Oakland and Vicinity: Cloudy or foggy tonight and Wednesday morning, becoming fair during the day, with moderate westerly winds.

Exclusive Associated Press Service

Oakland Tribune

United Press International News Service

HOME EDITION

VOLUME XCVI—FIVE CENTS—SUNDAY TEN CENTS. OAKLAND, CALIFORNIA, TUESDAY EVENING, JUNE 20, 1922. NO. 171.

Copyright 1922 by TRIBUNE Publishing Co.

SMUGGLERS TRAPPED BY DRY AGENTS

Sleuths and Rum-Runners in Gun Fight at Point Pinos; Prohibition Men Go From Oakland to Scene of Battle

Whisky Worth $1,000,000 Is Seized After Clash As Ocean-Going Vessel Lands Contraband Near Salinas

The capture of a gang of whisky runners operating from an ocean-going vessel off the coast at Monterey was accomplished by a dozen United States prohibition officers at an early hour today after a skirmish in which more than a hundred shots were fired. Whisky valued at close to a million dollars at present bootleg prices was confiscated, together with ten automobiles and four automobile trucks. Ten men were taken into custody.

The capture was the result of the vigilance of Prohibition Enforcement Officer Samuel Rutter and his chief assistant, C. H. Wheeler. The latter left Oakland at 3 o'clock this morning and took command of the situation after Deputy George A. Crawford, who had been sent to intercept the whisky runners, had found that he did not have sufficient help to effect a complete capture.

CARGO TAKEN ON AT VANCOUVER.

Information was received by Rutter that two ships had loaded at Vancouver and presumably would attempt to land cargoes in Northern California. A watch was set and as the result of secret information Crawford was despatched last night with a machine load of deputies.

He came upon the smugglers landing whisky in small boats on the beach near Monterey. Realizing that his force was inadequate to handle the situation, by reason of the great number of men employed by the smugglers, he telephoned for help. Wheeler, with every man who could be located in the early morning hours, started from Oakland in an automobile.

The battle began at daybreak

SEVERAL OF SMUGGLERS ESCAPE.

when the officers attempted to capture all of the whisky runners, including the man operating from the shore. They waited until they believed that all of the cargo had been landed, and then advanced.

Many of the smugglers succeeded in escaping to their vessel, but after resorting to firearms and the discharging of at least 100 shots the officers succeeded in capturing the ten men now held prisoners, and confiscating the whisky and the fourteen machines with which it was intended to haul it from the beach.

With Wheeler still in command, the caravan was scheduled to reach Oakland at 3 o'clock this afternoon.

BOOZE WORTH $10,000 ON SHIP CONFISCATED.

SAN FRANCISCO, June 20.—Whisky to the value of $10,000 was confiscated today on board the Dutch steamer Tjiaarang, from Hongkong, via Seatle and Portland. Customs Inspectors Fessler and Carr discovered 418 bottles in the chain locker.

Shrine Train in Ditch; 20 Hurt

Three of Victims Seriously Hurt As Five Cars Leap From Rails.

BY ASSOCIATED PRESS
LEASED WIRE TO TRIBUNE.

LEADVILLE, Colo., June 20.—Twenty persons were injured, three seriously, today when four Pullman cars and the dining car of the first section of Denver and Rio Grande railroad train No. 2, east bound, turned over two miles east of Tennessee Pass. The scene of the wreck is ten miles from Leadville. Those seriously hurt were taken to Salida. Their names have not yet been ascertained. The train carries many California passengers.

The wrecked train was loaded with eastern Shriners returning from their annual gathering in San Francisco. The wreck occurred about 11 o'clock this morning and is said to have been caused by spreading rails over a recently repaired section of the track.

The scene of the wreck is an isolated point and difficulty was experienced in getting details to Leadville.

Chief Surgeon O'Connor, of the railroad, was aboard the second section of the train. He hurried to the scene of the wreck and took charge of aiding the injured.

Most of the injured were cut by broken glass.

Three Minute Tales by AD SCHUSTER

THREE BOYS

THE home of Sherman Dinwood was correct to a fault but in entire keeping of the Minden idea of what was fitting for the president of the bank. Behind the only iron fence in town it reared a forbidding front to the street and inside, as Sherman put it to himself, it fairly cracked with starchiness. Being a bank president with a wife and daughter who take things seriously, Dinwood often thought, was a job of endless requirement.

Dinwood had changed his clothes for dinner, another task which irked, and was reading his paper when his wife broached the annual subject of vacations.

"I suppose," she said, "you will insist, again, on going fishing. Don't you think it is time you were giving up that silly habit and accompanied the girls and me to the sea?" She would have continued but Sherman, seeing the last of his privileges attacked, rose and asserted himself.

"I am going fishing, Mary, and I ask you not to argue. Don't I wear a high hat on Sunday for you; don't I have my beard trimmed in this funny style? Ask anybody in the town if I don't perform 50 weeks a year according to your notion of a bank president. I have protested and I have begged, but always I have given in. There is one thing left me, for two weeks in the year, and that is my vacation. You and the girls go off somewhere and leave me in peace."

Mrs. Dinwood was smart enough to recognize the end of a rope when she saw it and the subject was dropped.

Dinwood's annual vacation was the subject of comment in another part of town when Art Lawton, next day, broached the subject to a friend in the Acme pool hall.

"IT is a funny thing," he said. "Old Dinwood doing so much talking about fish, flies and tackle and then buying a ticket to Aileen. The station agent tells me he does it each year."

"Well?" asked the friend.

"Aileen is in the hills and 15 miles from a fish. I wonder what the old boy does and if he really gets off at that station."

The more Art thought of it the larger the mystery loomed. Could it be possible, he asked himself, that old Dinwood was bluffing about Aileen and was escaping to the city where he could forget for a short time the dignity demanded of him in Minden? Realizing the consequences of the question, put generally in the gossip-loving village, Art decided on caution. Some day, he resolved, he would find out what the old fellow was doing.

"It is always some stiff-backed old codger like Dinwood who leads a double life," he told himself. "I've a mind to drive over to Aileen."

Art and a friend drove a small automobile over the rough roads into the small mountain town. At the hotel they asked, casually, if Mr. Dinwood of the Minden Bank" were a guest. With elaborate pretense the proprietor and clerk ran his stubby finger down the list of those who had registered during the past week.

"They ain't no party by that name stayin' here at present," was the answer.

Art and his friend were on the scent. Dinwood was fooling his wife and Minden, in New York probably while his wife pictured him fishing from the end of a wharf. With a sudden inspiration Art turned back to the hotel man.

"The party I mean," he said, "is a little runt with mutton-chops and a plank up his back He kicks up his toes when he walks.

"OH," said the hotel man, "you mean the feller who rents the Hoskins place every summer. You'll find him

(Continued on Page 2, Col. 2)

Taft to Meet King; Californians, Too

LONDON, June 20 (By the Associated Press).—At the court on June 21 George Harvey, the American ambassador, will present Chief Justice Taft to King George and Queen Mary, while Mrs. Harvey will present Mrs. Taft and Mrs. James M. Beck and Miss Beck, the wife and daughter of the United States solicitor general. The general circle Mrs. Harvey will present will include Mrs. Allen McLane and Miss Gertrude Cuthbert of California.

Pickford Case Again Up in Nevada Court

BY UNITED PRESS.
LEASED WIRE TO TRIBUNE.

CARSON CITY, Nev., June 20.—Mary Pickford's divorce case came before the State Supreme Court again today. Attorney General L. G. Fowler of Nevada filed a petition for a rehearing of the state's suit to annul "Little Mary's" divorce from Owen Moore, charging that neither "logician nor lawyer" can find merit in the theories expressed by the Supreme Court in its decision of a month ago quashing the state's action.

DEATH PACT HINTED IN GIRL'S NOTE

Mystery Message Left in Petaluma House Gives New Angle to Suicide of Earle Elliott, Aged 16

Young Technical High School Graduate Takes Own Life By Shooting During Father's Absence

That a love affair was in all probability the motive for the suicide of 16-year-old Earle Elliott was learned when a note was left by an unidentified girl visitor in a Petaluma home today. Captain of Inspectors Richard McSorley recived a telephone message from the chief of police of Petaluma to the effect that a 16-year-old girl applied at the residence of Mrs. Brazil, at Post and Bassett streets, that city, today for permission to rest a few moments.

The woman at whose home the girl made the request told her she might come in and rest as long as she liked.

"No, I can't rest as long as I would like," the girl replied. "I have to keep going."

GIRL LEAVES NOTE IN BATHROOM.

The girl, who entered the house at about 8 o'clock this morning, remained a short time, and after she had gone Mrs. Brazil found a note pinned to the window curtain in the bathroom. The writing was in lead pencil and was as follows:

"3036 Brook street, Oakland. B. Elliott:—Don't blame Earle. I'm going the same way."

The note was discovered at about 11 o'clock. The chief of police of Petaluma is making a search for the girl, who wore a brown turban hat and a dark blue dress trimmed with beads. She also wore a cape.

POLICE WORKING FROM NEW ANGLE.

Local police are working on the case from this new angle, which seems to overthrow the theory that the boy killed himself to be with his mother, who died when he was a child.

Elliott's body was found last night in his home with a bullet through the heart. A small caliber revolver, with one chamber empty, was found beside the body. Nearby was a farewell note.

Young Elliott was the son of T. B. Elliott, a real estate operator and mining expert of 3036 Brook street. He was a graduate of the Technical high school of Oakland and was preparing to fit himself to be a mining engineer.

FATHER TELLS OF SHOOTING AFFAIR.

According to the boy's father, the youth had, for the past few weeks, been talking a great deal about his dead mother. The memory of his mother seemed to have dominated his thoughts of late. A short time before his death he had procured permission from his father to visit his grandmother's home in the San Joaquin Valley.

The father stated that the youth had arranged the trip so that he could learn more of his mother's life when she was a girl.

The details of the shooting were told by the father to Police Inspectors Louis Kersch and Tom Wood Shortly after dinner the father and Mrs. O. M. Woodruff, the boy's aunt, left the house and went for a walk. When they asked Earle to accompany them, he declined, saying he would stay home and water the lawn.

On their return they found all the doors of the house locked and the lawn only partially watered.

FINDS SON DEAD IN BED ROOM.

Elliott forced a rear door and found the boy dead in his bed room.

The father stated today that he was at a loss to find any motive for the act, as the boy appeared to be in the best of spirits last evening.

The note found near the body, read as follows:

"Dear Father: I must say goodbye to you and all the dear ones.
"EARL.

"P. S.—I took a dose of ether but it would not work."

Two Arrested By Prohibition Agents

Leonard King, 251 Sixth street, was arrested yesterday by officials of the prohibition enforcement department, charged with the illicit sale of liquor. Arthur McCall of 942 Adeline street, was arrested on the same charge. A still was seized on the premises occupied by McCall, and 100 gallons of mash destroyed.

Improvements For Oakland Harbor

BY UNITED PRESS.
LEASED WIRE TO TRIBUNE.

WASHINGTON, June 20.—Senator Johnson of California today introduced in the Senate an amendment to the rivers and harbors bill which would provide improvements for Oakland harbor, California.

Prison Ship Is Rigged to Hold Sinn Fein Men

BELFAST, June 20.—(By the Associated Press).—The former United States Shipping Board vessel, Argentina, has been refitted as a prison ship in which to confine the Sinn Feiners captured by the Ulster government in its recent round-up. Six hundred cells have been built, wire netting being used extensively, and the vessel, which will be stationed in Belfast Lough, will be ready soon.

The greatest secrecy has surrounded the transformation of the ship into a prison, as the Ulster officials feared attempts would be made to burn her if the news leaked out.

Accommodations for the prisoners are provided on the flush deck, running for half the length of the ship. The compartments are divided by steel wire netting and will have electric fans for air renewal. Iron bunks are provided with wire springs and mattresses of straw.

Exercise can be obtained on the upper deck, which has wash basins and shower baths. An awning is provided for bad weather exercise. The decks also are enclosed with steel wire netting.

A doctor and a priest will be attached to the ship. There is a well equipped hospital while close by will be a powerful steam tender, ready in case of emergency.

TREATYITES WIN IRISH ELECTIONS

De Valera Followers Defeated for Parliament; May Resort to Arms.

By DANIED O'CONNELL,
International News Service Staff Correspondent.

BELFAST, June 20 (By International News Service).—Two carters were killed and one wounded in street fighting near the docks this afternoon.

DUBLIN, June 20.—The Irish constitutionalists made a clean sweep in the Free State general election, defeating the republicans (anti-constitutionalists) in all parts of the country, according to further tabulation of the vote here today. The result at 1 o'clock stood:

Constitutionalists, 42 seats; Republicans, 23 seats; Independents, 9 seats; Laborites, 7 seats.

The Constitutionalists support the Anglo-Irish peace treaty and favor the ratification of the Irish constitution by the Dail Eireann. The Republicans repudiate both.

Eamonn de Valera, chief leader of the Republicans, has not yet announced his intentions. He is awaiting a decision of the Republican executive council and Roderick ("Rory") O'Connor, leader of the irregular faction of the Irish republican army. It is possible that they may decide to oppose the election by force of arms instead of allowing the Dail to decide upon it. The returns from Cork show the election of two Constitutionalists.

The Countess Markiewicz, supporter of De Valera and an advocate of war, is reported to have been defeated.

If the Constitutionalists, Independents and Laborites were to form a coalition it would give them tremendous strength in the new parliament.

Four representatives of Trinity College were elected.

Arthur Griffith, founder of the Sinn Fein and president of the Dail Eireann, was elected in County Cavan. He is one of the main leaders of the Constitutionalists.

Harvey's Son-in-Law To Face Trial Soon

BY INTERNATIONAL NEWS SERVICE
LEASED WIRE TO TRIBUNE.

TRENTON, N. J., June 20.—Colonel Marcus J. Thompson, son-in-law of Colonel George C. Harvey, American ambassador to Great Britain, and seven other men will be placed on trial in the September term on the charges of conspiracy to ship machine guns to Ireland in violation of the neutrality law, it was announced today. Colonel Thompson and the other defendants have already entered a plea of not guilty to the charge and are at liberty under bail of $2500 each.

President Abandons Proposed Alaska Trip

BY ASSOCIATED PRESS.
LEASED WIRE TO TRIBUNE.

WASHINGTON, June 20.—President Harding's tentatively projected Alaskan trip this summer has been abandoned, it was definitely announced today at the White House. The President was said to regret greatly that he saw no possibility of leaving Washington under prevailing conditions of public business.

NATIONAL LEAGUE

Chicago-Philadelphia postponed; rain.

St. Louis-New York postponed; wet grounds.

Pittsburgh-Brooklyn postponed; wet grounds.

		R.	H.	E.
Cincinnati	000 020 000	2	7	0
Boston	000 000 000	0	2	1

Batteries—Couch and Hargraves; Ellingsm Oeschger and Cowdy.

S. P. TO FIGHT UNMERGING OF TWO LINES

Chief Counsel Herrin Tells Coast Utilities Bodies Mandate of Supreme Court Is to Be Opposed

If Rehearing Is Denied C. P. Stock Will Be Held in Escrow Until Interstate Commerce Board Acts

SAN FRANCISCO, June 20.—The Southern Pacific Company proposes to fight the mandate of the United States Supreme Court separating it from the Central Pacific, and if a rehearing cannot be obtained, will hold on to the stock of the Central Pacific until the Interstate Commerce Commission has had an opportunity to perfect the grouping plan under the Transportation Act of 1920.

This determination was indicated today by William F. Herrin, chief counsel for the Southern Pacific, in an address before the sessions of the Public Utilities bodies of California, Nevada, Arizona and Utah.

Herrin indicated that if a rehearing is denied the company will comply with the order of the Supreme Court, but will place the Central Pacific in escrow to be held by a trustee until the Interstate Commerce Commission can act. He pointed out that the grouping of the Southern Pacific and Central Pacific by the Interstate Commerce Commission under the transportation act had a precdent in the Reading case sanctioned by the Supreme Court.

S. P. TO FIGHT DECISION ON TWO MAIN POINTS.

This is the first indication of the position taekn by the Southern Pacific in connection withh the mandate of the supreme tribunal dismembering it.

"The Southern Pacific Company expects to base its conditions for a re-hearing on two main points," Herrin stated. "The first of these is that the lines have been operated as one since 1869. They are like two arms with one head and blood circulation. You can destroy the Southern Pacific and Central Pacific, but you cannot separate them. The separation of the two roads would cut the systems in two in both the north and the south, where the traffic is many times greater than the overland traffic via Ogden.

SAYS GOVERNMENT APPROVED SYSTEM.

"The second point is that the government recognized and approved the operation of the Southern Pacific and Central Pacific operating as one system by accepting the Southern Pacific's guarantee of the Central Pacic bonds in 1899, when the latter liquidated its debt to the federal government.

Seth Mann today presented resolutions from the chamber of commerce deploring the unmerging.

SAN FRANCISCO, June 20.—"The Southern Pacific and Union Pacific have been close and friendly connections from the time the Overland Route was opened, they continue so at this time and any competent management of the Southern Pacific will continue those friendly relations because they are to the self-interest of both companies while also to the advantage of the public."

This statement was made here today by William Sproule, president of the Southern Pacific company, who discussed "fears of the Union Pacific that this friendly relation might be broken by the Central Pacific falling into unfriendly control and the Union Pacific might thus be injured, and further, that if Southern Pacific as it now esists has attached to it the Rock Island System or some other, such new relation might alienate the Southern Pacific's friendly interest from the Union Pacific."

FRIENDLY CONNECTIONS ARE TOLD BY SPROULE.

Sproule pointed out that the Southern Pacific has not sought, and is not seeking, ownership of other lines, but merely asks that the Southern Pacific lines as now in existence be allowed to remain unbroken, 'that the public may have the advantage of its unbrokan public service as a common carrier rather than substitute for it a disrupted service under two carriers."

With further reference to the connection of the Central Pacific (operated under the same management as the Southern Pacific since 1870) with the Union Pacic at Ogden to form the Overland route, Sproule said:

"There can be no such thing as closing a gateway or restricting its use. The Southern Pacific could not of its own motion divert a ton of freight or a passenger from the Union Pacific, and neither could the Union Pacific so divert from the Southern Pacific, if the shipper or passenger stipulated for movement over the Central Pacific or Union Pacific, or both.

"Today every shipper routes his freight over the line he designates, demands a bill of lading showing

(Continued on Page 2, Col. 5)

LIAR, SHOUTS MINER HEAD AT ACCUSERS

John L. Lewis Is Attacked by Peoria Labor Leader in A. F. of L. Convention As Persecutor of Kansas Men

Gompers With Difficulty Restores Order After Uproar Grips Session; Opponents of Officer Combine

By WARREN W. WHEATON,
International News Service Staff Correspondent.

CONVENTION HALL, Cincinnati, O., June 20.—Expected, but long delayed, verbal fireworks broke out in the American Federation of Labor convention today and threw the convention hall into an uproar, during which cries of "He's a liar!" reverberated through the assemblage.

Direct charge was made against John L. Lewis, president of the United Mine Workers of America, that he is responsible for the continued incarceration in jail of Alexander Howat and August Dorchy, president of the Kansas district of the United Mine Workers.

PEORIA MAN OPENS ATTACK ON LEWIS.

The attack on Lewis was launched by Joe Lynal of the Peoria trades and labor assembly, sponsor for a resolution calling on the American Federation of Labor to "congratulate" Howat and Dorchy for their "courageous and steadfast determination to uphold the fundamentals of the nation by opposing the illegal and unconstitutional orders of the unlawful court which is now endeavoring to enforce group slavery in the state of Kansas."

The committee on resolutions reporting to the convention recommended the resolutions be referred to the United Mine Workers for action.

The report plunged the convention into vitrolic debate.

Lynal opposed the recommendation.

"I want to know," he said, "if the American Federation of Labor is going to double-cross Howat as Lewis has."

He charged that if the convention approved the change of reference, then "the American Federation of Labor is dodging the issue."

Lewis resented the convention "trespassing" on the rights of the miners to settle their own affairs.

"GENTLEMAN IS LIAR," RESPONSE OF LEWIS.

"Well," yelled Lynal, "Howat is in jail because Lewis wants him there."

"The gentleman is a liar," shouted Lewis, while President Gompers tried vainly to restore order.

"You will not indulge in personalities," Gompers declared over the uproar.

"I will defend my character against any attack made on me from this floor," heatedly answered the miners' head.

A roll call on the reference change was demanded, but was lost. A viva voce vote adopted the committee report and ended the first real fight on the convention floor.

In the late hours of this morning, after a session which began late last night, friends of John L. Lewis, president of the United Mine Workers of America, and opponent of Samuel Gompers for the presidency of the federation last year, had started a full-fledged boom for him again.

Up in one of the local hotels prominent leaders of the co-called progressives in the federation, "counted noses" after a day devoted almost entirely to intensive election campaigning. They were not altogether satisfied that Lewis could be elected labor's chief when the meeting broke up, after 3 o'clock this morning. A total of 31,464 votes in the convention.

A close tabulating of the votes which Lewis might count indicate he would poll 12,484, which falls 2844 short of a majority. Giving him the benefit of the doubt with the votes of the carmen's union, the carpenters and several minor organizations, the miners' head would, statisticians claim, have 16,857, or 1125 over the required number.

Whether Lewis becomes a willing party to the boom remains to be seen.

Theo. Bell's Brother Dies at Livermore

LIVERMORE, June 20.—Holly E. Bell, brother of Attorney Theodore Bell, and one of the best known government explosive experts, died at the Livermore Sanitarium today following an illness of a year.

Bell was 59 years of age and had been in the employ of the government at Mare Island for the past thirty years. He suffered a breakdown in health a year ago and was removed to the Livermore Sanitarium eight weeks ago.

Bell is survived by a widow and three children. Funeral services will be held at St. Helena on Thursday and interment will be in the family plot at the St. Helena cemetery.

Aide to Princess

LADY MULHOLLAND, lady-in-waiting to Princess Mary and one of her closest friends. Lady Mulholland is the daughter of Lord Dunleath, and it was rumored not so long ago that the Prince of Wales might look with favor upon his sister's friend, but so many other fair maidens have thus been named that one is inclined to await his majesty's decision.—From Keystone View Co.

LABOR CHIEFTAINS LAY STRIKE PLANS

Program for National Railway Walkout to Be Debated Tonight.

CINCINNATI, O., June 20.—(By the Associated Press.)—Interest here today in the nation-wide rail strike situation centered in the conference tonight between officials of the miners and railroad shop crafts unions when plans for concerted strike action between these organizations will be discussed.

B. M. Jewell, head of the railway employees' department, and John L. Lewis, president of the United Mine Workers, at a conference yesterday discussed the agenda of tonight's meeting and mapped out a plan of action proposed to the officials of these two unions.

None of the "big four" transportation brotherhood chiefs was expected to attend the meeting. It was stated. Members of these organizations are not affected by recent decisions of the railroad labor board cutting wages and altering working conditions. However, they are members of the rail-miners alliance, having signed the agreement at Chicago last February.

CHICAGO, June 20 (By the Associated Press).—A formal reply to the communication of leaders of ten railway unions who informed the United States Railroad Board that a railroad strike will be authorized if the present referendum favors a suspension of work, is being prepared by the board, it was learned today. The reply to union chiefs will not be forwarded for several days, however, it was said.

Meanwhile union headquarters were speeding up the strike vote in an effort to have it completed and tabulated by next Saturday, when the general committee of ninety, representing the rail unions, meets her to canvass the returns.

Fifty thousand ballots cast by shop crafts, employees have been "almost solidly for the strike," according to John Scott, secretary of the railways employees' department of the American Federation of Labor.

By H. K. REYNOLDS,
International News Service Staff Correspondent.

WASHINGTON, June 20.—The United States soon will be in the

(Continued on Page 4, Col. 4)

Babe Ruth, Umpire Clash in Dugout

CLEVELAND, June 20. — A clash between Babe Ruth and Umpire Dineen was narrowly averted in the Cleveland duggout today following Ruth's suspension for disputing a decision of Dineen's in yesterday's game.

Ruth worked out with the Yankees before the game and when Dineen went to the Cleveland dugout Ruth followed him there. A bitter argument followed. The umpire threw down his mask and started toward Ruth when Manager Speaker and First Baseman McInnis interfered.

Ruth today was suspended for three days by President Ban Johnson of the American League for the altercation in yesterday's Cleveland-New York game.

Johnson said he also would fine Ruth.

"My reports show that Ruth used vulgar and vicious language calling Umpire Dineen one of the vilest names known. I will not stand for action of that kind from any player."

AMERICANS BOMBARDED IN CANTON

U. S. Residents and Buildings Under Fire When Gunboats Hurl Shells in Attempt to Retake City

Ambassador at Peking Calls On Navy For Aid at Once; Extensive Damage Caused; Wu Rushes Army to Scene

PEKING, June 20 (By the Associated Press). — Three American buildings in Canton were struck by shells during Sunday's bombardment of the city by the gunboats of Sun Yat-sen, the South China leader, who has been trying vainly to recapture his stronghold. Jacob Gould Schurman, the American minister, has asked Rear-Admiral Strauss to rush protection to Canton, and American gunboats are expected to proceed there.

Word that Americans in Canton were endangered was received at the legation here today in a message from the American consul at Canton. The extent of the damage to American property was not stated. The consul had protested to Sun Yat-sen against indiscriminate firing along the waterfront.

By EDNA LEE BOOKER,
International News Service Staff Correspondent.

CANTON, China, June 20.—Four airplanes were expected from Kiangsi province today to aid in the desperate attempt Sun Yat Sen is making to recapture Canton.

Sun, on board a cruiser, is directing the bombardment of the city. The three cruisers are located only 50 feet from the waterfront, and today kept up an intermittent shelling. Damage to property has been extensive but the loss of life small.

LANDINGS PREVENTED BY STORM OF BULLETS.

Chen Chiung Ming's soldiers keep up a constant rain of rifle fire to prevent landing. Chen has despatched 12,000 soldiers northward to meet Sun's advance forces and a second battle north of Canton is expected soon. Interviewed aboard the cruiser from which he is directing bombardment of the city, Dr. Sun declared he would retake Canton and that he never would resign. He characterized the coup as the "rankest treachery."

Wu Ting Fang, premier, will not resign the governorship and is actively assisting Sun in his campaign to regain control of his capital.

Miss Chiu, well-known aviatrix and daughter of Sun Man, escaped from the third floor window of her home by sliding down a rope as Chen's soldiers entered the front door. She is believed to have reached Hongkong safely.

DR. SUN REPORTED ON HIS WAY TO SHANGHAI.

LONDON, June 20 (By the Associated Press).—A Shanghai despatch to the Morning Post says it is rumored that Sun Yat-sen, former head of the Southern Chinese government, is on his way to Shanghai on a warship. He is said to be accompanied by Wu Ting-fang, who was foreign minister.

PROSPECTS OF GENERAL PEACE ARE BRIGHT.

PEKING, June 20 (By the Associated Press).—No day since 1918 has dawned with fairer prospects of general peace and prosperity for China than this one. For the first time since that year she has a government with some color of constitutionality in power at Peking. Dr. Sun Yat Sen, the chief political opponent of the Peking regime, is stripped of most of his power, and the chief of the turbulent tuchuns, or military provincial governors, have been reduced to inactivity, so far as arms are concerned. Moreover, Manchuria, which a day or two ago was proclaiming semi-independence, has signified its willingness to adhere to the unification movement.

Sun still is aboard the gunboat at Whampoa, which he boarded last Friday when Chen's coup attained success. All advices here indicate that though he refuses to admit his defeat, he virtually is stripped of power.

Wu's defeat of Chang Tso-lin,

(Continued on Page 4, Col. 3)

Joffre's U. S. Aide Honored by France

PARIS, June 20.—(By the Associated Press.)—General Joffre, in the name of the French government, today decorated with the insignia of officer of the Legion of Honor Samuel Hill, of Seattle, who escorted the marshal across the United States on his recent trip. Marshal Joffre alluded to the happiness which had been afforded him by his reception in America.

The ceremony took place in Marshal Joffre's headquarters at the War College in the presence of Madame Joffre, Ambassador Herrick, the marshal's staff and a number of American residents and visitors.

JAPANESE PLAN ROUND OF HONORS FOR DENBY PARTY

Imperial Family to Entertain U. S. Visitors During Stay in Tokyo.

By JAMES McCLAIN,
International News Service Staff Correspondent.

TOKYO, June 20.—The program of entertainment for Secretary of the Navy Denby and the party of high United States officers coming here on the transport Henderson, was announced today.

All of the Washington conference treaties will be ratified while Secretary Denby is here as a special mark of honor.

The imperial family will entertain the Annapolis party at the palace, July 5, probably at a luncheon.

The round of entertainment starts the 3rd when Premier Baron Kato will entertain the party at luncheon. The 4th will be the big day of the visit with the annual banquet of the class at the Bankers' club. The women members of the party will be guests of Baroness Uryu.

Genro Matsukata will entertain at an unusual tea.

On the 6th Ambassador Warren will entertain the visitors at dinner. The party will go to the Perry monument at Kurihama on the 7th aboard destroyers. The party will break up for a private tour on the 8th, and go on board the Henderson at Kobe for the homeward journey the 11th.

Premier Kato is actively assisting in the plans for the reception and intends to meet Secretary Denby at Yokohama. The Japanese fleet will meet the Henderson off the Japanese coast, providing the American Asiatic fleet accompanies the transport.

Troth of Japanese Prince Sanctioned

BY INTERNATIONAL NEWS SERVICE LEASED WIRE TO TRIBUNE.

TOKYO, June 20.—The marriage of the prince regent of Japan to Princess Nagako Kuni has been sanctioned, it was learned today and the formal bethothal will take place in July.

Open a Charge Account
And wear the newest styles. THE CALIFORNIA, 29 Stockton St., S. F. —Advertisement.

Three Minute Tales

(Continued from Page One)

out there now. Queer one he is, a bit uppity and offish.

Following directions the two walked a mile out of town to the Hoskins place, a small house far away from any other dwelling. There was a light in the window as they approached and on the early evening air came mournful sounds from within. It was no human cry which came from the forlorn house but rather the moans of a tortured animal Blatant then whining, thin and blaring, they rose and fell. Gray clouds climbed the hills and a coyote called from beyond. Art, feeling the impulse to run, held his ground and looked into the staring face of the other.

"I don't know what it is, Bill," he said, "but if you'll come with me I'll find out."

The noise continued and the boys approached the house and opened the door. Dinwood was sitting in front of the fire, the light of youth in his eyes, and in the full happiness of his brief vacation. He swore Bill and Art to secrecy, swapped yarns with them and won two friends who will stay with the years.

"My father and mother wouldn't listen to it," he explained, "and of course it would never do in our home in Minden, but ever since I was a small boy I have had the ambition to play the slide trombone." And he showed the other boys what he could do on the instrument.

Tomorrow—The End of the Rainbow.

(Copyright, 1922.)

Girl, Syria Revolt Fomenter, Escapes

BY ASSOCIATED PRESS.
LEASED WIRE TO TRIBUNE.

DAMASCUS, Syria, June 20.—Nazir-Al-Abed, an Arab girl, who took a prominent part in fomenting the revolt against French rule and who was sentenced to prison for life, has escaped.

Stern measures adopted by General Gouraud, French high commissioner, have somewhat diminished the intensity of the reign of terror which has gripped Damascus, Aleppo and Homs during the last few weeks, following the visit of Charles R. Crane.

Leading merchants have already declared a general boycott against all French goods and are withdrawing all money deposited in French banks doing business in Syria.

Dangers of Unmerging Pointed Out By Mann

SAN FRANCISCO, June 20.—How Oakland and San Francisco would suffer by the control of the Union Pacific of the present main line to Ogden and the irreparable disaster which would affect Central California and neighboring states to the south, was forecasted today by Seth Mann, head of the Traffic Bureau of the Chamber of Commerce. In an address at the joint session of the Railroad commission and Public Utility bodies of California, Nevada, Utah and Arizona, in session here, Mann outlined what he considered was a dangerous feature of the unmerging of the Southern Pacific and Central Pacific, ordered by the Supreme Court.

By the terms of that decree the Central Pacific, the present Southern Pacific route to Ogden, would go into the control of the Union Pacific. Mann pointed out that the latter road already has two fingers pointed westward, the Salt Lake Route to Los Angeles and the Oregon Short Line to Portland. San Francisco bay is the only port it does not now control.

"If this arrangement is allowed to stand," he asserted, "the Pacific coast will be in the same position as when the Southern Pacific was in control. There will be no competition at all."

Mann declared that under the Transportation Act he believed the Interstate Commerce Commission could prevent the situation. He asserted that if the Southern Pacific was deprived of a large part of its present system, its earnings would be correspondingly cut down and the southern states, which have been enjoying low rates for the marketing of their products would likely suffer, as the road would no longer be able to afford to give them their present low rates.

That there was little likelihood of the Union Pacific moving their general offices here from Omaha was also emphasized. The injury that would result to San Francisco, Oakland and the other bay cities by the cutting down of the forces of the Southern Pacific and throwing out of employment of thousands of persons may well be a result, although Mann did not go into this phase of the situation.

Mellon and Davis Honored By College

BY ASSOCIATED PRESS.
LEASED WIRE TO TRIBUNE.

HANOVER, N. H., June 20.—Andrew W. Mellon, secretary of the treasury, and John W. Davis, former ambassador to Great Britain, received the degree of doctor of laws at the Dartmouth College commencement today. Other honorary degrees included: Master of arts, Harry Chandler of Los Angeles and William Frederick Geiger of Tacoma.

Pacific Steamer Hits Norwegian Schooner

BY ASSOCIATED PRESS.
LEASED WIRE TO TRIBUNE.

PHILADELPHIA, June 20.—The steamer Thomas P. Beal, from Pacific Coast ports via Baltimore, collided with the Norwegian steamer Victo off Cramp's shipyard today. The Victo was reported considerably damaged while the Beal escaped with slight damage to her stern. The Victo was at anchor.

The stone age existed among the Eskimos until the twentieth century.

AUTHORITIES ON WIDE HUNT FOR BITING FELINE

City Veterinarian C. C. Wing is trying to find a cat which yesterday ran amuck in the vicinity of Fifteenth and Franklin streets, but several people and then disappeared.

The cat first bit Kiki London, aged 15, in the hand. This was near a candy store close to the corner. L. H. Kermichel, a telephone man, tried to kick the cat away, but the cat leaped and bit through the leather of the kicker's boot. This, according to Dr. Wing, is the first example known where a cat has attacked a human under such circumstances. The cat later bit Margaret Jones and Mrs. M. Elderkin, residents of the neighborhood, and disappeared.

Dr. Wing has advised all those bitten to have the wounds given the Pasteur treatment. Meanwhile the city health department is looking for the cat.

BASKET PICNIC PLANNED.

Mosswood park will be the scene of the Forest Hill reunion next Sunday, June 25, where a basket picnic will be participated in by the members.

The mortality of sunstroke is about 50 per cent of those affected.

SPROULE TALKS OF UNMERGING PACIFIC ROADS

Says Southern and Central Lines Should Continue Friendly Relations.

(Continued from Page One)

that routing and it is given him freely. This the law requires and it could not be withheld if the railroad wished to withhold it."

ASKS THAT LINES BE NOT BROKEN.

Noting that the Supreme Court did not justify its recent decision, ordering separation of Southern Pacific and Central Pacific lines, by any reference to the Pacific Railroad Acts, the Southern Pacific executive said the Pacific Railroad Acts require simply that the line from Omaha and Ogden to San Francisco should be operated as one continuous line without discrimination of one road against another, no matter who operates them. He continued:

"That the Southern Pacific has at all times performed its duties and obligations under the Pacific Railroad Acts was acknowledged by Union Pacific officials in their testimony in court.

"It was clearly contemplated by Congress that the through line might be operated in separate ownership by two companies, for Congress, by the act of May 6, 1870, fixed the common terminus and point of junction of the Union Pacific with the Central Pacific at a point near the station at Ogden within the limits of nine sections of land described in the act, and authorized the two campanies to enter upon and possess these lands in equal shares."

NATURE OF MAKESHIFT.

Calling attention to the fact that the Central Pacific "is and has been for so many decades operated as part of the railroad system of the Southern Pacific, that the whole operation has been a unit built up to serve the people of the Pacific coast," Sproule continued:

"Every device suggested for tearing asunder this system is in the nature of a mere makeshift. The fact is that if such were undertaken it would be necessary first for this company to get rid of the Central Pacific, with or without a buyer. The Central Pacific would then have to connect up its separate lines and rearrange its terminals in order to connect up its service. The Southern Pacific would have to find means of connecting its separated terminals and separated lines in order to complete its service.

"Both would involve expenditures from which the public would derive no benefit. After it was all done they would have no better line service than before, but would have to deal with two lines instead of one. Then, to run the roads new operating organizations would have to be created, for the present operating divisions and train runs would become misfits. The breaking up of the lines would be without any relation to present division and train arrangements. This would seriously affect the yard, engine and trainmen and undo for them much that has required years to achieve."

Forest Fire Raging East of Bakersfield

BY ASSOCIATED PRESS.
LEASED WIRE TO TRIBUNE.

BAKERSFIELD, June 20.—A forest fire which is believed to have started about 36 hours ago in Kern canyon, below Mount Breckerridge, near Democrat Hot Springs, 45 miles east of Bakersfield, is still raging, according to advices received by telephone from power stations in that section.

Forest rangers and ranchers are fighting the flames. It is not believed that any ranches are in the fire area, though a spread of the blaze would endanger farm property and cattle, it was said. Ranger stations and ranch houses at Indian Creek, Havilah, Democrat and Fairview were deserted, the occupants having gone to fight the blaze, it was said.

U. S. Planning Livestock Bulletins

WASHINGTON, June 00.—The Department of Agriculture is contemplating the inauguration of a nationwide livestock reporting service to inform livestock producers and buyers of prospective supplies, hoping thereby to stabilize the livestock and meat industry by permitting closer correlation of supply and demand.

The plan, officials said, is still in the making. Full details will be worked out at Denver, Colorado, on July 17, at a conference of state and federal officials and representatives of the entire livestock and meat industry.

Chicago Labor Head Convicted of Plot

CHICAGO, June 20.—Fred Mader, president of the Chicago Building Trades Council, was convicted by a jury at midnight on charges of conspiracy to halt construction on the Drake hotel and conspiracy to extort money through calling of strikes.

"Landlord on Run!" London Rents Drop

NEW YORK, June 24.—A tremendous boom in apartment house building has dissipated tenants' fears that they will have to pay higher rents. In fact, they are boasting that they have "the landlords on the run." In several sections of the city rents have dropped 10 to 35 per cent, and still there are many vacant apartments.

A good breakfast ahead—

THE crispiest, most appetizing flakes of goodness you ever tasted—a serving that sets appetite thrilling with delight. Post Toasties for your breakfast or lunch!

Strengthening and satisfying, too; there's energy-building nutriment, and ease of digestion in a helping of Post Toasties.

Fill the bowl right from the package, and fill it full—add cream or milk—and there's nothing more to do but enjoy yourself.

Post Toasties are real corn flakes, with their own, special name. Be sure to order Post Toasties by name—and get the Yellow and Red package. Your grocer has a fresh package ready for you today.

Always in good taste—

Post Toasties

Improved Corn Flakes

Made by Postum Cereal Co., Inc. Battle Creek, Mich.

568-572 Fourteenth Street Oakland — **Toggery** — Between Clay and Jefferson Oakland

BIG SALE OF Gingham Dresses

Big Bargains

$3.75

$5.95

$8.75

The Toggery Downstairs Department has indisputably one of the finest assortments of Gingham Dresses and Frocks in the city. Styles for Vacation, Beach, Resort and Street wear. Dainty, youthful and fascinating models trimmed with organdy insets, and contrasts on sleeves and collars. A MATCHLESS VARIETY AND EXTRAORDINARY VALUES. IF YOU NEED A SUMMER DRESS COME TO THIS SALE TOMORROW.

Downstairs Dept.

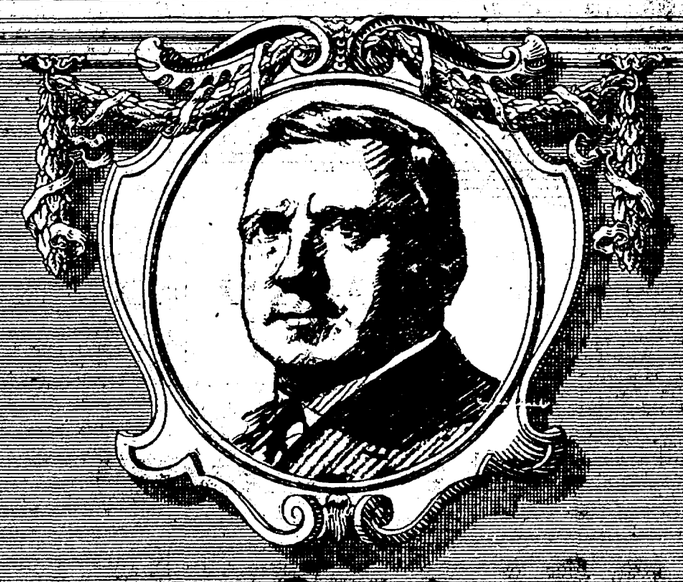

Charles M. Schwab says:

CHARLES M. SCHWAB
NEW YORK
25 BROADWAY

April 4, 1922.

My dear Mr. Gillette:

Your letter of March 30th received. I have used the new razor constantly ever since you sent it to me and it has given me the greatest satisfaction. It is infinitely better than the old one. The question of adjustment was always a troublesome one to me. Now I keep it screwed down tight and have not the slightest difficulty. I am well pleased with it and heartily congratulate you upon this invention.

I hope I may have the pleasure of seeing you soon, to renew our old acquaintance.

With kindest regards, I am

Sincerely yours,

Chas M Schwab

Mr. King C. Gillette,
47 West First Street,
Boston, Mass.

The New Improved **Gillette SAFETY RAZOR**

WOMEN ASKED TO AID AMENDMENTS

Support of the women of the state will be asked for bills amending the community property laws by extending the right of testamentary disposition to the wife and providing for courts of domestic relations by the Women's Legislative Council of California, according to announcement made today. Mrs. O. E. Chaney of Piedmont is president of the council.

Amendments to the community property laws in California have been sought since 1917. The struggle to give the wife the right to dispose of her share of community property by will has been carried on since 1919. The bill which will be offered for approval of the women before presentation to the Legislature is the result of a year's study and conference with many of the leading men of the state. The California Federation of Women's Clubs, upon motion of Mrs. Aaron Schloss of Berkeley declared in convention this summer that in the event that the next session of the Legislature failed to pass a bill satisfactory to the women, that an initiative measure might be placed upon the state ballot two years hence.

The bill relating to the courts of domestic relations, endorsement of which will be asked by affiliated organizations, has been modeled on the Ohio court law. Its immediate sponsor is the San Diego county unit of the Women's Legislative Council.

Indian crows are often seen feeding their blind companions.

From the coffee marts of the world are brought the many choice coffees which compose the delicious M·J·B blend. These coffees are aged until ready to be roasted a golden brown in the big M·J·B coffee roasters

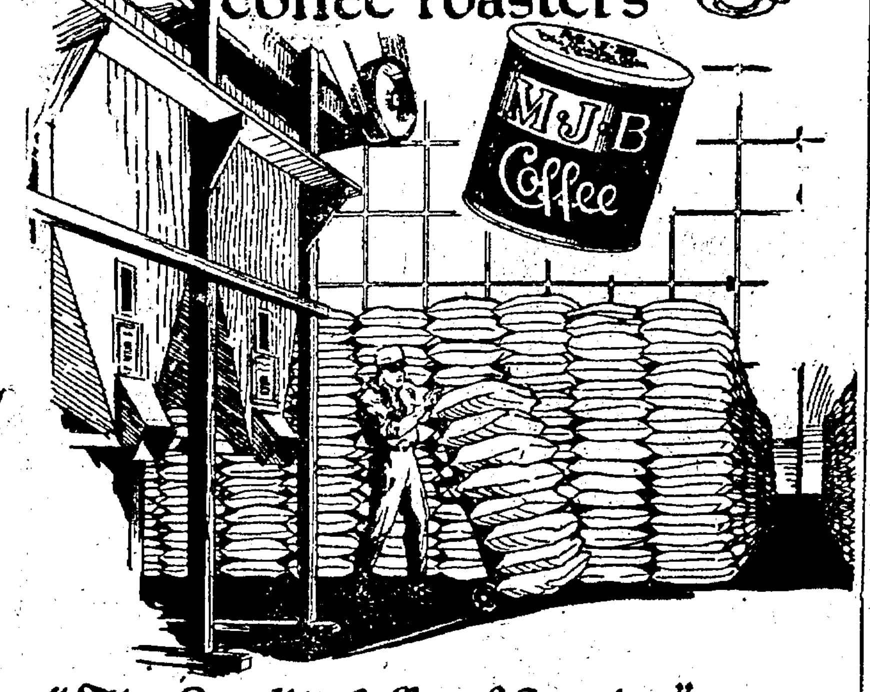

"The Quality Coffee of America"

Why?

LOCAL HOTEL MAN FRAMED ARREST, WOMAN CHARGES

Fred W. Stein in Plot to Cause Sisters to Vacate Home, Is Claim.

Charges that Fred W. Stein, assistant manager of the Hotel Oakland, "framed" the arrest of Miss Sara Ergenbright, which resulted in her being taken to the Piedmont police station, and her case settled with the stipulation that she and her sister move from their home at 123 Greenbank avenue, Piedmont, within a few days, were made today by Miss Ergenbright, and her sister, Mrs. Hazel Osborne.

The charges are the outgrowth of a "raid" on the night of June 1, by the Piedmont police, assisted by the Berkeley department, on the home of the sisters in the heart of the Eastbay society district. In the "raid" Miss Ergenbright, who for the past five years has been bookkeeper at the Hotel Oakland, her sister and Stein were arrested. Stein was booked at the police station under a fictitious name and released on bail, while the women spent the night at the police station.

It was impossible to locate Stein at his place of business today.

FRAME-UP CHARGED.

"Stein framed my sister's arrest yesterday so she could be forced to settle the case out of court," said Mrs. Osborne today, "so that he could avoid the publicity. He made an appointment last week with us at the Hotel Oakland, and yesterday while we were talking with him my sister was arrested."

Miss Ergenbright was temporarily detained by Sergeant E. W. Heere of Piedmont, who listened to the conversation of the trio from behind a door. She was taken to the Piedmont police station, where the case was dropped with the proviso that the sisters vacate their home within several days.

MARRIAGE PROMISED, CLAIM.

"Stein has been paying attentions to my sister for the most of the five years she has been employed at the hotel," Mrs. Osborne said. "He told her that he would divorce his wife to marry her. At midnight June 1, Stein was visiting at our house in Piedmont when Sergeant Heere and policemen with him broke into our house.

"We were released next day, but living there has been intolerable ever since. My sister asked Stein to buy our house so we could get away, and he could sell it at his convenience. My sister has not been back to work at the hotel since the raid. We went yesterday to talk to Stein about buying the house, and he framed up with Heere to scare us."

IMPROVERS TO ELECT.

RICHMOND Jun 20. — Election of officers for the ensuing year will occupy the attention of members of the West Side Improvement club at its meeting this afternoon in Fraternal hall. Mrs. H. G. Stidham has prepared a book review on "The Doll's House," the well known Ibsen drama.

Tribune's Clever Juveniles Draw Large Audiences

JUNE SAVAGE, who is appearing with The TRIBUNE'S clever Juveniles this week at the T. & D. Theater in the song, "De Pride of Newspaper Row."

"Eastside, Westside" Forms Prologue for Coogan Picture at T. & D.

Large audiences have been greeting The TRIBUNE'S clever Juvenile troupe at the T. & D. Theater since the opening performance Sunday, June 18, to see them in their special dancing and singing number, "Eastside - Westside," which is staged as a prologue to the Jackie Coogan picture, "In Trouble." The act is very cleverly put together and gives all those taking part a chance to display their ability.

The scene is one typical of a tenement section of New York City, but there is nothing in the act that even suggests an element of roughness, and the audience, at the same time, can not fail to enjoy watching the clever youngsters portray the different mannerisms and actions of the make-believe newsboys, street urchins, hurdy-gurdy dances, etc.

Those taking part are Adele Leahey, Lalla Jenkins, Florence West, Velores O'Leary, Alberta Blair, Thelma and Doris Hubbard, Josephine de Pasquale, Evelyn Grace Cavanaugh, June Savage, Bernice Blundon, Gladys Silvia, Dorothy and Kathryne Matthews and Dorothy Daun.

Besides this act and Jackie Coogan's picture, "In Trouble," there is James Oliver Curwood's great picture, "The Golden Snare," and The TRIBUNE'S T. & D. News Weekly, showing the big parade held by the Shriners last Wednesday, and Ray Coleman, the world's premier banjoist.

Wife Sues Spouse Who Breaks Promise

Herbert Saunders' promises to Judge Harry Pulcifer that he would be good to his wife and care for his children were short-lived, according to the divorce complaint filed by Mrs. Lucy Saunders with County Clerk George Gross. Saunders' promises were made to Judge Pulcifer after his arrest at Sierra City, where it is alleged he had gone on a camping trip with Mrs. Lucy Andrews of Albany, on May 15. Immediately upon their return home, Mrs. Saunders alleges, her husband struck her with his fist, choked her and taking $20 from her left the house and has not since returned.

Saunders was arrested on June 12, on complaint of Mrs. Saunders charging him with failure to provide for his wife and five children, the oldest being but ten. When Saunders was brought back to Oakland Mrs. Saunders pleaded with Judge Pulcifer to dismiss the complaint. Judge Pulcifer gave Saunders a stiff lecture, and released him on probation in the custody of his wife.

Mrs. Saunders asks the custody of their five children, asks $100 a month alimony, $500 attorney fees and half the community property, consisting of an automobile and a bungalow located at 632 Evelyn street, Albany.

Thompson Libel Suit Dismissed

CHICAGO, June 20.—The jury in the $500,000 libel suit brought by Mayor William Hale Thompson against the Tribune in connection with articles printed concerning his war attitude was dismissed today by Judge Francis Wilson when the defense refused to proceed with only ten jurors in the box. One juror became sick a few days ago and both sides agreed to proceed with eleven. Another was stricken, however, and the defense refused to proceed. Learning that it would be four weeks before the juror could return, Judge Wilson dismissed the jury and the case probably will be called again in the fall.

MURDERER SENTENCED.

JACKSON, Mich., June 20.—Geo. Straub was sentenced to Marquette prison for life today for murdering Miss Alice Mallet, local welfare worker. Straub pleaded guilty. Miss Mallet was killed with an axe, her body mutilated and left in a yard in Jackson nearly two weeks ago.

FORMER WIFE OF SCHMIDT SAYS HE THREATENED LIFE

Warrant Issued for Berkeley Contractor on Complaint of Ex-Wife.

A new chapter in the romance of W. J. Schmidt, wealthy Berkeley contractor, and his former wife, who was Miss Marion Merlo, operatic singer, has been added in the issuance of a warrant for his arrest on a charge of threatening her life.

Police Judge Sylvester McAtee yesterday issued the warrant in San Francisco on the complaint of the former Mrs. Schmidt, who said that since the granting of her interlocutory decree on May 9 Schmidt has threatened her life on several occasions.

Mrs. Schmidt, who is a great-granddaughter of General Martinez, of the well-known family of early Spanish history in California, secured her divorce on May 9 from Superior Judge Bernard Flood in San Francisco on the ground of cruelty.

ACTION UNCONTESTED.

She alleged that her husband was unsympathetic with her ambitions to become an operatic star, and wanted her instead to be a "kitchen slave." Schmidt, who is a brother of Councilman George Schmidt of Berkeley, did not fight the action.

When Mrs. Schmidt secured a restraining order to prevent Schmidt from disposing of $100,000 properties, he appeared in the Superior Court, and had it lifted by Superior Judge T. W. Harris on the ground that it was necessary to renew a mortgage on the property.

The Schmidts effected a property settlement out of court and Mrs. Schmidt took up her residence at the Alhambra apartments, 860 Geary street, San Francisco.

FIGURES IN SUIT.

Immediately after the divorce action Schmidt was involved in a suit as a director of the Cragmont Land Company, in which Piedmont society women and Oakland and Berkeley capitalists and political figures were lined up on either side.

Schmidt was named by fellow directors as the dominating figure in the alleged scheme to use the company's funds to purchase tidelands for the company from his personal estate at "exorbitant figures." The suit was filed by Eugene L. Brock of Berkeley.

The Schmidts were married in San Francisco following a romance that had its inception at an Admission Day celebration in this cit yin 1913. They separated on February 4, 1920.

Labor Banks On Co-operative Basis Planned

CLEVELAND O., June 20. — Five co-operative labor banks are being organized in the United States, and one was recently opened in Chicago, according to the Locomotive Engineers' Journal. Another, the Brotherhood of Locomotive Engineers' Co-operative National Bank, has been ' existence a year and a half, and its reported resources are nearly $15,000,000.

The Brotherhood of Locomotive Engineers' Holding Company has bought control of the Nottingham Savings and Banking Company of Cleveland, which is capitalized at $75,000 with reported resources of $525,000, and has one of the oldest savings bank charters in northern Ohio. The Brotherhood of Railway and Steamship Clerks has instructed its grand officersr to organize a ba. k with a probable capital of $500,000. The executive board of the Order of Railroad Telegraphers has obtained a chart for a bank capitalized at $500,000, plus $100,000 surplus. Workers of Birmingham, Ala., are organizing there the Federated Bank and Trust Company, with a capital stock of $500,000. Representat' es of the four transportation brotherhoods in Minneapolis, Minn., have applied for a charter for a national bank to be capitalized at $200,000 in the twin cities.

The new Chicago bank is that of the Amalgamated Clothing Workers, capitalized at $300,000.

Judge Mattos Fines Squad of Speeders

CENTERVILLE, June 20. — There were speeders to the right of him, speeders to the left of him, in fact speeders everywhere when Judge John Mattos entered court yesterday. Two of them were dismissed. Seven cases were put over until next week. Seven were fined.

Van Randago was fined $10, L. V. Croney of San Jose, $10; O. M. Fields, $15; M. Alvism, $10; Fred Peterson, $10, and R. N. Patton, $20.

BUSINESS WOMEN TO MEET IN S. F.; TO TOUR OAKLAND

Delegates From All Sections of State Will Assemble On Thursday.

The third annual convention of the California Federation of Business and Professional Women will open in San Francisco on Thursday afternoon, assembling several score delegates from all parts of the state. Oakland will have a part in the hostess duties, entertaining the state body in this city on Friday. The annual banquet and jinks on Saturday night i the headquarters of the San Francisco club will bring the three-day conference to a close.

Welcome will be extended to the visiting delegates at the opening session at 575 Market street by Miss Mary Margaret Morgan, supervisor for San Francisco county and a representative of the hospitality committee of the San Francisco Chamber of Commerce. The response will be made by Miss Caroline Kellogg, a well-known attorney of Los Angeles.

The proposed water and power bill will be given a important place on the convention program. Judge G. G. Hall of Richmond will speak in its favor. Opposition to its provisions will be voiced by Grover O'Connor. Mrs. Annette Abbott Adams, the first woman to be named to the office of assistant United States attorney-general, will be a prominent speaker. "Publicity" will be discussed by Mrs. Hazel Pedlar Faulkner. Mrs. Josephine Wilson will speak on "Co-operation Among Professional Women."

Plans for the establishment of vocational guidace and employment bureaus throughout the state will be discussed at the Saturday afternoon session.

Friday morning will be given over to a sight-seeing tour of the Eastbay cities, with the Oakland Professional and Business Women as hostesses. State officers and delegates are scheduled to arrive at Thirteenth and Franklin streets at 10 a. m., where automobiles will meet them. Luncheon will be served in the clubrooms at 1741 Broadway, where the program will later be presented.

"Oakland—Constructively" will be the subject of the principal address of the afternoon. Howard Gilkey, city landscape engineer, will be the speaker.

57

They don't bite

If you are accustomed to using vinegars that are "just sour"—that bite, pucker your mouth and put your teeth on edge—Heinz Vinegars will be a revelation. Mellow, smooth, zestful and aromatic—their fine flavor is imparted to everything they touch. Four kinds. In sealed bottles.

HEINZ

PURE VINEGARS

Oakland—PHILADELPHIA SHOE CO.—San Francisco

MAIN FLOOR SPECIALS

A SALE OF "KEDS"

The ideal Play Shoe for Grown-Ups and Kiddies!

WOMEN'S White Reignskin "KED" OXFORDS

With Black Kid Ball Straps and Trimmings—Low Heels, and with Black and Brown Kid Side Aprons—Low Heels. And also in all white with Cuban heels.

$2.35 SPECIAL PRICE

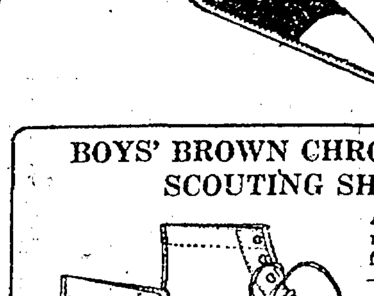

CHILDREN'S White Reignskin "KED" PUMPS and OXFORDS

The Pumps as pictured with Black Kid Tips and back stays—The Oxfords with black and brown kid tips and trimmings—Child's Size, 8 to Misses' Size 2.

$1.95 SPECIAL PRICE

BOYS' BROWN CHROME CALF SCOUTING SHOES

As pictured, with reinforced tips from toes to tops—double soles.

SIZES, 9 to 13½, $2.00.

SIZES, 1 to 2, $2.30.

SIZES, 2½ to 5½ $2.40.

BAREFOOT SANDALS For Children and Ladies

Guaranteed not to rip.

As pictured—made in Brown Calf with double Buckle Fronts—

SIZES, 5 to 8, $1.00.

SIZES, 8½ to 11, $1.15.

SIZES, 11½ to 2, $1.30.

Ladies' Sizes, 2½ to 7, $1.80.

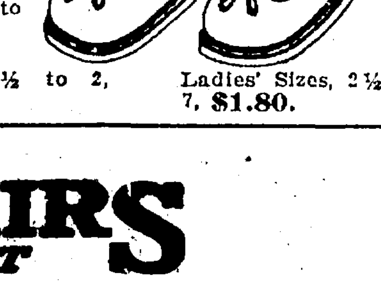

DOWNSTAIRS DEPARTMENT

$1.00 Women's High and Low Shoes $1.00

IN WHITE, BROWN, BLACK AND TWO-TONES

Broken lines from our much higher priced stocks; small sizes chiefly. Phenomenal bargains—every pair

BROWN CANVAS LEGGINS In Children's Sizes, 50¢ In Women's Sizes, 65¢

B. KATSCHINSKI

Philadelphia Shoe Co

525 FOURTEENTH ST. OAKLAND

825 MARKET STREET SAN FRANCISCO

WOMEN'S BATHING SLIPPERS In Black and White, 65¢ In colors from $1.00

Mosbacher's

Will Close Out Wednesday!

Thursday, Friday and Saturday

WOMEN'S & MISSES' GARMENTS

This season's greatest reductions, affording women and misses unheard of values—every garment is taken from our own stock and bears our usual guarantee—each garment displays smart lines, fine fabrics and high character of workmanship.

About 50 Foulard, Taffeta and Tricotine Dresses Reduced to	$7.50
About 65 Skirts Reduced to	$2.95
About 25 Assorted Silk Dresses reduced to	$15.00
About 25 Black Lace Dresses Reduced to	$15.00
20 Velour Sport Coats Reduced to	$7.50
50 Chinchilla and Polo Coats (silk lined) Reduced to	$13.50
25 Sport Capes, Tweeds and Velours, Reduced to	$13.50
15 Sport Suits, Tweeds and Novelty, Reduced to	$10.00
15 Navy Tricotine Suits (embroidered), Reduced to	$19.50
15 Flannel Sport Dresses, Reduced to	$12.95
25 Gingham and Organdie Dresses, Reduced to	$3.50
10 Knitted Jackets, Reduced to	$5.00
24 Wool Slip-ons, Reduced to	$2.95
50 Trimmed Hats, Reduced to	$4.50
100 Waists, Reduced to	$1.95
100 Waists, Reduced to	95c
200 Bungalow Aprons, Reduced to	85c
120 Middies, highest-grade quality, Reduced to	$1.50
50 Girls' Indian Head Pleated Skirts, Reduced to	$1.50

6 Children's Capes Reduced to $10.00

MOSBACHER'S

517-519 14th Street OAKLAND

3 Children's Capes Reduced to $5.00

TRAVELER TELLS OF REVOLUTION IN AFRICA MINES

Madame Bal Van Lier Gives Personal Experiences in Johannesburg.

How the recent "red" revolution on the Johannesburg gold fields in South Africa assumed the proportions of a civil war, is told in a letter received here today from Madame Henrietta Bal van Lier, who was a recent visitor to Oakland, and who returned to the Rand just before the revolution broke out.

In her letter, which is addressed to relatives in Oakland, Madame Bal van Lier writes:

"Of course you have heard of the would-be revolution we have been through. It was a kind of civil war, and the people were fighting one another in the streets. I traveled in danger of my life, from Pretoria to Johannesburg. The train was stopped near Johannesburg—and it happened to be the last one to pass through. The engine driver and conductors told the passengers, consisting of nine officials and myself as the only woman, that they had orders to take the train through the battle zone, if possible. They told us we could either leave the train and walk, or stay in it. But in case we stayed, we had to lie on the floor of the cars, as we were going to run the gauntlet of sharpshooters stationed along both sides of the track.

WINDOWS SHATTERED.

"We took this advice and got through all right, though many bullets passed through the train windows. Hardly had we passed through the Johannesburg suburbs before there was an explosion on the roadbed behind us, which was blown up by the revolutionaries, who had placed sticks of dynamite across it.

"This was the notorious Black Friday. We arrived early in the morning, and Johannesburg seemed a city of the dead.

"About 9 a. m. we heard artillery fire from the direction of Fordsburg, a suburb, and immediately the ambulances commenced riding to and fro.

"As everything was quiet in my immediate neighborhood, I ventured to pass through back streets to my new flat, which is opposite the Trades Hall.

"As I made my way, I saw men putting up large posters everywhere, containing the words 'Martial Law Proclaimed.' Just then I arrived near the Trades Hall (headquarters for the rebels) and saw that it was being surrounded by the troops.

RED FLAG DISPLAYED.

"The mob was singing the Red Flag and the women in the mob acted like hyenas! But just at this time the Scottish volunters and the Durban mounted police had arrived and within a few minutes the mob had been charged and dispersed, and I was able to return to my hotel through the back streets. None of the stores were open, no bread was to be had, neither could one obtain meat or milk. I tried to reach our relatives in Yeoville, but no street cars were running, as the power station was in the hands of the Reds. Neither could I get a cab.

"Next day I returned from Johannesburg to Pretoria. We made good time, making the trip within an hour. The revolutionaries fired on all automobiles, as it was known to them that our Prime Minister, General Smuts, was returning from Capetown, where he had been attending the sessions of Parliament, and they wanted to shoot him."

Scientist to Take Pictures of Cats' Nine Spirit Bodies

By JACK DARROCK,
United Press Staff Correspondent.
(Copyright, 1922, by United Press.)

NEW YORK, June 20.—Convinced that etheral bodies exist, Dr. Hereward Carrington, noted investigator of ghostly manifestations, intends to photograph the astral body of a cat, he announced today.

This experiment will be conducted in the laboratory of the American Psychical Institute, where Dr. Carrington works among many strange machines and ingenius devices designed to help him probe into the unknown and discover whether spirits exist there.

According to present plans, the cat will be placed in a glass box just large enough to hold it. This box will be placed in another glass box about 5 inches larger. Dr. Carrington and his assistants will attempt to remove the astral body from the physical body of the cat by means of an anaesthetic. The astral body will then pass through the first box as far as the second box, which will contain an atmosphere of water vapor. (It is the theory of the researchers that when the cord which connects the astral body with the physical is broken, death is the result.)

The air between the two glass boxes will be reduced. As the pressure of air is reduced it is expected the astral body will give off radiation, and if so, ionization will take place; that is, little electrical parts in the atmosphere will condense on the surface of the astral body like dewdrops gather on grass. This will outline the astral body, according to Dr. Carrington, and will permit the taking of a photograph.

Prohibition Fight Begun by Japanese

By International News Service.

TOKYO, June 20.—Japan may be the first country to follow the United States into the age of corn whiskey and home brew. It won't be very soon, but the movement to deprive the rickisha man and the geisha of their "sake" and those who have acquired Western culture of their beer and Scotch whiskey has strated.

The W. C. T. U. and other organizations, similar to those which consider a cocktail a crime in America, are interested. They have been doing prohibition work for years, but it was not until recently that the campaign started with force. Encouragement by the passage of the Minor Prohibition law by the Diet is responsible for the activity, and now one sees groups of girls and women with an occasional man on prominent street corner handing to passers-by circulars telling of the evils of drink.

CHINESE FORCES SHELL AMERICANS IN CANTON FIGHT

Peking Legation Asks Warships to Protect U. S. Citizens, Property.

(Continued from Page One)

rebellious Manchurian super-tuchun, in the north, leaves Wu free to move troops south and this he is doing. Already the despatches tell of the arrival of his battalions from the north in the area tributary to Canton, where the fighting must be if an armed effort is attempted by any of Sun's forces.

Sun's gunboats raked part of Canton Sunday and this evoked a sharp protest from American officials at Canton. Two thousand persons, many of them foreigners, left Canton hurriedly for Hongkong when Sun's boats began firing on the city.

Attorney's Estate Is Left to Sister

Tom M. Bradley, Oakland attorney who died at Providence hospital on June 6, left his estate, estimated at $10,000, to his sister, Miss Margaret Bradley in his will which was filed with County Clerk George Gross for probate today. Written in his own hand and dated March 24, 1916, the will entrusts the care of their mother to Miss Bradley. The mother has died since the will was made. Bradley was unmarried.

The petition for probate of the will is to be heard on July 3 before Superior Judge E. C. Robinson of the probate court. The estate is said to consist of real estate in San Joaquin county, stocks, bonds and notes.

Anti-Crime Wave Campaign Planned

Plans for the extension of the anti-crime wave campaign of the National Surety Company of this section of the state are now being made, according to an announcement by L. Hecht, the local agent, and a series of honesty talks similar to those now in vogue in Eastern states will be inaugurated.

The company plans to curb the crime wave by appealing to the youth of the nation and educating them to the belief that "honesty is the best policy," according to Hecht, who said that the large portion of recent crimes is traced to youths under 25 years of age. The campaign will be carried through the public schools and has the endorsement of President Harding.

London Threatens Plan "Trial Potion"

LONDON, June 20.—You can now go to the theater in London on trial.

The summer slump in the theatrical business has induced managers to accept patrons on a trial basis. You are given two seats for the performance and you don't pay for them unless you feel that you had your money's worth.

Rail and Mining Union Heads to Act on Tie-Up

Labor Leaders to Lay Plans For National Walkout At Secret Session.

(Continued from Page One)

grip of the greatest labor combine in history with industry practically at a standstill if the tentative alliance of railroad unions and coal miners is carried out, labor leaders declared here today. The miners and railroad workers on a strike at the same time and each refusing to settle until the other secures satisfactory settlement—that is the chief proposal under consideration at Cincinnati in conferences between John L. Lewis, president of the United Mine Workers and executives of the railroad unions, according to authoritative information reaching here.

If such a program is followed and victory is achieved nationalization of both the coal mines and the railroads probably will be demanded as a price of settlement.

If the miners back the railroad workers to the extent of refusing to settle their strike until the railroad men return to work on their own terms, it was admitted the leaders of both groups face jail on charges of conspiracy. There is a strong possibility, it was stated, that the leaders will go to jail to force a "showdown."

BY ASSOCIATED PRESS.
LEASED WIRE TO TRIBUNE.

CHARLESTON, W. Va., June 20.—A temporary restraining order covering the whole of the Kanawha field not previously covered by injunctions, was issued Monday afternoon by Judge George M. McClintic, in the United States district court, on behalf of the Anchor Coal company and 69 mining companies against the United Mine Workers of America, district 17 of that organization, all its local organizations in the field, and all the officials and union miners in the district, as well as "any who would aid and abet the union men" in trying to prevent open shop workmen from going into the mines.

Samuel Palmer, representing the group of mine owners seeking the injunction, said that it covered the whole district, which employs about 7000 miners.

S. F. Traders Lose Suit in Russ Deal

SAN FRANCISCO, June 20.—The action of the Walton N. Moore Drygoods Company, Inc., for damages in the sum of $56,000 for alleged breach of contract on the part of the Commercial Industrial Company of Russia has been lost by the Moore company. The U. S. Circuit Court of Appeals yesterday affirmed the judgment of the district court, dismissing the case on the ground that the defendant company's proper representatives had not been properly served with papers in connection with the suit.

"CANADIAN RYE" AT $8 A QUART IS ONLY GRAIN

CHICAGO, June 20. — Two young men, one said to be the son of a minister, were arrested by postal inspectors yesterday on a charge of using the mails to defraud. The two, Milton Lewis and Will Thornton Gilman, were said to have sent out 3000 copies of a letter offering to sell "genuine Canadian rye at $8 the quart—a rare bargain." Prospective customers were told to send the money by return mail and the rye would be delivered within six days.

When questioned, they explained that although it was genuine Canadian rye that they had promised to deliver, it was not in the liquid form. They told postal inspectors that they intended to purchase a quantity of the rye grain, bottle it and send it to the customers. When asked whether they did not think their price was high, they were reported to have said:

"Well, the persons that bought it ought to suffer the consequences."

COLLEGE HONORS CHINESE EDITOR

CLAREMONT, June 20. — Dr. Fong Foo Sec, editor of the English department of the Commercial Press of Shanghai, China, came from that city to this to receive the degree of laws from Pomona College, where he received the major portion of his under-graduate education.

Pomona College conferred three honorary degrees in connection with the present commencement, which marks also the graduation of 146 students. Degrees of Doctor of Divinity were conferred by President James A. Blaisdell upon William F. Bade of the Pacific School of Religion at Berkeley, Calif., and upon Dr. Joshua Sibley, a graduate of Pomona College and now pastor of the Second Presbyterian church of Chicago.

Dr. Fong, in an address, discussed "the elimination of my good friend, Dr. Sun Yat-sen, the needs of China, American production and the competition the United States might expect from Germany in commerce."

Germans Gather Souvenirs for Yanks

(By International News Service.)

BERLIN, June 20.—"Keep souvenirs ready for the Americans," is the advice given to hotel keepers and store keepers by the Berlinr Tagblatt. "Amrican tourists are especially fond of them.

"It is also noteworthy to keep good placards ready to be handed out to the hotel guests when they leave the hotel. Americans are crazy about them and like to have them fixed on their trunks and bags and suitcases as a sort of recommendation, betraying their paying capacities."

Numerous German firms already prepare collections with the most beautiful designs of famous artists to satisfy these demands. They all speculate on the American's habit of buying sets of such placards for their collections at home.

Your Neighbors

Have Something Important

to Tell You

in

The Classified Columns

of the

Oakland Tribune

TODAY

Do not forget that the Wednesday edition of The OAKLAND TRIBUNE carries more Classified Advertising than any week-day paper about San Francisco Bay.

Tribune Radio Specials

Eastbay boys, just out of school, can make their vacation days worth while by earning radio parts and supplies by doing a little work for The Oakland TRIBUNE.

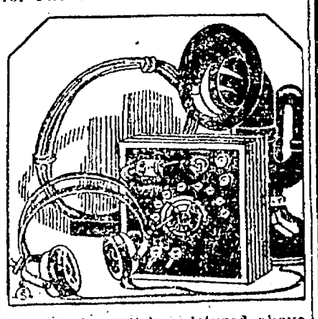

Any of the articles pictured above (and any other supplies you may need) may be secured free of charge in exchange for subscriptions to The Oakland TRIBUNE. Here are a few of the parts:

PHONES FEDERAL, COREY or BRANDES

A 2000-ohm double head set of any of the above free for 8 THREE MONTHS' subscriptions to the Oakland TRIBUNE.

OR A

single Corey phone and cord for 4 THREE MONTHS' subscriptions to The Oakland TRIBUNE.

RHEOSTATS

A Cutler-Hammer rheostat free for one month's subscription.

Get busy—send in the coupon for blanks, etc.

Oakland TRIBUNE
Radio Department:

I want to earn some Radio Supplies. Please send me blanks for .....
State items desired

Name .....

Address .....

City .....

Bring or send this coupon to Oakland TRIBUNE, 12th and Franklin, Oakland, California.

Dependable Merchandise at Lowest Prices

Sale of Gloves, 49c pair

An assortment of women's kid and fabric gloves. Slightly mended and some slightly soiled—greatly reduced for quick disposal Wednesday, 49¢ the pair.
Main Floor

UPRIGHT'S
ALL THAT THE NAME IMPLIES
13th & WASHINGTON STS. OAKLAND

Child's ½ or ¾ Socks, 25c pair

Both white and colors, with fancy striped or cuff tops. Extra fine quality fine lisle weave. Every pair a splendid value in this offering Wednesday at 25¢ pair.
Main Floor

Advance Styles in New Fall Coats

A Big Line of Show Room Samples in This Special Offering at Special Prices

$19.50 $24.50 $34.50 $44.50 $55.00

Way over a hundred distinctive styles for this coming fall season—every one is different. We were very fortunate in securing this sample line so early in the season, and we are also fortunate in being able to offer these new stylish garments at prices considerably less than what you will have to pay when choosing from regular stock this fall.

The materials are: Wyandotte Velours, Silk Plushes, Stewart Bolivias, Normandy Bolivias, American Marvella, Kersey and American Velour.

The fur trimmings show: Beaver, Coney, Opposum, Squirrel, Wolf, Beaverette, Caracul and Kermi. Upright's guarantee back of every coat.

Dressy Sports Hats

$2.95 to $5.00

Rich colored felts or novelty ribbon hats for sports wear—so popular this summer. Surely your vacation outfit will not be complete without one of these. And at Upright's Wednesday there is an actual saving on every hat in this line—$2.95 to $5.00.

A Sale of Wash Frocks

For Women—Lovely Street, Garden and House Dresses

$5.00 $2.95 $1.89 98c

Organdies, Imported Ginghams, Voiles, Scouts Percales, White Indian Head.

At $5.00—Organdies and imported ginghams, trimmed with self material or organdy on collar, cuffs and sash. Very attractive styles for street wear.

At $2.95—Very becoming voiles and ginghams, some pique trimmed, others self trimmed. Belted or sash tie-backs. Others of black sateen. Dresses for street or home wear at $2.95.

At $1.89—Splendid quality ginghams, beach cloth, cretonne, white Indian Head or khaki dresses. Slip-on or side-button style, with sash and belt; novelty pockets and contrasting color trimmings. The khaki dresses have laced front. All excellent values at $1.89.

At 98¢—Women's all-over dress aprons, made of best quality Scouts percale. Every garment cut full and finished with pockets, belt. Several styles in neck patterns. Good color and size assortment. Special, 98¢.

De Luxe Two-Toned

Satins, $2.45

Fine heavy quality 36-inch two-toned satins, also satin de luxe in a wide color range. 36-inch Gros de Londre. All are of excellent quality and very reasonably priced Wednesday at $2.45 the yard.

40-inch Sports Satins, Canton Crepes $1.95

Splendid quality sports satins and canton crepes in a full range of summer shades, including white. $1.95 is a very low price for this quality.

Taffeta or Satin Crepes, $1.69

Our best grade of 36-inch chiffon taffeta and 40-inch satin crepes in a very desirable and complete range of shades. Special, the yard, $1.69.

Sunfast Colored

Grenadine yd., 59c

36-inch white grenadine with blue, pink and gold dots. These will make beautiful ruffled curtains. A very low price Wednesday—59¢ yard.

Art Burlap, 19c

36 inches wide; tan, brown or red. Special—the yard Wednesday, 19¢.

Bungalow Nets, 35c to 50c yd.

These are 36 inches wide and made in an excellent filet weave; ecru and cream. Very low priced—35¢ to 50¢ the yard.

Simmons' Beds ⅓ off

Closing out the entire stock of beds; all full size. Mahogany, brass, walnut, enamel and other finishes. Bed springs also one-third off. A bona fide saving for we are discontinuing this line.

Voiles! Voiles! Voiles! 29c

No woman need go without a cool voile dress this summer when voiles such as these can be bought at 29c the yard. A wealth of pretty patterns and colors to select from. 40 inches wide. The yard, 29¢.

New Ginghams, yd., 25c

27-inch ginghams in all the wanted summer checks, plaids, stripes and plain colors. Also 32-inch fast color Lancashire cloth, the superior cloth for children's garments.

Kalburnie Ginghams, Yard 35c

Fine 32-inch fast color ginghams in very attractive checks, plaids and stripes for dresses and children's things. These are very low priced at 35¢ the yard.

Comforters, $4.45

Fine quality double-bed size comforters, covered with fine silkoline and finished with pretty sateen borders in contrasting colors.

Bed Spreads, $2.75

New heavy crochet spreads in pretty Marseilles patterns, double-bed size—ready for use—at $2.75.

Pillow Cases 29c

Our famous "Daisy Brand" pillow case. 42x36 inches in size, hemmed ready for use. A finely woven bleached case.

Wool Blankets, $5.95

Double bed size, gray or olive drab blankets of all wool. Suitable for the home or the camp. These are good quality, single, all-wool blankets.

Leatherette 3-in-One Shopping Bag, 39c

Ladies' Imported Silk Pongee Handkerchiefs, 45¢—Hand-drawn threads in many colors; neatly hemstitched.

Men's Imported Handkerchiefs, 25¢—Woven borders in very attractive colors.

Children's Stamped Dresses, 49¢—Made of white pique or unbleached muslin; sizes 2 to 6 years.

Stamped Pillow Cases, $1.19 pair—Fine Indian Head muslin, scalloped or hemstitched for crocheting.

Stamped 5-piece Luncheon Set, 45¢—Made of fine unbleached muslin. The set, special, 45¢.

We Give S&H Green Stamps

LONG ROMANCE CULMINATES IN MARRIAGE VOWS

A. L. Abrott, Miss Ramona Read Plight Troth at Quiet Ceremony.

BERKELEY, June 20.—Sweethearts from their childhood days, Miss Ramona Read and A. Lloyd Abrott, both members of prominent Contra Costa families, are disclosed as principals in an interesting wedding which has just become known to their friends.

Miss Read and Abrott were quietly married Saturday at the old family home of the Reads in Danville, Contra Costa county. Both returned to Berkeley, vowing to keep the ceremony a secret. But the bride's blushes and smiles told the news to associates in a well known realty ocice where she is employed. A "confession" followed, bringing a shower of good wishes to the young woman.

Saturday's wedding culminates a pretty romance extending back to school days. Later, when Miss Read moved to Berkeley and Abrott entered the university, Cupid remained in evidence and an engagement followed which was known to close friends. Abrott is a graduate of the University of California with the class of 1921 and a member of the Kappa Alpha fraternity. He is the son of M rand Mrs. A. J. Abrott of aDnville, Contra Costa county. His bride is the daughter of Mr. and Mrs. B. E. Read of the asme place.

Since his graduation Abrott has been associated in business in San Francisco. He and his bride will make their home at the Hillegass Court Apartments, Berkeley.

STEAM ROLLER HOME.

MANCHESTER, Eng., June 20.—When William Hammond left the army he could find no home for his wife and baby. Consequently he built a 2-room trailor, hitched it to the steam roller which he operates and takes his house wherever he goes.

June Bride

MRS. A. LLOYD ABROTT, formerly Miss Ramona Read, whose "secret" wedding has been announced, revealing a pretty romance uniting two well known families.

Couple in Machine Escape Two Holdups

Two men attempted to hold up Ralph P. Olsen and a young woman who was with him in an automobile parked at Prospect drive and Broadway terrace. Olsen noticed the two men were acting suspiciously. They were standing a short distance from the machine, and when Olsen started to drive away one of the men jumped on the running board. He rode a short distance and then jumped off. The men weer not armed, and did not make a demand for money.

HUMAN GLANDS BEING SOLD ON EXTENSIVE SCALE

Practice of Rejuvenating Aging Men Revealed By McCormick Operation.

CHICAGO, June 20.—Purchase of human glands on a large scale, such as never realized by the general public, for the rejuvenating of aging men, was revealed here today by medical authorities.

Surgeons in many large cities have been experimenting with transference of glands, purchased by wealthy men from young and vigorous men who needed funds.

The operation on Harold F. McCormick, by which the life-giving glands of a young man were reported to have been grafted on the 51-year-old millionaire, has merely served to attract attention of the public to these operations, which have been no secret to the medical profession for several years, one surgeon stated.

This surgeon admitted that he had conducted frequent experiments and operations in transferring purchased glands from the body of one man to another.

McCormick's steady improvement was reported today and it was believed he was about to ready to leave the Wesley Memorial hospital, where he has been confined for ten days.

Mathilde and Muriel McCormick spent a great deal of time with him last night and today and McCormick roadsters, limousines and touring cars weaved around the hospital in an effort to confuse watchers waiting for the rejuvenated harvester king to make his exit.

By WEBB MILLER,
United Press Staff Correspondent.

PARIS, June 20.—Gland transplanting operations, such as that which Harold F. McCormick is reported to have submitted to, have been performer several times in Germany, but have been only partially successful, Dr. Serge Voronoff, famous surgeon, said today in an interview.

"This indifferent success," he said, "was due to the fact that the patient from whom the gland was taken for transplanting wasn't entirely healthy. However, if a man can be found willing to part with the gland, it's an excellent method."

Dr. Voronoff announced that he is pursuing gland experiments at the present time and will be ready to make important revelations in the autumn. Meanwhile, his work is very secret.

"I will explain the entire results of years of experiments," he said. "I will exhibit men who have been treated and been rejuvenated. This will be done before the French Surgical Congress in October, at which surgeons from many nations, including the United States, will be able to learn how glands are transplanted by correct methods."

Dr. Voronoff said he had always used monkey glands in his experiments, but that glands from men were just as useful if men could be found to make the sacrifice.

"I will produce at least one Englishman on the platform who has been rejuvenated and who has sufficient moral courage to admit it publicly," he declared.

Two Poilus Wounded in Coblenz Region

COBLENZ, June 20. — Two French soldiers attached to a unit which recently took over Bendorf from the Americans, were found seriously wounded and unconscious and are now in a hospital, where their condition is pronounced grave. The assault on them is attributed to resentment of the inhabitants over the arrival of the French. Thus far there is no clue to the men's assailants.

POLICE GIVEN WAGE BOOST.

SACRAMENTO, June 20.—A wage increase approximating 7 per cent and benefiting 65 Sacramento policemen and 143 firemen is to become effective July 1.

Germany Increases Merchandise Prices

BERLIN, June 20. — Prices on general merchandise in Germany have risen to such an extent that the foreigner no longer flocks into the country to do his buying.

Shortly after the war prices were low, so low that the stores of Berlin were doing an enormous business with men and women from countries close to Germany, not to mention England and the United States, who found great advantage in buying here. Today Berlin prices are on a parity with the outside markets.

TWO KILLED, ONE INJURED.

SPOKANE, Wash., June 20.—G. E. Beglai and Edward B. Chambers of Cheney were killed and Edward Chambers Jr., injured last night in an automobile crash on the Appleway, three miles east of Opportunity, near here.

SHOOTING NIGHTMARE.

NEW YORK.—Frightened by the "crime wave," John Slattery slept with a revolver under his pillow. While suffering from nightmare he fired five shots into the wall, narrowly missing four persons in an adjoining apartment.

SILK HOSE INCOME.

LONDON, June 20. — What should be the income of a woman entitled to wear silk stockings? Failure to get an answer to this question halted the suit of a shopkeeper against Mrs. Dorothy Phillips.

SMITH BROTHERS

472 13th St.

Wednesday Sales of Pound Stationery for Your Vacation

A timely sale. If you are going on a trip don't miss these stationery bargains.

WHITING'S POLO CLOTH and SCOTCH GRAY STATIONERY—76 sheets of paper and 50 envelopes; regularly $1.25 for 84c

MONTAG'S POUND PAPER — In Scotch gray. Large size; 60 sheets and 50 envelopes; regularly $1.60, for $1.07

MONTAG'S POUND PAPER — Large single sheets and envelopes in Scotch gray. 72 sheets of paper and 50 envelopes, regularly $1.80, for $1.20

MONTAG'S LINEN-FINISH POUND PAPER—In white only; 76 sheets of paper and 50 envelopes; regularly $1.25, for 84c

SAMUEL WARD'S PARCHMENT POUND PAPER—In white, gray or lavender. Extra large size. 60 sheets of paper and 50 envelopes; regularly $1.60, for $1.07

WURLITZER

The World's Largest Music House

Complete Victrola Outfit

Including 40 Selections (20 double face records)

Delivered to your home during this

Special Offer

NO DOWN PAYMENT Pay $5 a month

New horizontal type genuine Victrola

(Illustrated) $115

This style Victrola and 20 records (40 selections) complete, only $130. Delivered to your home for $5 a month. No down payment.

Other new Console Victrolas

There is a specially handsome console at $160 (outfit $175), another at $200 (outfit $215). No down payment. Pay $9 or $10 a month.

New Cabinet Victrola *(illustrated)* $100

A very good model for a room with limited space. Outfit complete, $115. Pay only $5 a month. No down payment!

Other Genuine Victrolas, $25 to $415

For the summer—

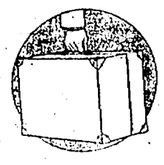

We will lend you a New Portable Victrola

Absolutely no charge. 15 records included. A small deposit required as evidence of good faith.

Call or write for full particulars.

Direct Factory Agencies
Shop in your own neighborhood

Brace Davis, 786 Clement Street
Fillmore Phonograph Shop, 1692 Fillmore Street
The Harmony Shop, 1557 Haight Street
Shapro Song Shop, 1461 Polk Street

Open evenings until ten

The RUDOLPH WURLITZER Co.

250 Stockton, San Francisco — 575 14th St., Oakland

Capwells

Household Department, Third Floor

A Great Sale of Bathroom Fixtures

The first opportunity in several years to equip your bathroom with quality fixtures at a much lowered price.

Hundreds of pieces in SANY ENAML *fixtures at prices way below regular*

Tumbler Holders
Tooth Brush Holders
Large Standing Soap Dishes
Large Wall Soap Dishes
Toilet Paper Holders
Towel Bars

at 69c

Other Kitchen and Household Bargains

Stainless Steel Paring Knives 18c
Glass Mixing Bowls, set of four 58c
White Enamel Bath Stool $2.35
Preserving Kettle, aluminum, 8-quart size $1.00

Miscellaneous

Nickel-plate containers and oven-glass liners $1.85
Galvanized Garbage Can with handle $1.00
White-and-gold Cups and Saucers 25c

IT'S BOHN REFRIGERATOR TIME

Capwells — *Important Bargain News!* — Capwells

Bandeaux 98c — Heavy broche bandeaux in pink, or pink-and-blue. Our regular price would be $1.49. Sizes 32 to 42.

98¢

Corsets 98c — Odd lots and broken lines of women's corsets. Good styles of sturdy coutil; sizes to 28. Our regular prices to $1.79.

holds full sway Wednesday in our

Downstairs Store

Prices are cut! Savings surrendered! Profits sacrificed!---all to make 98c absolute ruler for one day every month in Capwells Downstairs Store. Bargains everywhere. Come!

Going on sale 98c Day—

Women's Silk Dresses

$7.98

These, too, have bowed beneath the stern rule of 98c and greatly reduced their prices. Smart styles in silk taffeta and also in tricolette (fibre) in desired colorings. Sizes 16 to 38. Remarkable bargains!

White Bungalow Aprons — *Our regular price $1.39* 98c

Women will like these all-over bungalow aprons of good, sturdy imitation Indian head. With one pocket and wide belt. Come for the savings.

Women's Tuxedo Sweaters

Greatly underpriced are these Summer weight Tuxedo sweaters in a large selection of plain shades and color combinations. Sizes to 44. $2.98

Children's Muslin Drawers 4 for 98c

A clearing away of broken lines of children's muslin knickerbockers and drawers. Our regular price would be 39c garment. Big values—don't miss them.

—Downstairs Store, Capwells.

Undermuslins 98c

Big clear-away of Women's Nightgowns, Envelope Chemises and Petticoats of good quality muslin. Included are some colored chemises and bloomers. Greatly underpriced! Sizes to 44.

Women's Bloomers 3 for 98c

Big bargains in women's crepe bloomers in floral patterns, and batiste bloomers in flesh or white. Our regular price would be 49c.

Wash Satin Camisoles 98c

Our regular price $1.39

Many styles, prettily trimmed with laces and Georgette Crepe. Sizes to 44.

White Outing Flannel 7 yards for 98c — Good, heavy, fleecy quality and 27 inches wide. Sacrificed in price for 98c Day.

Mill Ends of Gingham 7 yards for 98c — A large assortment of pleasing patterns for Summer wear. Good quality and 27 inches wide. Deeply underpriced.

Madras Shirtings 5 yards for 98c — 32 inches wide and in handsome pink, blue, black and green stripes.

Fine Percales 5 yards for 98c — Heavy, 36-inch quality in stripes, dots and small floral patterns.

Japanese Lunch Cloths ..... 98c — Pleasing blue or white prints with light or dark borders. 60-inch sizes. Profit by the savings!

Colored Border Damask — The latest for table cloths! Good quality with blue, pink or gold borders! 64 inches wide and underpriced! 98c

Mercerized Damask 2 yards for 98c — 60 inches wide; pleasing patterns and sturdy quality for table cloths.

Bleached Cotton Crash 5½ yards for 98c — Very heavy, absorbent and 17 inches wide.

Pillow Cases, 3 for 98c — Sizes 45x36 and of well-wearing quality. Some slight imperfections bring the price crashing down. *—Downstairs Store, Capwells.*

Turkish Bath Towels 3 for 98c — Durable, absorbent weave. All white. Underpriced for 98c Day.

See what 98c Buys Wednesday! Women's "Onyx" Silk Hose ..... 98c — Lustrous finish and with strongly reinforced lisle foot and top. In black, cordovan and navy. Our regular price would be $1.29 pair.

Women's Cotton Hose 3 pairs for 98c — Medium weight, reinforced and all sizes. In black and cordovan. Very specially priced.

Infants' Wool-Mixed Vests, 2 for 98c — In sizes 3, 4 and 5; both coat and double-breasted styles, nicely finished. A big bargain.

Women's Cotton Vests 3 for 98c — Good quality despite small imperfections. Low neck, sleeveless with band top. Extra special value.

Band-Bordered Scrim 6 Yards for 98c — For attractive curtains. 36 inches wide. Good quality and in ecru or ivory.

Hemstitched Marquisette Curtains, 98c pair — Special purchase at extremely low price! In ivory and white, 2¼ yards long. Some, but not all, are slightly imperfect. Big bargain. *—Downstairs Store, Capwells.*

MISSES' LISLE HOSE—Clean-up of broken lines and slightly imperfect hose. Sizes 6 to 10— ..... 3 PAIRS FOR 98c

BOYS' UNION SUITS— Broken lines. Sale price 98c

WOMEN'S UNION SUITS— Broken lines 98c

Black Taffeta 98c — 98c Day brings big bargains in good quality, 35-inch black taffeta! Our regular price would be $1.69 yard. Think of the savings!

Printed Sateen 2 yards for 98c — Attractive patterns, good quality and 36 inches wide. Greatly underpriced.

Silk Pongee 98c — All-silk, full weight and 33 inches wide! *—Downstairs Store, Capwells.*

Odd Lots of Kimonos, 98c — Women's flannelette and challis kimonos drastically underpriced.

Metalline Cloth 98c — *Our regular price $1.25* — For party dresses, trimmings, etc. In silver, gold, antique, steel and evening shades.

Window Shades, 2 for 98c — Size 3x6 feet; in green and tan, good quality shade cloth. Very specially priced.

A Chance to Save ½!

Women's Garments 2 for 98c — Extraordinary clean-up of odd lots and broken lines, bringing sensational bargains. Our regular prices would be $1.00. Just see what's in this bargain lot: *Gingham Petticoats, Muslin Envelope Chemises, Muslin Nightgowns, Cotton Taffeta Petticoats,* *—Downstairs Store, Capwells.*

Hats!

Going on sale Wednesday a limited number of

Trimmed Hats, Sports Hats, Hat Shapes 98c

at the very small price of 98c. All this season's styles and formerly priced a great deal more. Profit sacrificed for 98c Day.

Flowers!

Flowers and wreaths greatly underpriced for 98c Day. Big values. Don't miss this sale! 98c *—Downstairs Store, Capwells.*

Extra! Extra! Save Half!

Women's Lingerie Blouses 2 for 98c — 100 going on sale Wednesday. Our regular price would be 98c each. Of pretty voile—several styles to choose from—and prettily trimmed. Remarkable values. *(Limit of 2 to a customer)* *—Downstairs Store, Capwells.*

Men!

See What You Get for 98c!

MEN'S PERCALE SHIRTS—A large sale group of attractively striped percale shirts. Coat cut and with soft cuffs. Our regular price would be $1.39, for 98c

MEN'S MUSLIN NIGHTGOWNS with round neck and pocket. Either plain or braid-trimmed. Sizes 15 to 20. Underpriced to 98c

MEN'S COTTON SOX — Good, durable quality in cordovan, gray, navy and black. On sale Wednesday at 6 PAIRS FOR 98c

MEN'S FIBER HOSE made by a leading manufacturer. Underpriced because some are slightly defective in weave. Otherwise our price would be 69c. Black and cordovan. Sale price, 3 PAIRS FOR 98c

MEN'S ATHLETIC UNION SUITS of good, standard quality nainsook, well made. All sizes. On sale Wednesday ..... 98c *—Downstairs Store, Capwells.*

White Cotton Sports Skirts 98c — *Our former price $1.89.* — Women's good quality white twill separate skirts, finished with pocket and belt.

Women's Sport Skirts $6.98 — *Our regular price would be $10.95* — Smart separate skirts from a foremost New York manufacturer. Included are baronet skirts in flesh, navy, black, orchid and white; and stylish skirts of plaid velours and wool ratines.

Children's Gingham Dresses 2 for 98c — A choice sale lot of 110 dresses of good quality gingham going on sale Wednesday for half price and less! Our regular price would be 98c and $1.19. *(Limit of 2 to a customer)*

36-inch Cretonnes 3 Yards for 98c — 500 yards going on sale Wednesday at a price sacrificed! Heavy, weave and medium dark colors. At a bargain price.

GUNMAN FORCES AUTOISTS TO AID IN NIGHT FLIGHT

Posses Engage in Manhunt in Three Counties for Jail Break Suspect.

BY ASSOCIATED PRESS
LEASED WIRE TO TRIBUNE.

MARYSVILLE, June 20.—As Christian Bamford emerged last night from the only store at the mountain hamlet of Dobbins, thirty-two miles east of here, and was about to climb into his automobile, a stranger approached, poked a revolver against Bamford's ribs, ordered him into the car, followed, and then forced the autoist to speed down the mountain roads to the Sacramento valley towards Marysville.

En route the passenger told Bamford that he had recently escaped from jail and wanted to be landed in Marysville in order that he might catch a train into San Francisco. He made no attempt to rob Bamford.

At a deserted spot, known as the Seven-Mile House, that distance from Marysville, Bamford's car stopped. Buzzing the starter, the engine failed to respond.

"Guess I'm out of gas," said Bamford to his passenger.

"Let's see," said the other, as he pressed the revolver against Bamford's back and followed him to the rear of the car, where an inspection of the gasoline tank showed it was empty.

The pair stood behind the car for a few minutes until the gunman heard another car approaching. He then ordered Bamford to move away. When the other car approached, carrying Herman Schwab, a Marysville merchant, and his family, the gunman ordered him to stop, commanded Schwab to leave the wheel, ordered the occupants of the rear seats out on the road, jumped into the car and drove away towards Oroville.

Bamford and Schwab sent the alarm to Marysville. Warning of the gunman's presence in the vicinity was also given to James Kassen, an autoist, returning from an outing in the hills with his family.

Kassen gave chase, but the fugitive ended his automobile flight by running his stolen car into a ditch on the Oroville-Marysville road and then disappearing in a grain field.

The sheriffs of Butte, Yuba and Sutter counties, aided by a posse of deputies, were scouring the country between Marysville and Oroville at midnight in quest of the desperado, who is believed to have escaped in the recent jail break from Butte and Yuba county jails.

Woman Reports Loss of Jewelry

ALAMEDA, June 20. — Mrs. E. D. Phelps, 1403 Sixth street, reported to the police that she had lost a cameo brooch either at Neptune beach or near Central and Webster streets. The jewelry is valued at $100.

R. Jones, 1800 Elm street, left his bicycle at the rear of Bowman's drug store, Park street and Central avenue. When he returned to it he found that someone had stolen the rear wheel. He reported the theft to the police.

Barglar Suspect Is Held As Deserter

BERKELEY, June 20. — Believed to be responsible for a series of small robberies in Berkeley, a youth giving the name of Martin Fryer is held by the police as an alleged deserter from the United States Army. Fryer was arrested yesterday at 1925 Home street by Patrolman Waterbury. He said that he was 15 years old, but army enlistment papers show that he gave his age as 19.

According to Waterbury, Fryer admitted two minor burglaries and may be responsible for other jobs. Fryer is declared to have deserted from the army at Fort Bliss, Texas.

Work to Begin On New Rest Rooms

ALAMEDA, June 20. — Work on the new rest and comfort station in Washington park will start tomorrow morning, according to an announcement of Al C. Benton, superintendent of parks. The old rest room will be turned into dressing room and showers for the convenience of the tennis and basketball players at the park.

Artificial silk is made from cellulose, obtained from wood pulp or cotton.

SOLONS OPPOSE FORD'S MUSCLE SHOALS OFFER

Members of House Military Committee Charge Active Propaganda.

BY ASSOCIATED PRESS.
LEASED WIRE TO TRIBUNE.

WASHINGTON, June 20.—Henry Ford's offer to purchase and lease the government's power and nitrate projects at Muscle Shoals, Ala., was attacked today in a report to the House prepared by Representative Kearns, Republican, Ohio, and signed by Representatives Morin, Pennsylvania; Parker, New Jersey; Crowther, New York; Frothingham, Massachusetts, and Ransley, Pennsylvania, all Republican members of the House military committee. The report declared dissatisfaction with opinions already presented to the House by other members of the committee, and announced that the signers were determined to tell "the people the real facts about Muscle Shoals and the so-called Ford offer."

Representative Kearns said Representatives Parker and Frothingham signed the report, although they previously had endorsed another opinion. He expected two other committeemen would sign later, he said, making a total of eight Republican signatures on the report.

Declaring the belief that "the country little understands what it is that Ford is offering to do, or what, if anything, he is offering for this great plant," the signatories first denounce what they describe as "one of the most insidious propagandas that the nation has witnessed for many a day."

ADVOCATES MISLED.

Many of the Ford advocates, the report says, are honest and conscientious, but have been misled as to facts of the offer made. In this connection it points to the provision by which fertilizers would be manufactured, and says that despite "persistent reports that he will compel the fertilizer manufacturers of the country to sell their product at one-half of what they are now selling it," Ford "does not agree to make fertilizers at all unless he can make them with a profit to himself."

The committee men declare "this is a hollow promise made to enlist the support of the farmer and not founded on any fact either contained in the contract or existing outside the contract," and charge that propagandists fail to tell the people that "the principal business of Ford, should he get this gigantic plant, would be the manufacturing of other articles, which he would be allowed to sell at any price that he might see fit."

MEANS FOR FERTILIZER.

"The only thing that is kept before the public," the report says, "is that he is to make fertilizer and sell it cheaply to the farmer, only charging for himself a profit of 8 per cent on the production. No one has ever suggested how he could make fertilizers and sell them cheaply or what means he would employ. The bold claim is made, and Congress and the country must take the statement as absolute truth or be forever condemned by this crowd of wicked propagandists."

Propagandists also have attracted the unemployed, the report says, adding that they "do not only try to thus bribe the sympathy of the farmer, but try thus to elicit the attention of the unemployed by painting a rosy picture of the great activity that is to be started overnight at Muscle Shoals, where they promise a million men will be given employment."

NOT BELIEVERS IN FABLES.

After explaining their attitude in opposition to the Ford offer, the committeemen declare they are not "believers in fables," nor have "faith to believe in the pranks of fairies," nor do they think "that Mr. Ford is the reincarnation of Aladdin plus his lamp."

The properties for which Ford offers the government $5,000,000, the report says, already have cost the government $85,487,900. It declares the amount offered "seems wholly inadequate when it is remembered that Mr. Ford could immediately dispose of the Gorgas plant to the Alabama Power company for $2,500,000," and thereby obtain "the Waco quarry, nitrate plants Nos. 1 and 2, with all their innumerable railroad engines and steam freight cars, steam shovels, concrete mixers and other surplus property that could be readily sold for several additional millions."

Marriage Licenses

Jesse Ford, 28, and Alice Populus, 23, both of Oakland.
James R. Dunlap, 25, and Johannah J. Munroe, 21, both of Oakland.
Honorato H. Morado, 33, and Beatrice A. Guimaleg, 26, both of Salinas.
John D. Dugan, 25, Kenton and Afnes C. Barbie, 20, Watsonville.
Clyde Tatman, 25, and Gretchen Grallert, 25, both of Oakland.
Alfred C. Martin, 21, Ione, and Thelma F. Davis, 19, Oakland.
August Jasmund, 43, and Inez N. Wilson, 35, both of Oakland.
Chester E. Cramer, 22, and Esther A. Stjernberg, 18, both of Berkeley.
Harold V. de Haven, 23, and Eva Weber, 24, both of Oakland.
Lawrence M. Norlem Jr., 21, Oakland, and Arne M. Davis, 19, Berkeley.
Homer King, 25, and Catherine Griffiths, 24, both of Berkeley.
Andrew H. Box, 29, and Addie R. Meal, 25, both of Oakland.
George A. Chan, 33, and Nell S. Ling, 22, both of San Francisco.
Albert R. Brines, 24, Oakland, and Maude E. Walters, 22, Fort Bragg.
Earl R. Norman, 21, San Francisco, and Bessie A. Johnston, 20, Sacramento.
Ralph E. Norris, 26, and Helen C. Hughes, 24, both of Oakland.
Walter D. Gregory, 24, Oakland, and Laura T. Murry, 20, Los Angeles.

RIO GRANDE FLOOD DESTROYS LEVEES, SWEEPS TOWNS

Wild Waters Leave Death, Destruction in Wake; Crest 47 Feet High.

DONNA, Tex., June 20 (By International News Service).—The great Rio Grande flood broke the levee here this morning. There is now nearly five miles of whirling water between this town and the Mexican side of the river. The crest of the flood, now reported at Laredo, is expected to reach here tonight. All crops in the river lowlands have been destroyed.

SAN ANTONIO, Tex., June 20 (By International News Service).—The crest of the great flood passing down the Rio Grande reached Laredo today. With a flood height of more than 47 feet, the surging waters rolled over the new concrete international bridge which stands 40 feet above the normal river level.

Nuevo Laredo, on the Mexican side of the river, was reported several feet under water. The customs houses have been carried away and other houses are floating from their foundations. Families are marooned on little knolls.

Towns above Laredo suffered great losses. Palafox, sixty-two miles west of Laredo, is completely wiped out. Sabinas and Allende, two towns in the interior of Mexico on tributaries of the Rio Grande, are known to have been wiped out. It is impossible to estimate the loss of life. The levees at Mission, Tex., are reported as having broken.

The property damage caused by the flood will mount into the millions.

Divorces, Suits Filed

Mary vs. Frank Castro, cruelty.
Edith A. vs. George Bigelow, desertion.
Adela vs. John Holst, desertion.
Catherine vs. Walter Kennerson, cruelty.
James K. vs. Gertrude S. Dickson, annulment.

DIED.

BUCHAINE—In El Cerrito, Contra Costa Co., Calif., Fred C. Buchaine, dearly beloved husband of Effie Buchaine and father of Mrs. F. L. Avary and Alton Buchaine, a native of Canada, aged 56 years, 10 months and 13 days.
Friends and acquaintances are respectfully invited to attend the funeral on Wednesday afternoon at 2 o'clock, from the family home, 5987 Orchard ave., El Cerrito. Interment at Mountain View cemetery.

ELLIOTT—In this city, June 19, 1922, Earl R. Elliott, beloved son of Todd B. and the late Lottie C. Converse and brother of Raymond Elliott, a native of California, aged 16 years, 2 months and 13 days.
Funeral services Wednesday, June 21, 1922, at 2 o'clock p. m., from the chapel of Grant D. Miller, 2372 E. 14th st., Oakland.

EWING—In Berkeley, June 19, 1922, Frank Lucien Ewing, beloved husband of Ruth A. Ewing, brother of Mrs. B. L. Thompson and uncle of Adeline E. Shields, a native of Michigan, aged 67 years. A member of Yuma Lodge, No. 476, B. P. O. E.; the Fraternal Brotherhood of Yuma, Arizona, and the Mystic Circle of Arizona.

FALLON—In San Francisco, June 17, 1922, Edward L. Fallon, a native of Roscommon, Ireland, aged 76 years.
Friends and acquaintances are respectfully invited to attend a requiem mass to be celebrated for the repose of his soul at 6 a. m. Tuesday, June 20, in the chapel of Our Lady's Home, 1900 34th ave., Fruitvale. Funeral at 8 o'clock. The remains may be seen at the home of P. N. Hanrahan Co., 510 E. 14th st., at 5th ave., until 7 p. m., Monday, June 19. Interment, St. Mary's cemetery.

SWANSON—In Oakland, Cal., June 19, 1922, Emma Marie Swanson, dearly beloved wife of Victor A. Swanson, loving mother of Glenn Allan and Lorraine Joan Swanson, daughter of Mr. and Mrs. Fred J. Niggeler of Minneapolis, Minn., a native of Minnesota, aged 26 years, 10 months, 22 days.
Friends and acquaintances are respectfully invited to attend the funeral services Wednesday, June 21, 1922, at 2 p. m., from the parlors of Arthur G. Stout, Telegraph ave., at 23d st.

CARD OF THANKS.

VALENTINE—We wish to thank our many friends and relatives for their words of sympathy and beautiful floral offerings during the hours of our bereavement in the loss of a loving wife and mother.
L. M. VALENTINE.
MRS. ANIS HENRY.

CARD OF THANKS.

The family of the late Malcolm M. MacDonald wish to express their sincere thanks to friends for their kindness and sympathy in their hour of bereavement, also appreciation for the many beautiful floral offerings.
MRS. MacDONALD and FAMILY.

SAN FRANCISCO DEATHS.

Aberouette, Hortense Ladd, John—6
—56 Monroe, Capt. Joseph
Curley, Catherine W.—37
Duttweiler, Mary—65 Nelson, Louis A.—40
Edmondson, Mary L. Rodcrec, Mary—44
Gilloy, Francis Arthur Squires, Susan—60
Gales, Alida—21 Sullivan, Ann—75
Johnston, Mary Welch Archibald—47
Keyer, William H.

Manheim & Mazor
26 Specialty Shops Under One Roof
Broadway at Fifteenth

Vacationward!

Manheim & Mazor respond to the call of vacation time with special pricings on things that are wanted most

Correct Khaki Togs
Low priced
Khaki breeches 3.95
Khaki knickers 3.95
Khaki coats 4.50
Khaki dresses 1.95
Co-ed middies 3.95
Khaki hats 1.00, 1.25
Shirts now 1.95, 3.95
Children's knickers 2.45
Children's bloomers 1.65
Children's middies 2.45

Bathing Wear
for women and children
Bathing suits 3.95, 10.95
Outsize suits.....6.95 and up
Children's suits....2.25 to 2.95
Swimming belts priced 45c
Bathing caps at....45c to 1.25
Bathing shoes .....50c to 1.15
Kiddies' shoes .....45c to 75c

Cool Summer Tub Frocks
One may be utterly comfortable, and look cool as a picture, if she has plenty of vacation frocks made of crisp ginghams, dainty linens and modish ratines. Shown at these prices: 5.95 and up to 16.75

Sports Skirts of Every Kina
Dashing wool skirts, fringed or simply hemmed, plaid or not plaid at all, gay or coolly gray, are priced for the sale
3.95 and 5.95
While lustrous, lovely silk ones are now
6.95 and 8.95

Slip-on Sweater Values
A sweater, like a dress, must have a place in every wardrobe The question of style, and distinctiveness gathers importance. Smartest of styles in mohair and wool are priced for the vacation event—5.85

Shady Hats of White
Leghorns are much beloved through July and August, with their rich and restful sweep of brim, while other Summer shapes of white silk and lovely braids are always cool and pretty through vacation months. Leghorns and other models, special at—
5.95 to 18.50

Summer Hosiery
Fine chiffons and fancy clox, formerly 1.95 and up to 3.75. On sale,
1.69
Lovely white hose, heavy and all silk, a few brown chiffons and fancy patterns. To close out at only
1.98

Sox for the Kiddies
The colors alone will make you want these charming little summery sox. Carefully made, and full fashioned, they represent the best. Priced:
For fine lisle sox, 50c
Silk sox, values to 1.35, 89c

A Cool Sports Corset
In firm, fine corseting lies the secret of successful sportswear. Girdles, corsets and garter belts made of attractive satins, brocades and elastics are priced for the vacation event:
1.50, 2.50 and more

Tweed Suits 14.00
Snappy and fresh at the end of a long trip—unwrinkled after a Summer shower, dainty through the ups and downs of any vacation trip if one wears a smartly fashioned tweed. Reduced greatly to sell at
14.00

BRUNSWICK STYLE 200--$100

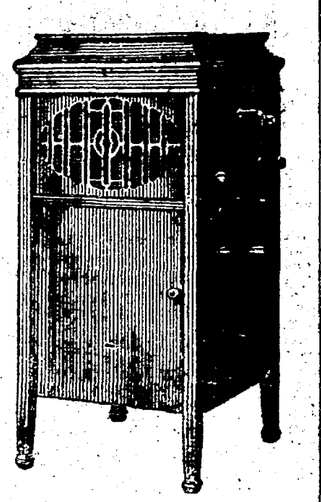

Here is the leader of all phonographs of its price. It will gladden any household, bring cheer and happiness to any family and that at a cost very small indeed in comparison with the comfort and joy that it brings.

All Brunswick phonographs are remarkable for the splendid character of their tone. Richness, fullness and volume are particularly characteristics that have contributed largely to the fame that has come to the Brunswick. Buy this one at $100 on payments.

Wiley B. Allen Co.
MASON & HAMLIN PIANOS
OAKLAND—1209 WASHINGTON
135-53 Kearny—217-25 Sutter—San Francisco
Other Stores—Fresno, San Diego, Sacramento, San Jose, Los Angeles, Portland, Oregon.

A SUMMER SCHOOL

The Summer Term of the A-to-Zed School is now open and will continue for a period of nine weeks. Two recitations will be held daily and double the usual daily preparation will be required in each subject, so that a full term's work will be completed in any subject taken.

High school and grammar grade students who wish to advance faster than the regular school year will permit can complete a half year's work in two subjects in the Summer School and be ready for advanced standing with the opening of the fall term. Those who fail to make their grades at the close of the spring term can make up their deficiencies and be ready to take up their regular classes in the fall.

Small classes-Individual instruction-Supervised study
no competitive athletics - no social activities
PREPARES FOR ANY UNIVERSITY OR COLLEGE
ACCREDITED TO THE UNIVERSITY OF CALIFORNIA
THE A TO ZED SCHOOL
3037 Telegraph Ave. cor. of Webster St. Berkeley, Cal
TELEPHONE BERKELEY 3334

THIS is a Stylish, Semi-Sport, One-Strap Street Pump with Perforated Patent Leather Saddle Strap and Shield Tip over a white linen vamp. It's a practical, pleasing black and white effect that looks well with any combination of color.

You can pay more for a shoe that isn't any better; you can pay less for something that isn't as good—but you can't get equal quality elsewhere for $6.80.

Our One-Price Platform has given us greater Volume which is the only reason we can give you greater Value and more Style.

THEY'RE ALL ONE PRICE
6.80
E. J. Brim
President
Regal Shoe Co.

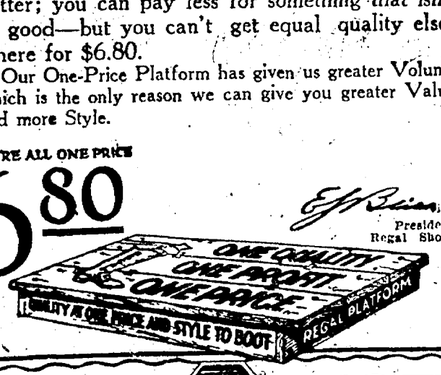

REGAL SHOES
FOR MEN and WOMEN FOR MEN and WOMEN
Regal Shoe Store, in Oakland, 1315 Broadway
(Delger Building)
San Francisco, 772 Market Street
From Coast to Coast in Regal Stores—One Price

A truck must do more than carry the load. It must deliver it—on time, at less cost than any other method of transportation.

Pierce-Arrow
TRUCKS
PIERCE-ARROW PACIFIC SALES CO.
A. J. KLEINKYEN Vice-president.
WEBSTER AT 23D ST., OAKLAND
San Francisco, Sacramento, Stockton, Fresno, Bakersfield, Eureka
2-ton $3200 3½-ton $4350 5-ton $4850 f. o. b. Oakland

Julius Godeau
Funeral Director
Be It Ever So Humble
It will never be too humble to afford a respectable funeral if Godeau is called.
PHONE OAK. 4045
2210 WEBSTER ST.
SAN FRANCISCO OAKLAND
STOCKTON LOS ANGELES

Bessie J. Wood
(Mrs. Arthur E. Gustesen)
A Woman Undertaker
Permanently Located at
2280 Telegraph Avenue

SLAIN CHINESE GIRL IDENTIFIED AT SACRAMENTO

Various Theories Held in Dolores Lelong's Death Near Roseville.

The body of the young Chinese woman, found tied in a heavy bed-quilt on the state highway three miles north of Roseville, Sunday, was identified today as Dolores Lelong, who five weeks ago attempted to commit suicide in Sacramento, according to word received by local police.

The telegram received from Sheriff E. G. Gum, of Placer county, by Captain of Detectives Richard McSorley terminated the search being made in Oakland's Oriental quarter for persons who might be able to identify the body. Identification, according to the telegram, was completed by M. G. Bowen, an American Chinese of Sacramento, who knew the woman.

AUTOPSY IS HELD.

An autopsy was held at Roseville late today in hopes that it might point to a solution of the murder mystery.

Roseville authorities received their first clew of the woman's identity when Dr. B. S. Thomas, of Sacramento, who attended Dolores Lelong, when she took poison in that city, late yesterday told the police that the description of the slain woman answered that of his patient almost minutely.

Fear that the murder of the young woman and the subsequent discovery of her body would lead to a tong war has not been abandoned by the police, and all measures are being taken to check such an outbreak in the possible event that any faction attempts to secure vengeance "outside the law."

THEORIES OF POLICE.

While it is generally believed by the authorities that the girl was kidnaped and murdered by a rival tong, or that she was a slave girl and was killed for her jewels, detectives, who were investigating the case at the scene of finding the body, today announced that in their opinion it was probable that the woman was slain by someone not of her own race. Had Chinese killed her, they assert, she probably would have bore evidences of having been strangled to death, instead of smothered. The theory also was advanced by them that the woman was not killed intentionally, but kidnaped and bound too tight in the bedquilt, which resulted in her death. When her abductors discovered that the woman was dead, anxious to get rid of her body, they threw it from the automobile to the road, detectives say. The woman was clad only in a nightgown and an overcoat, which bore the marks of the Chinese Toggery of Oakland.

The theory that the woman killed herself, and that her body was taken and abandoned on the road by acquaintances to do away with funeral expenses, was also being scouted by the police. This explanation was advanced after it became known that the Lelong woman attempted to end her life some time ago at Sacramento and was unsuccessful, but is not being regarded with much credence by detectives.

TRACING LELONG CLEW.

Immediately after Dr. Thomas appeared at the Sacramento police headquarters and declared that the description of the body checked up with that of his patient of several weeks ago, this word was flashed to the police of Oakland and San Francisco. Today Inspectors Tim Flynn and Bodie Wallman canvassed the Oriental quarter in an endeavor to locate friends of the Lelong woman.

Police, in their effort to stamp out any possibility of a tong war as a result of the woman's death, learned today that several conferences between powerful Chinese factions in Oakland had been in progress last night and early today. What transpired at their conferences was not learned, and Police Chief James T. Drew late today assigned several detectives to discover as much as possible of what transpired at the meetings.

Sheriff E. G. Gum, of Placer county, continued his efforts today to identify the Chinese laundry marks which were found upon the nightgown of the dead woman.

$7,501,854 Paid On Income Tax Returns

John P. McLaughlin, collector of internal revenue, announced today that the collections on the second installment of the income taxes has reached a total of $7,501,854.22, and another million dollars is expected.

Collector McLaughlin also announced that all manufacturers of carbonated beverages must register on form 484, even though they have registered since January 1. Physicians, druggists, brokers, theaters and oleomargarine manufacturers must secure their licenses before June 30, and all capital stock taxpayers must make their returns before July 31, he said.

MAN ACQUIRES FINE NEW HOME

"Well, Tom, I saw you riding around with some of those real estate men last week, so I suppose you have been buying up a bunch of new property."

"Holy smoke! how'd you guess it" "Easy enough! I've had some real estate experience myself. I bought my home five years before I thought I would be able to afford it. A convincing ag nt persuaded me."

"Well that's the way with me. This man showed me a good proposition and I grabbed it. The wife and I thought we could do without some other things in order to get a home. We are going to have to figure close. Don't know how we're going to get any new clothes for a few years."

"Don't pinch yourself too hard. I'll tell you where you can get some mighty good suits, coats, dresses, etc., with little outlay of cash. Buy them at Cherry's, 528 13th street, on credit."

Cherry's store for women is at 515 13th street.—Advertisement.

Likes U. S. Best

PRINCESS ELIZABETH (IVAN) TSCHERNITSCHEW, American born, who fled from Russia after the crucifixion of her husband following the overthrow of the Kerensky government. The princess is in Washington to enlist the aid of the Department of Labor in establishing proof of her American citizenship.—Copyright, 1922, by Underwood & Underwood.

Moose Will Hold Two Theater Parties

Tonight and tomorrow night the Oakland Lodge of Moose will hold theater parties at the Fulton theater, arking the first event of this kind given by the organization for some time. The party will be in charge of E. D. Sugden, chairman of the committee, and I. H. Spiro. The offering at the theater is "The Broken Wing," with Crane Wilbur and Suzanne Caubet.

The Pennsylvania anthracite coal strike of 1902 cost $147,000,000.

BURLESQUE SHOW DELIGHTS LONDON, SAXAPHONE WINS

Piccadilly Decides American Extravaganza Really Is the Bee's Knees.

By DAVID M. BLUMENFELD, United Press Staff Correspondent.

LONDON, June 20.—"By George, Cochrane, old thing, it's top hole. Absolutely spiffing. But I must say I didn't quite gather the pun about the chappie who eats cake. What's funny about cake eating? I mean the best people do it—or don't they in America?"

"'Erbert, yer blinkin' well oughter go hand see them there Chuckles—that Hamerican pantomime. Hits a bloomin' knockaht. 'Ow me and 'Arriet did larff—we nearly bust—strike me pink hif we didn't."

Which is approximately the greeting extended today by Mayfair and the Coster, by the "stalls" and the "gods" to the first un-Anglicized American burlesque show to storm London, "Chuckles of 1922."

Brought from Broadway just as it stood, with not a red nose dimmed, with not a pink knee draped, the show opened here last night. Charles Cochrane, the British sportsman and theatrical manager, played a long chance and won. A typical London first-night audience, white bosomed and critically starched, threw what was left of its reserve to the winds as the curtain fell, rose to its feet and acclaimed American burlesque as the Piccadilly equivalent to the bee's knees.

The slapstick comedy they reacted as if they were natives of Troy, N. Y. As for the saxaphone quartet—my word, 'straordinary, you know. What? Judging by the cheering and persistent recalling of the sterling saxaphone quartet, they each can have a seat in the House of Lords any time they care to. It was evidently the first real saxaphone assault London has experienced, but last night's indications were that every bus driver and lawmaker will be playing one before the end of the week. Without exception, every song, dance, juggling feat and knockabout trick was encored, while the appeal of a feminine knee, ahem, is, of course, universal.

LAKE MERRITT LIGHTS MAY BE MADE FIXTURE

Eĉtrical Experts Will Investigate Cost of "Ring of Light."

Oakland's spectacular lighting arrangement, used around Lake Merritt during Shrine week, which gained praise from electrical experts throughout the country, may be made permanent, it developed at the meeting of the Electrical Club yesterday at the Hotel Oakland.

Realizing the great benefit it would be to the city, providing the display was kept up, a committee of electrical experts, headed by Romaine Myers, consulting engineer, was appointed to make a survey of the project and compile figures and recommendations which will be offered to the city council for adoption, providing the electricians find the cost will not be too high to make the undertaking impracticable.

Speaking on "Playing the Game Fair," Albert Elliot, San Francisco attorney and former city councilman of Oakland, declared that the luncheon clubs and business men's clubs are doing more than the people of the country and the government appreciate to promote the principles of fair play, not only in business, but in politics and in the vital social activities of the country. He said it is a well known fact that there is a great class among the workers of the world who exert themselves too little and produce too little, creating a situation that makes for economic waste. But these persons, according to Elliot, do the world less harm than another type which he referred to as "economic bums," who stand on the side lines of life's game without participating in the play and do nothing but find fault and criticize. The "long-haired reformers," he said, are the ringleaders of this gang of trouble-making idlers.

CHURCH CONFERENCE HELD.

Representatives from local Protestant churches met last night in Jenny Lind hall, 2229 Telegraph avenue, for a conference preliminary to the opening of the Anne L. McPherson revival services, which will open here soon. The campaign committee reported progress. A choir practice will be held before the meeting of the committee next Monday night.

ASK THE TRIBUNE Bureau of Information

"Would you kindly give me full particulars of how to organize a Camp Fire Girls' Club, or a Girl Scouts' Club?" queries a TRIBUNE reader, "and where I can buy Scout clothing? Please state the cost of a book on Camp Fire Girls or Girl Scouts."

We refer you to Mrs. Rhodes, at the De Fremery Playgrounds, who is guardian of the Eastbay Cities Campfire Girls.

We do not publish price lists in this column, but the information as to the cost of the manual for Campfire Girls will be given you if you get in touch with the office of the Oakland City Recreation Department, room 404 Oakland City Hall.

Clothing may be procured through the guardian, Mrs. Rhodes, and she will give you all the necessary information for organizing a club.

"Why are Liberty Bonds worth less in Oakland than in New York?" queries another reader. "The Bank of Italy always quotes them several points below the Eastern quotations."

To cover cost of transporting the bonds to an Eastern market. It is necessary to cover the cost of mail and insurance to New York City.

"Is a Spanish-American War Veteran entitled to the benefits provided in the Veterans' Farm and Home Purchase Act?" was another of today's queries.

Yes. Any American veteran of any war in which the United States participated, is eligible to the benefits of the act.

Mexico Will Boost Brazil's Centennial

MEXICO CITY, June 20.—Much is being made here of Mexico's participation in the centennial celebration of Brazil's independence next fall.

A committee headed by Jose Vasconcelos, minister of education, will leave in August, on the Mexican gunboat Coahuila for Rio de Janeiro. Work has already been started on the Mexican exhibit, which is to be extensive. The police band, the best in the republic, will attend, and selected units from the military and naval academies will spend a month in the Brazilian capital.

Swordfish attain a length of 15 feet, of which the sword occupies three.

ANNUAL MEETING OF PROSECUTORS OPENS SESSIONS

District Attorneys, Meeting at Placerville, Discuss Criminal Procedure.

PLACERVILLE, June 20.—"Should the State of California prohibit publication in the press of interviews from persons under sentence of felony?" was a subject brought before the opening session of the twelfth annual convention of the California District Attorney's Association here yesterday by District Attorney C. C. Coolridge of Santa Clara county.

District Attorney N. D. Darlington of El Dorado county, and T. G. Negrich of Amador county addressed the convention on "other offenses and other kinds of criminal evidences."

More than 40 district attorneys and their wives are attending the convention which is to last four days.

The visitors were tendered a reception and last night were welcomed by Mayor M. T. Kelly. Governor William D. Stephens is to address the convention tomorrow. A trip to Lake Tahoe will feature the closing day of the sessions.

Ukiah Pioneer Is Burned to Death

UKIAH, June 20.—Mrs. B. B. Fox, pioneer resident of Ukiah valley, was burned to death here late yesterday when her clothing caught fire while she was burning rubbish in the rear of her home.

Sound travels in dry air about 1056 feet per second.

To Discuss Buying Redwood Peak

Following final action taken by the Oakland park board yesterday in submitting to the city administration detailed plans for the acquisition of Redwood Peak and its approaches as a public recreation ground through a bond issue to be placed on the August ballot, the general committee directing the campaign will meet tomorrow evening in suite 312, Bacon Block.

Invitations have been sent to all the civic and commercial organizations of Oakland, requesting the presence of their authorized representatives.

Reports will be made by the several committees attending to the appraisal of the properties desired as parks, and the financing of the campaign. Samuel B. Swan heads the finance committee, and W. T. Moorehead, president of the carmen's union, is in charge of the appraisal committee.

Reich and Lièvre
RICH AND LEE-Â-VER
1530 Broadway

Reorganization Special
THIRD FLOOR

428
Wash Dresses
ON SALE AT

$4.75 Values to $10.00

and

$7.75 Values to $15.00

Ginghams, Voiles, Crepes

Ideal frocks for vacation, resort and garden wear—and for use as house dresses. They are conspicuous in their individuality and tailored lines; some trimmed with Madeira embroidered collars and cuffs; others with lace, ric-rac, braiding, organdy and fancy buttons; all of them are adorable styles!

Reorganization Special
SECOND FLOOR

Mid-Summer Hats

$4.75

Sale of New Mid-Summer Hats. Mirroring the newest features of mid-season styles. All, any, every hat in the department at one price. It is to be noted that this is not a special purchase sale or are these hats early season hats reduced, but all are regular stock, not in the department more than two weeks. Most timely as they are what New York will use for summer wear. Georgette crepe, organdies; distinctive models of taffeta and satins and felts. Sport hats—a wide variety in this item; hats for wherever you go, whatever the occasion; travel hats, golf hats, tennis hats, motor hats, dress hats. All at one price, ***$4.75.*** *Don't miss this sale, for these hats were bought to sell for more than three times the sale price. You will be more than pleased and appreciate that they are all real bargains at* ***$4.75.***

Reich-Lièvre
RICH AND LEE-Â-VER
1530 Broadway

Reich and Lièvre
RICH AND LEE-Â-VER
1530 Broadway

Reorganization Special
FOURTH FLOOR

Coats, Capes, Wraps

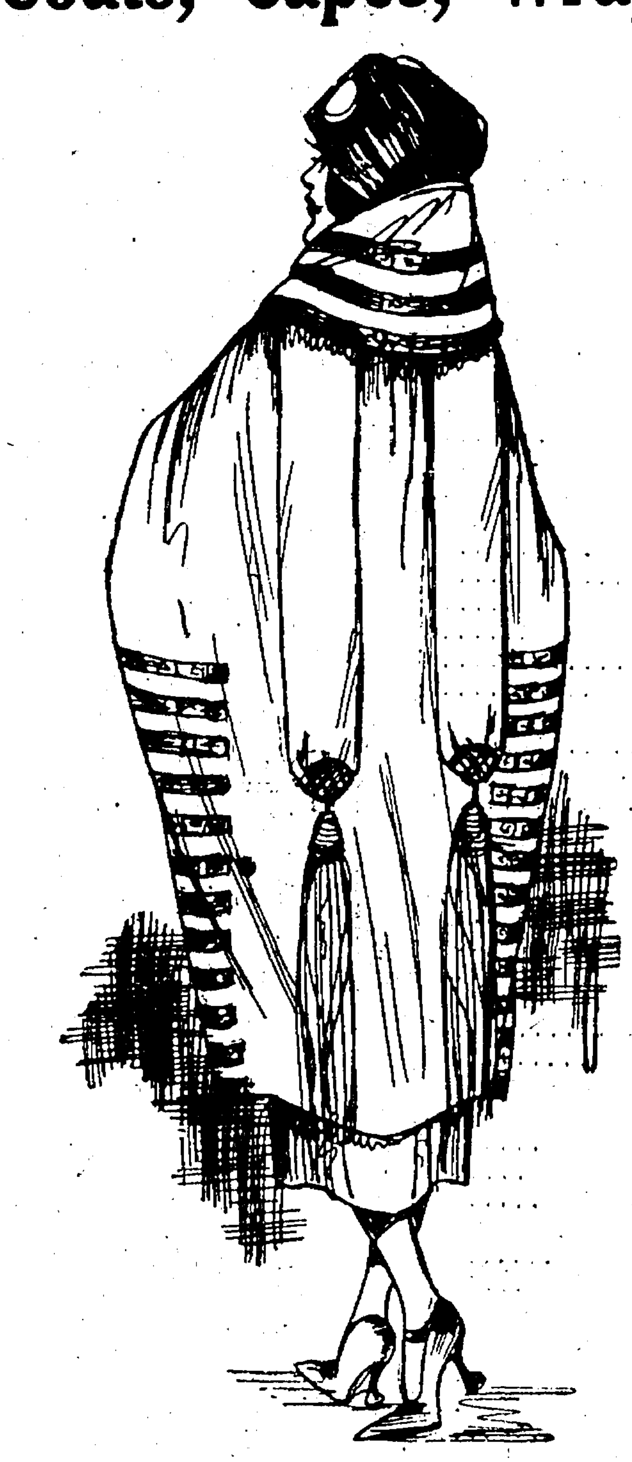

$18.00 Values to $39.50

Filling every need for daytime or evening, in town or country or resort, or for travel wear! Tricotine and Poiret Twill Capes, Polo cloths, and Tweed motor and street wear Coats are included in the abundant selection! In the colors one desires and the season demands!

Basement Store

Dresses Coats

$9.75

The Dresses

Extraordinary offering for Wednesday—Silk and wool dresses; all this season's styles. . . **$9.75**

The Coats

Smart Coats and Capes for dress, sports and utility wear. On sale Wednesday **$9.75**

Hats

$1.00

Regular $1.95.

White and Sand Milan Hats, trimmed with Gros Grain Ribbon

Reich-Lièvre
RICH AND LEE-Â-VER
1530 Broadway

OUR BABY SHOP

Wednesday Specials

ROMPERS and CREEPERS of linene and gingham; solid colors and checks.

$1.00

CROCHET and KNITTED SACQUES; $2.45 value.

$1.45

SOFT SOLE SHOES in all white, black, patent or tan; $1.25 value.

95c

FLANNELETTE GOWNS and KIMONOS;

2 for $1.00

BOYS' MIDDY and OLIVER TWIST SUITS of all white or colors. Regular $3.95 value.

$2.45

IMPORTED ORGANDIE DRESSES in all colors. Sizes to 6 years.

$1.95

INFANTS' LAWN and PEKAY BONNETS in white and colors; hand embroidered.

95c

19c
8½c
...K or ALMOND ...day only. ... bars for.... 39c
...MIXED CANDIES: ...mixture of good ... priced ... selling, pound 15c
... OATS: ... only, carton 10½c
(Downstairs)

Reich-Lièvre
RICH AND LEE-Â-VER
1530 Broadway

CONFESSES DOUBLE SLAYING.

STATESBORO, Ga., June 20.—Confession that he killed his young wife and his mother-in-law, whose bodies were found in an automobile in Clie, Ga., last night was made by Elliot Padric, shortly after he was arrested, following discovery of the bodies, according to the county authorities.

The largest sunfish on record was 6 feet long.

SCHNEIDER'S

Special for Wednesday Only

Men's Fine Quality Nainsook Athletic

Union Suits

The suit— **69c**

Men's Poros Mesh

Union Suits

Short sleeves—ankle or knee length

The suit— **79c**

Double Coupon We give American Green Trading Stamps

Schneider's WASHINGTON CORNER 11TH ST.

VALENTINO CASE STIRS FURTHER MARRIAGE PROBE

Prosecutions for Bigamy in Film Colony Threat of L. A. Attorney.

By LANSING WARREN
United Press Staff Correspondent.

LOS ANGELES, June 20.—Many prosecutions for bigamous marriages in the Hollywood film colony as well as in other parts of Los Angeles county are expected to result from a grand jury investigation scheduled to start here June 28.

The case of Rodolph Valentino, accused of marrying Winifred Hudnut before his divorce decree from Jean Acker became final, led to discovery of many more such violations of the California divorce law. A clean sweep is promised by the district attorney's office.

"It happens that the Valentino case was the first brought to our attention," said Deputy District Attorney Costello. "But since we launched our investigation we have received evidence that will lead to many other prosecutions. I have issued an appeal to the public to aid in furnishing information concerning any bigamous marriages in this county, which we expect to clean up by a complete inquiry by the grand jury to start June 28."

With regard to the Valentino case Deputy District Attorney McClelland said:

"New evidence has been secured which we hope will secure an indictment." The first charge against Valentino was dismissed after a preliminary hearing.

Frank Mayo, whom Costello named as one whose marriage would be investigated, declared he believed he did no wrong in marrying Dagmar Godowsky in Mexico.

"FLAPPER OF 50" GIVES "GIRLISH" HINTS TO OTHERS

LOS ANGELES, June 20.—Edna Wallace Hopper, "the flapper at fifty," today proclaimed to young girls that they can always be flappers.

Bob-haired, slender, clear-skinned, short-skirted and vivacious, she was herself the living proof of it.

"Take care of your health and your skin; that's the secret. You'll be a flapper when you're fifty and proud of it as I am," she announced.

World On Disaster's Brink, Baptists Told

INDIANAPOLIS, June 20.—The world is trembling on the brink of another disaster greater than that of the world war, Clinton N. Howard, chairman of the world peace commission, declared in addressing the Northern Baptist convention in session here last night.

"The old hatred among the neighborly nations of Europe has been deepened by the world war and unless the world finds some other way of settling its disputes we will have another war worse than the last one not many months hence," Howard said. "Should it come it would make the last war seem like a tempest in a teapot, compared with the deluge of death and destruction it would impose on the world."

Frederick Penfield Dies in New York

NEW YORK, June 20.—Frederick Cortland Penfield, former United States ambassador to Austria-Hungary, died last night at his Fifth avenue home, following a short illness.

The world's chess championship was held by one man from 1862 to 189'.

AUTO TAX LEVY AND COLLECTION CHANGE PLANNED

County Assessor Kennedy to Propose Amendment at Convention.

County Assessor Louis J. Kennedy will propose to the California Association of County Assessors, at their convention in December, an amendment to the auto license law which will place the task of collecting taxes on automobiles in the hands of the state motor vehicle department. The intention of the change is to relieve county assessors of a task that is yearly growing more burdensome and, at the same time, is practically a duplication of the work of the automobile license department.

"Automobile taxes," said Kennedy, "are one of the most annoying small items in the county assessor's office. Autos are not like real estate. They are constantly changing hands, sometimes having half a dozen owners in a year. As a consequence, it is impossible for us to keep track of their ownership; all we can do is take the records of the motor vehicle department. The result is that we are constantly in a snarl and a quarrel with some owner over auto taxes. For instance, a man buys an auto on January 1. The car is registered in his name and we are notified by the motor vehicle department that A. owns a certain make of car. A month later he sells the car to B., maybe takes B.'s car in trade. B. in turn may get tired of the car or may be pressed for money and about April 1 he sells it to C., who is moving to Los Angeles. We send A. a tax bill for a $3000 car.

PROMPTLY RAISES HOWL

"Immediately he raises a howl and brings in all his friends and relatives to prove he doesn't own the car any more, that he owns a $2000 car of which we may have no record, or may have recorded as being owned by B. Eventually we go to B. for the taxes and have another fight, for B. has sold the car to C. and when we go to C. we have another squabble because C. has paid his taxes on the car in Los Angeles. Then we have to go back over our books and correct them and tax A. for a $2000 car and wipe out the other accounts.

"Now if the state motor vehicle department license bureau had collected from A. the taxes on a $3000 car at the time the license was issued there would have been no trouble. A. would have prorated the taxes when he sold to B. and B. would have done the same when he sold to C. We wouldn't need to keep books on any of the cars, for the motor vehicle license bureau would do that, and on the first of each year its books would be corrected by the necessity of the owner of every car taking out a license for that particular car and no other.

WILL OFFER AMENDMENT

"The license bureau now collects license fees and pro-rates them to all the counties. Is there any reason in the world why they can't collect the taxes and do the same thing with them? If there is, I can't see it, and I believe I can persuade the other county assessors to take the same view of it. If I can, we're going to do our best to put through this amendment to the motor vehicle act or whatever law it will have to be an amendment to. I've talked with the county assessors of almost all the large counties of the state and they are all for it, so I'm going to offer the amendment to the association for its approval at the next convention."

MADE MUSICAD MANAGER.

ST. LOUIS, Mo., June 20.—Arthur J. Gaines, for ten years secretary and manager of the St. Louis Symphony Society, has resigned and will become manager of the New York Musical Society at a salary of $10,000 a year. The New York society will make its debut next fall.

Gerwin's Gerwin's

Gerwin's
13th Street Between Broadway and Washington Oakland

Mezzanine Floor
CLEARANCE SALE

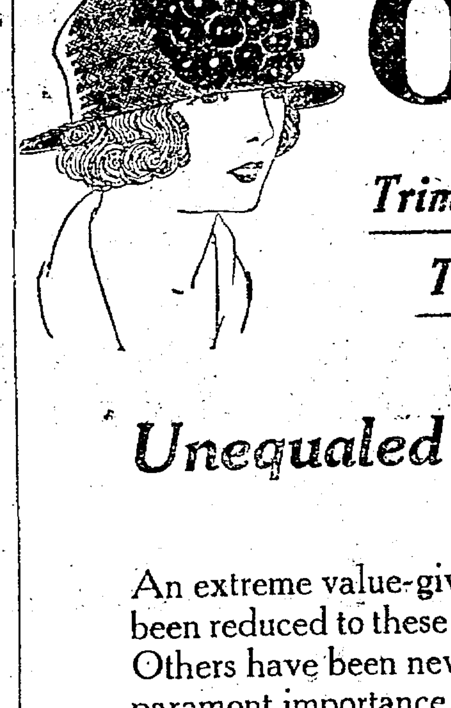

69c—$1.69

Trimmed Hats — Untrimmed Shapes

Tailored Hats — Children's Hats

Unequaled Values at Small Cost

An extreme value-giving sale—many more expensive hats have been reduced to these ridiculously low prices for quick clearance. Others have been newly trimmed to make this a bargain sale of paramont importance.

In addition there are untrimmed shapes in the most wanted colors. You can easily trim them yourself or select your trimmings and have it done here at small expense.

Be here when the store opens at 9 o'clock and get first choice.

Mezzanine Floor—Gerwin's

LET US FILL YOUR NEXT PRESCRIPTION

Normal Pharmacy 2 STORES 11th & BROADWAY WASHINGTON & 8th PRICE-QUALITY SERVICE

NORMAL PHARMACY

1911 Opened our first store at 8th and Washington just 11 years ago this month, and we now invite you to join with us in celebrating our 1922

11th Anniversary

and to mark the event we are holding a

2 Day Sale

Wednesday, June 21; Thursday, June 22.

These Money-Saving Values on sale only at

11th and Broadway Store—Opposite Bank of Italy

Patent Medicines

$1.00 Borden's Malted Milk.....67c
35c Sloan's Liniment 23c
50c Nujol 33c
25c Carter Little Liver Pills.....17c
50c Syrup of Figs.........33c
50c Glyco Thymoline 36c
25c Lavoris 17c
50c Lavoris 34c
$1.00 Lavoris 67c
$1 Wampole's Ex. Cod Liver 77c
50c Zepyrol 33c
$1.00 Zepyrol 67c
70c Sal Hepatica 47c
35c Bayer Aspirin 26c
50c Milk of Magnesia 36c
60c Scott's Emulsion 39c
$1.25 Lydia Pinkham's.....93c
$1.00 Ironized Yeast Tablets ...79c
$1.10 SSS 83c
50c Hobson's Eczema Ointment.33c
$1.10 Tanlac 77c

Sundries

75c Cloth Brushes 61c
50c Whisk Brooms 37c
75c Whisk Brooms 61c
50c, 75c Ebony Buffers 39c
10c Hair Nets, 4 for.........25c
25c Powder Puffs 13c
50c Combs 37c
75c Combs 51c
$2.50-$2.75 Bill Folds.........$1.49
50c Gem Razor Blades.........39c
35c Everready Razor Blades ...29c
35c Ender's Blades 29c
59c Durham Duplex Blades 37c
50c Gillette Blades 39c
$1.00 Gillette Blades 78c
75c Hair Brush 61c
[illegible] Hair Brush 79c
[illegible] Hair Brush 98c

[illegible] ON IVORY

EXTRA SPECIALS

60c HOSPITAL COTTON **34c**

1 pound Peroxide of Hydrogen **16c**

$1.00 RAZORS—Gem, Ever-Ready, Auto Strap, Gillette and Enders.... **79c**

40c half lb. THEATRICAL CREAM .. **23c**

$1.50 pint THERMOS BOTTLES **83c**

50c TUBE MENNEN'S SHAVING CREAM... **33c**

75c STAY-COMB **57c**

HOUSEHOLD DRUGS

40c Pint Witch Hazel.........26c
25c Castor Oil 17c
25c Boric Acid 17c
15c Epsom Salts 11c
25c Lysol 17c
25c Flaxseed 17c
50c Lysol 34c
25c Glycerine 17c
25c Rose Water 17c
50c Cascara Aromatic 34c

STATIONERY

50c Boxes Stationery, asst. col..33c
$1 Boxes Stationery 67c
15c Envelopes, 3 for.........25c
15c Tablets 9c
All Gift Stationery Half Off
20c Tablets 12c

Toilet Articles

50c Mavis Face Powder 37c
50c Djer Kiss Face Powder....37c
50c Armand's Face Powder 37c
$1 Armand's Face Powder 77c
50c Hudnut Marvelous Cream..39c
$1 Hudnut Gardenia Face Pow.81c
50c Ingram's Milkweed Cream..37c
25c Pond's Cold Cream.........19c
25c Pond's Vanishing Cream...19c
25c Woodbury's Cream, tube...19c
25c Woodbury's Soap, 3 for....50c
35c Peroxide Cream 24c
35c Bay Rum 24c
50c Mulsified Cocoanut Oil.....37c
35c Three Flower Talcum.......26c
25c Mavis Talcum 18c
25c Djer Kiss Talcum 19c
25c Mennen's Borated Talcum Powder 19c
50c Hind's Honey and Almond Cream 36c
$1.00 Azurea Letrefle Florayme Face Powder 77c
$1.00 Coty's Face Powder 71c
$1.25 Pinaud's Lilac Vegetal....89c
75c Palmer's Toilet Water 53c
$1.00 Hudnut's Toilet Water...86c
50c Cream de Camelia Liquid Face Powder 36c
$1.30 Piver's Vegetal 99c

Rubber Goods

$2.50 Whirling Syringes $1.37
$1.50 Fountain Syringes 78c
$2.50 Fountain Syringe $1.71
$2.50 Hot Water Bottle, two-year guarantee $1.71
75c Rubber Gloves 43c
1/3 off on all shower bath sprays

DENTAL PREPARATIONS

50c Pepsodent Tooth Paste.....34c
25c Revelation Tooth Powder ..19c
50c Pebeco Tooth Paste 34c
25c Peroxide Tooth Powder 17c
25c Kolynos 17c
50c Prophylactic Tooth Brush..33c
35c Tooth Brushes 17c
50c Tooth Brushes 33c

CUT OUT THIS COUPON AND GET TEN EXTRA STAMPS WITH EVERY PURCHASE FREE

[illegible]AL PHARMACY

[illegible]oadway---Opposite Bank of Italy

Amusements

The NEW BROADWAY
Today—Now Playing—Today
MONTE BANK in "FRESH AIR."
and "THE THUNDERCLAP."

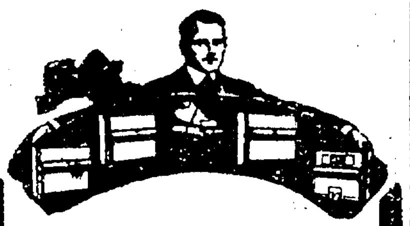

SAVE $100
Our Low Rent
and
Reduced Expenses
Assure the Buyers of a Big Saving on Pianos and Player Pianos of Standard Makes.
New Pianos $278
Terms can be arranged.
Used Pianos $195.00
Best makes. Excellent condition. Fully guaranteed.
Terms $5.00 per month
Established 32 Years
Hauschildt
1715 Telegraph Ave.

BOBBED HAIR
Started during the French Revolution. This is an authentic fact and can be proven by witnessing thousands of Parisiennes' hair dressings in
D. W. GRIFFITH'S Greatest Production
"Orphans of the Storm"
featuring
LILLIAN and DOROTHY GISH and cast of 12,000
NOW SHOWING
New Franklin Theater
Franklin at 15th St.
FIRST TIME AT REGULAR FRANKLIN PRICES
12:30, 3, 5:30, 8, 10:30 daily

Orpheum
Daily Matinee.........10c & 20c
Nights.........10c, 20c, 30c & 50c
DICK WILBUR PLAYERS
In THE ROSARY
NEW VAUDEVILLE
Arsene Lupin Story "813"
WHY PAY MORE FOR LESS?
Any Child under 12 years of age, presenting this "Ad" from The TRIBUNE will be admitted to the Orpheum any Week Day Matinee for 5 cents.

American
NOW PLAYING
FANNY HURST'S
"THE GOOD PROVIDER"
with
VERA GORDON
Topics of the Day
AND OTHER FILM FEATURES
John Wharry Lewis and his Orchestra

IDORA PARK
FOR FUN ALL THE TIME
SWIMMING, SKATING, DANCING

The high class theater of Oakland.
FULTON THIS WEEK!
Crane Wilbur
with Mlle. SUZANNE CAUBET and the new Fulton players in
'THE BROKEN WING'
SEE THE AEROPLANE CRASH
Phone Lakeside 73
Next Sun.—Crane Wilbur's new farce comedy, "Good Morning Caroline." (First time on any stage.)

Pantages
NOW PLAYING
Jack Powell Quintette
Lulu Coates and Her "Crackerjacks"
"The Jungle Goddess"
4—OTHER BIG ACTS—4
3 shows a day—2, 7 & 9 p. m.

CENTURY
BROADWAY at 14th
JACK RUSSELL
AND COMPANY OF 30
in the New Musical Revue
ARE YOU MARRIED?
CRYSTAL RUNWAY GIRLS
Tuneful Songs—Good Comedy
Continuous Performance Daily
Children, all times 10c

LOEWS STATE
CONTINUOUS NOON TO 11 P. M.
"THE GLORIOUS FOOL"
ROYAL PEKIN TROUPE
and other
V-A-U-D-E-V-I-L-L-E
Afternoon 25c—Evenings 44c

STRAND
Take No. 4 or No. 5 cars direct to theater
TODAY AND TOMORROW
GEORGE ARLISS
—in—
"DISRAELI"

OAKLAND T&D THEATRE
You'll have to fight to get in this week!
IT'S SOME SHOW!
1. JACKIE COOGAN in "Trouble"
2. JAMES OLIVER CURWOOD'S "The Golden Snare"
3. TRIBUNE JUVENILES in "Eastside Westside"
4. RAY CODEMAN World's Premier Banjoist.

THE PRICES
A Quarter
A Half
Six Bits
and a Dollar
THE SHOW
"The Wizard of the Nile"
with Hartman and 40 actors and Steindorff and 17 musicians.
THE PLACE
Auditorium Theater
all this week and Saturday matinee.
Permanent Box Office at Auditorium, Lakeside 1960; Downtown Office, Sherman, Clay & Co.; Alameda, Eberlys; Berkeley, Pex.
Next Production—"Robin Hood"

Great Oratorio
THE MESSIAH
500 Voices
50-Piece Orchestra
AUDITORIUM ARENA
Night of June 30
Seats, Sherman-Clay
$1.00, 75 cents, 50 cents

CHIMES COLLEGE AT KEITH
LAST TIMES TODAY
GLORIA SWANSON and RODOLPH VALENTINO
in ELINOR GLYN'S
"BEYOND THE ROCKS"
Also News and Comedy

NEPTUNE BEACH, ALAMEDA
First P. A. Girls' Track and Field Championships featuring
FAMOUS WOMEN ATHLETES
Swim in Our New Heated, Filtered Tank
SUNDAY, JUNE 25

STOCK DISEASES ARE DECREASED BY STATE ACTION

Dr. Jockley of Animal Industry Says Good Work Is Done in California.

SACRAMENTO, June 20. — Efforts of Governor William D. Stephens through the department of agriculture to wipe out diseases among live stock in California have resulted in decreases of 50 per cent and in some cases entire eradication of animal ailments, according to an announcement by Dr. J. G. Jackley, assistant chief of the division of animal industry.

Complete control of the Nevada cattle scab situation, which a month ago endangered the herds of the Sacramento and San Joaquin valleys, has been accomplished, Dr. Jackley said, through the issuance of a proclamation by the Governor placing an embargo, May 1, on all infected Nevada cattle. Dr. Jackley declared this has enabled the department to keep the malady out of California.

All cattle intended for transportation through California must be dipped before leaving Nevada, and railroads have been instructed to accept no shipments unless dipping certificates are given. The report declared there are no signs of the disease in th big cattle districts of this state.

The department has effected a 50 per cent decrease in sheep scab throughout the state during the past five years, and the elemination of this serious disease is being brought about rapidly, according to Dr. Jackley. Though the disease presents a serious problem in a warm climate such as that of California, it exists at the present time, the announcement said, only in a small portion of the San Joaquin valley, the upper Sacramento valley and at a few points in the coast counties.

The Tibetan clergy are very numerous; one monk to every family is estimated.

INVENTOR OF ROOFLESS PLATE

The advantages of roofless plates are: improved speech and taste; cool to the mouth; has several suctions instead of one. It makes no difference if you have any teeth of your own or not.

My work cannot be had elsewhere. It has taken 8 years to perfect it.

Established in Oakland 12 years.

Only one well regulated office with personal attention. Beware of cheap imitators. I make nothing less than $20.00 plates.

Trade Mark

Dr. J. B. Schafhirt
DENTIST
12TH AND WASHINGTON STS.
Room 277 Bacon Block.
Third Floor
Phone Lakeside 24

IF KIDNEYS AND BLADDER BOTHER

Take Salts to flush Kidneys and neutralize irritating acids

Kidney and Bladder weakness result from uric acid, says a noted authority. The kidneys filter this acid from the blood and pass it on to the bladder, where it often remains to irritate and inflame, causing a burning, scalding sensation, or setting up an irritation at the neck of the bladder, obliging you to seek relief two or three times during the night. The sufferer is in constant dread, the water passes sometimes with a scalding sensation and is very profuse; again, there is difficulty in voiding it.

Bladder weakness, most folks call it, because they can't control urination. While it is extremely annoying and sometimes very painful, this is really one of the most simple ailments to overcome. Get about four ounces of Jad Salts from your pharmacist and take a tablespoonful in a glass of water before breakfast, continue this for two or three days. This will neutralize the acids in the urine so it no longer is a source of irritation to the bladder and urinary organs which then act normally again.

Jad Salts is inexpensive, harmless and is made from the acid of grapes and lemon juice, combined with lithia, and is used by thousands of folks who are subject to urinary disorders caused by uric acid irritation. Jad Salts is splendid for kidneys and causes no bad effects whatever.

Here you have a pleasant, effervescent lithia-water drink, which quickly relieves bladder trouble.—Advertisement.

LIFE IS SWEET

Many people enjoy life but there's many who do not because they suffer every hour of the day and night from some diseases caused by the kidneys. Kidney trouble, Bright's disease, dropsy, diabetes, sore eyes, sore back, swelling of the limbs, stomach trouble, even headaches are caused by the kidneys. To overcome all these aches and pains use Petersen's Anti Dropsy Medicine, recommended by some of the leading doctors of Los Angeles. It gives permanent relief. For sale at Osgood's Drug Store, 12th and Washington Sts., and Magnolia Drug Store, 7th and Filbert Sts., Oakland, California.

Whitthorne & Swan — OAKLAND'S STORE THAT UNDERSELLS

Specials for Wednesday, June 21st

Hairbow Ribbon
4¾-inch; good assortment of patterns and desirable colors. Yard 35c

DOUBLE-FACED SATIN BABY RIBBON: No. 1; blue, white or orchid only; usual 95c val. Special, bolt of 10 yards.. 50c
(Main Floor)

TOILET GOODS AND JEWELRY

SANITARY NAPKINS: Our 49c value; package of 12 for 39c
DRESSING COMBS: Imitation ivory; mixed teeth. Each 49c
"INGRAM'S" MILKWEED CREAM: Usual price 45c. Each 39c
SPANISH COMBS: Set with colored stones. Very special, each.....$1
RIBBON WRIST BANDS with gold finished clasps. Each 49c
BEADS: Many novelty styles and colors to select from. String..69c
IMPORTED SPANISH CASTILE SOAP: (Seconds). Long bar .....*(Main Floor)*..... 39c

We Can and Do Sell Good, Clean, Staple Merchandise Cheaper Than Any Other Store in Oakland

Jaunty SPORT HATS
Of Milan hemp with soft crowns of stitched crepe or ribbon in off-the-face or slightly rolled styles; a good assortment of popular colors, combined with white; exceptional values. Each $2.45
(Millinery—Second Floor)

Whitthorne & Swan — OAKLAND'S STORE THAT UNDERSELLS

Specials for Wednesday, June 21st

YE OLDE TYME MARKET DAY SALE

Special "Olde Tyme" Sale of Women's White SHOES $2

351 pairs of one or two-strap Pumps or Lace Oxfords with low or Cuban heels; white canvas or Nile cloth in all sizes. REGULAR $2.85 TO $3.45 VALUES. SPECIAL SALE WEDNESDAY, pair.....
(Balcony, over Main Floor)

Featuring New Time Values at "Ye Olde Tyme" Prices

And they are some values as our customers will realize by carefully reading this advertisement. The most alluring values are offered in our Mid-year Domestic Sale and the close-out sale of WOMEN'S APRON DRESSES, SERVICEABLE SILKS and DRESS GOODS, and GENUINELY UNDERPRICED RUGS AND DRAPERIES. The Apron Dresses are wonderfully pretty and useful, and there is a grand assortment to choose from—especially convenient and charming for vacation wear. Shop here Wednesday, you will be delighted with splendid sale values all over the store.
WHITTHORNE & SWAN.

Stylish Suits $25
Of Navy, Tricotine or Poiret Twill
In the new long coat model, fancy lining; skirts cut full and pocket trimmed. Specially priced, each .....
(Second Floor)

Big Close-Out Sale of "Jim Dandy"
APRON DRESSES

Kuh Bros. of San Francisco, manufacturers of the famous "JIM DANDY" brand of Apron Dresses are discontinuing this name so they are closing out their entire stock at A BIG PRICE REDUCTION. We place on Sale Wednesday a special purchase of 3600 APRON DRESSES AT WONDERFULLY LOW SALE PRICES.

3 Big Lots—Every One a Big Bargain

Apron Dresses
Attractive styles in good, heavy percale, trimmed with ric-rac braid. Sale priced, each— **85c**

Apron Dresses
Of extra good quality Gingham or Percale, in straight-line or waist-line effects with extra full skirt. Very pretty striped and checked patterns. A wonderful sale value, Each **$1**
(Second Floor)

Apron Dresses
Of splendid quality Gingham in bright attractive checks or plaids, prettily trimmed with ric-rac braid or in contrasting colors. REAL PRETTY DRESSES AND REMARKABLE VALUE AT, EACH **$1.45**

Dainty Wash Laces 10c
For trimming summer garments. Laces in various types; IMITATION CROCHET and CLUNY EFFECTS, NORMANDY LACES in edgings and insertions. All underpriced, yard—

LACES: For camisoles with straight edgings and with effective deep points, some have beading for ribbon; Normandy or Duchesse effects. Yard.... 25c
VAL. LACES: Great variety of designs; fine quality. Yard 5c
VAL. LACES: Edgings and insertions. Bolt of 12 yards 39c

WASHABLE FABRIC GLOVES: 2-clasp, suede finished, neat two-toned embroidered backs in mode, brown, beaver, pongee or gray. An excellent value, pair..... 79c
LONG FABRIC GLOVES: Suede finished; 3-row embroidered backs; colors white, mode, beaver, brown or gray. Pair..... $1.25
(Main Floor)

Women's Silk Ingrain Hose $1
Pure silk, mock seam, reinforced foot; elastic top; also a good selection of sport HOSE in lisle and wool; Hiking socks included; values $1.00 to $1.95. Wednesday, pair .....

"BURSON" HOSE" Fine cotton, reinforced foot and elastic garter tops; black or white. Special, 3 pairs for $1.00
CHILDREN'S FINE RIBBED HOSE: Black, white or brown; fast colors; fine for vacation wear. Special, pair... 25c
CHILDREN'S IMPORTED HALF SOCKS: Full fashioned with fancy cuff tops; sizes 4½ to 8½. Special, pair..... 25c
(Main Floor)

"Ye Olde Tyme" Market Day Sale of
Rugs and Draperies

Buy rugs on our club plan—pay part down, balance weekly or monthly payments.

INLAID LINOLEUM $1.65
Many good patterns; blues or browns; 2 yards wide; usual $1.95 value. Special, square yard .....

BRASS CURTAIN RODS: Button end, 50-inch extension. Special, each..... 15c
AXMINSTER RUGS: 9x12; beautiful patterns; wanted colors; a rug for real wear; usual $75.00 value. Special, each $59.95

Tapestry Brussels Rugs
9x12; seamless, wool; good, serviceable patterns; usual $25.00 value. Special, each. $19.95

CURTAIN SCRIM: Double floral border; good quality. Special, yard..... 12½c
CURTAIN MARQUISETTE: 36-inch; ivory; 25c to 35c values if perfect; seconds. Special, yard 15c

Filet Net Curtains $2.95
Neat designs; good, firm weave; ivory; 2½ yards long; usual $4.00 value. Special, pair .....
(Third Floor)

Little Girls' COATS $3.95
Many snappy models of tweeds, homespuns, velours, silk taffetas and broadcloths; ages 2 to 6 years Special Clearance price, each—

Little Girls' CHECKED GINGHAM DRESSES: Prettily made with organdy collar, sash and cuffs; our regular $1.75 value. Ages 4, 5, 6. Wednesday special, each..... $1.39
GIRLS' TAILORED STRAW HATS: Banded with gros-grain ribbon and streamers; black or brown. Special Wednesday, each 75c
(Children's Shop, Second Floor)

SAMPLE LINE OF Women's and Children's UNDERWEAR
Medium or light weight; values 50c to $1.00. Special for Wednesday..... 3 for $1.00

WOMEN'S VESTS: Sleeveless Style; tubing finished; built-up shoulders, extra large size. Special, 3 for $1.
MUSLIN DRAWERS: Made of extra good quality of muslin; embroidery trimmed; open front style only; all sizes from 35 to 40; regular 65c value. Special, each 49c.
GLOVE SILK VESTS: Of heavy quality; bodice top or built-up shoulder styles cut extra long; each $1.95.
ENVELOPE CHEMISE: Fine nainsook, fancy trimmed yokes; each $1.25.
MUSLIN PETTICOATS: Soft finished quality with pretty flounces of deep embroidery; finished with underlay; each $1.39.
CHILDREN'S MUSLIN UNDERWAISTS: Made of good quality muslin or twill; button front or back style; for boys or girls. All ages from 2 to 14 years. 65c values, each 39c.

SPECIAL SALE OF JUSTRITE CORSETS: New models, made of white coutil or fancy broche; styles for the slender and full figure; medium or low bust; long skirts; open back style only; all sizes from 22 to 36; regular $2.50 values. Special, pair $1.59

BLOOMERS
Batiste or muslin bloomers; flesh or white with lace-trimmed ruffle. Pair 79c
(Second Floor)

Extra! Early Morning Hot Ones
These prices 9 to 11 a. m. only, if they last that long. No phone orders. For obvious reasons we reserve the right to limit quantities.

100 Percale APRON DRESSES
SPECIAL, EACH— **45c**
(Second Floor)

TORCHON LACES: Some CLUNY effects; all were originally 5c. Special, 5 yards for.... 10c
(Main Floor)
"MAVIS" SOAP: Usual price 25c cake. 3 for... 49c
(Main Floor)
MEN'S ATHLETIC UNION SUITS: Of nainsook; sizes 36 to 44. 75c value. Special, each 50c
(Main Floor)

200 Bleached Turkish Towels 10c
Good, absorbent quality; size 17x38. While they last, each—
(Downstairs)

Odd Lot of CROCHET THREAD: "Silko," "Glossilla," "Bucilla" brands; mussed from handling; usual 10c and 15c values. Special, ball 5c
(Third Floor)
GIRLS' KHAKI WEAR: Middies and Breeches; size 6 only. Special, garment 50c
(Second Floor)
FLORAL RIBBON: 4¾-inch; many pretty color combinations; our regular 40c value. Special, yard 25c
(Main Floor)

White Table OIL CLOTH 15c
45-inch; best quality; short lengths; 1½ to 2-yard pieces. Special, yard .....
(2-yard limit—Third Floor)

150 YARDS HEAVY IMPORTED PONGEE: All silk, no dressing; regular $1.25 quality. Yard 73c
(Limit 5 yards—Main Floor)
WOMEN'S SPORT HOSE: English ribbed; mercerized lisle; black, brown, white, sand and the new sport shades; fine for summer wear; $1.15 value. Special, pair 79c
(Main Floor)
"JUSTRITE" CORSETS: $1.50 and $2.00 values; new summer models; all sizes, 19 to 35. Special, pair $1.00
CHILDREN'S KNIT UNDERWAISTS: "Bear" brand; regular 50c value. Special, garment 25c
(Second Floor)

"Carnation" Milk 7c
480 tall tins. Wednesday, while they last, tin .....
(Downstairs)

These prices 9 to 11 a. m. only.

Domestics in Big Sale

Bleached Sheeting 35c
72-inch; good quality. Yard .....

Bleached Turkish Towels 35c
Large size; pink or blue border. Each....

BATH TOWELS: Extra large size; 26x54; heavy quality. Each..... 50c
BLEACHED SHEETS: 81x99; heavy, firm quality. Each..... $1.35
HUCK TOWELS: Good, absorbent quality; regular 15c value. Each..... 10c

Bleached Pillow Cases 29c
45x36; good quality and value. Each .....
(Downstairs)

Turkish Towels 20c
Heavy quality; good size and value. Each
(Downstairs)

NOTIONS

BELTING: ½ to 2 inch; black or white. Yard.....5c
"DYE and SHINE," for renewing old shoes; black or cordovan. Bottle 35c
"PRISCILLA" HAIR WAVERS: Package of 5 for 10c
RIC-RAC BRAID: White or colors; 2 yards for 5c
WOMEN'S or CHILDREN'S PATENT LEATHER BELTS: Each 25c
"DE LONG" TOILET PINS: Brass; 360 count; paper 10c
"BARBOUR'S" LINEN THREAD: 200-yard spools. Spool 23c
SEWING SILK: 50-yard spools; good range of colors. Spool...5c
DARNING COTTON: Black, white, gray or cordovan; 2 for.....5c
SAFETY PINS: 12 to card; 3 cards for 10c
"COATS" COLORED COTTON THREAD: 6 spools for 25c
ELASTIC: ¼ and ⅜-inch; white only. Yard 5c
(Main Floor)

Women's Stamped Night Gowns 79c
Made up of heavy longcloth; a splendid wearing and attractive garment; usual $1.00 value. Special, each .....

WOMEN'S HOUSE DRESSES—Splendid quality "unbleached" material, stamped in very attractive patterns for simple embroidery; very durable and good looking; usual $2 value. Special, each..... $1.29
READY-TO-USE DRESSER SETS—White or cream; embroidered in pink or blue; usual $1.25 value. Special, set..... 79c
PURE LINEN TABLE RUNNERS: Tan color, stamped for rapid embroidery and neatly finished with fringe; usual $1.25 value. Special, each 98c
STAMPED LUNCHEON SET: 13 doilies, neatly hemstitched for crocheted edge; dainty lazy daisy patterns; usual $1.50 value. Special, set..... 98c

Embroidered SCARFS $1.25
Of tan art cloth; scalloped borders; very good looking scarfs; usual $1.75 value. Special, each—
(Sale on Third Floor)

"Ye Olde Tyme" Market Day Sale of
Serviceable Silks--Dress Goods

Summer Skirtings $2.25
54-inch; all wool; pretty striped velours in tan and blue, brown and blue and black and white. Special, yard—

ALL-WOOL POPLIN: 58-inch; a very popular cloth for summer wear in navy blue only. $2.50 value, yard $1.95
HEAVY SPORT SATINS: 40-inch; fibre; rich satins in gray, navy, peacock, henna, orchid or white; washable. Special, yard $2.39

Brocade Canton $1.65
36-inch; cotton and silk; a very serviceable material in rich lustrous brocaded patterns for dresses, linings, etc.; colors: white, thrush, peacock, hindu, carnation, etc. Special, yd.

HEATHER SUITINGS
36-inch, half wool, soft finished cloth, in tans, brown, blue or orchid mixtures; for suits, skirts, boys' suits or coats, etc. Special, yard 75c
(Daylight Dept.—Main Floor)

ART SATINS: 36-inch; fibre; for sport skirts, etc.; white or colors. Special, yard .. $1.65
CREPE DE CHINE: 40-inch; all silk quality, in a splendid line of colors. Special, yard $1.25

"Ye Olde Tyme" Sale of
MEN'S WEAR

MEN'S UNION SUITS: Light weight cotton and ATHLETIC UNION SUITS; made of nainsook; sizes 34 to 44. Special, each 95c
MEN'S GOWNS: Made of genuine "Fruit of the Loom" muslin; white only; all sizes. Priced at, each $1.49

MEN'S KNIT TIES: Large assortment of popular colors. Priced at, each 50c
MEN'S IRON SOX: Fine cotton, medium weight; black, cordovan, gray, navy or white; sizes 8½ to 11½; guaranteed. Priced at, pair 25c

Men's Shirts $1.59
Of madras or percale, popular patterns and colors; neckband style, double French cuffs; sizes 14 to 18. Special, each .....
(Main Floor—11th St. Entrance)

Underpriced GROCERIES

"WELSH'S" GRAPE JUICE: Pint bottle. Wednesday only, each 29c
"SHREDDED WHEAT": Package 9½c
"CREAM OF WHEAT": Wednesday only, carton.. 19c
"DEL MONTE" CATSUP: Pint bottle 19c
"JELLO": Wednesday only, carton 8½c
"BORDEN'S" MILK or ALMOND BARS: Wednesday only, 39c
TWELVE 5c bars for.....
100 POUNDS MIXED CANDIES: A splendid mixture of good candies. Underpriced, Wednesday selling, pound 15c
"QUAKER" OATS: Wednesday only, carton 10½c
(Downstairs)

Pay Checks Freely Cashed—Men's Dept., Main Floor. Entrance on 11th Street.

WHITTHORNE & SWAN—Washington Street at Eleventh

Women's Rest Room—Public Phone—Second Floor—Tel. Lakeside 7200

ROAST BEEF IS ON WAY BACK TO MENU OF MARKET

Increase in U. S. Herds Noted in Survey Made By Farmers.

CHICAGO, June 20.—The great American beefsteak and the succulent roast beef are on their way back to the menu of the ordinary citizen, according to a report made public today by the National Institute of Progressive Farming.

The reason is simple, according to Guy B. Hall, director of the institute. It is that with the deflation of the grain market it has become profitable to market feed grains via the beef market.

"Our survey of the Beef situation, which has been on for a month, covered the four leading pure-breed cattle associations, namely, the Hereford, Aberdeen-Angus, Shorthorn and Galloway, the leading livestock markets and some 17,500 farm implement dealers," said Hall.

"The investigation," continued Hall, "shows a marked increase in the sale of bulls to farmers and range cattle growers. This means increased herds. Herds were terribly depleted during the deflation period and there is still a shortage, but the movement back to normal is now in full swing.

"The survey indicates a profitable market for beef for at least eighteen months longer.

NEW GERMAN LEADER.

BERLIN.—Baron de Neurath, German ambassador to Italy, is said to have effected the Russo-German coup at Genoa. In political circles he is regarded as a coming national leader.

The Columbia river was named after the ship Columbia, whose crew discovered it.

Supreme Coffee

Caswell's NATIONAL CREST Coffee
Telephone Direct Oakland 1017

1,800,000 were served at the Panama-Pacific International Exposition

GERMANS MAKE POWER PLANTS FOR PALESTINE

JERUSALEM, June 20.—Much of the material that is to be used in the work of developing the hydraulic power of the falls of the Jordan, near the Sea of Galilee, will be acquired from German firms. Their prices are said to be one-half those of British houses, and considerably below those of American bidders.

The plan includes the construction of a dam on the Jordan river at the point where it leaves from the Sea of Galilee; a large storage reservoir, irrigation canals, and the installation of electric generating stations. American-Jewish organizations are said to be largely interested in the project.

The contract has been awarded to Pinhus Rutenberg, a Russian engineer, by the British government. Mr. Rutenberg is now in the United States seeking financial support for the project. The work will involve the expenditure of $10,000,000 and the employment of 4000 men. The Russian contractor also will undertake to draw electric power from the Asia river to light the ancient city of Jaffa and the communities of Tel Aviv, Rumbleh and Petach Tikvoh. He is allowed two years in which to raise the capital and start operations.

Germans Regaining Trade With Chile

LONDON, June 20. — The rapid recovery of German trade with Chile since the war is emphasized in a report of the Department of Overseas Trade.

Chile, like many other countries, the report says, owes its British enterprise and capital its position as a factor in the world's markets today.

The first British firm was established there three-quarters of a century ago and was followed shortly by many others. The Germans were not long in taking up a second position in the field, followed in very recent years by the United States. Some years before the war Germany became a strong competitor of Great Britain, and the United States steadily gained ground. From the outbreak of the war, however, everything went in favor of the United States and from 1915 to 1919 they secured all Germany's best trade, plus about 10 percent of the British.

Work on Budget For County Begins

Work of estimating the Alameda county budget for the fiscal year 1922-1923, has been begun in 125 county departments. County Auditor E. P. Garrison has provided the heads of all departments with the form blanks on which they are to enter their estimates of the financial needs of their departments during the coming year.

When the estimate sheets are returned to the county auditor, he will fill in a parallel column with figures showing actual expenditures for each item during the last year and, in a third column, his estimate of the need of the department for the coming year. These estimates will then be submitted to the board of supervisors, who will set the new tax rate when the budget has been agreed upon.

Antique Making Is Egyptian Industry

LONDON, June 20.—"The manufacture of antiques is carried forward on such an extensive scale in Egypt, particularly at Cairo, that it now has a place in reports on the industrial life of the country," says Professor Flinders Petrie, the famous Egyptian archaeologist, in an interview in the Daily Chronicle.

"The forgeries of Egyptian antiquities are often so well executed, he states, that even the most experienced collectors are deceived by them.

KAHN'S

Dollar sales opportunities galore in

Silks

Fancy voiles
38 inches wide, in fancy figures or floral effects. ..... 5 YARDS $1

Pajama checks
36 inches wide, in white or pink for dainty underwear. 6 YARDS $1

Couch covers
are Roman striped, 2¾ yards long; 50 inches wide; brown, green $1

Table cloths
are fine quality, hemmed, with the soft finish. Wear well. $1

Cambric muslin
snow white, 36 inches wide, with a soft finish for underwear. 6 YARDS $1

Long cloth
extra fine quality, 36 inches wide, snow white. ..... 5 YARDS $1

Huck towels
are an extra good quality; white; 16x32—for hard usage. 10 FOR $1

8 l'x90 sheets
are all made, fully bleached—one piece; for double beds.... $1

3 Pequot pillow cases
$1.00
A small quantity, 50 dozen of the 45c 36-inch size—will not last long—come quickly—we reserve the right to limit.... $1

No Telephone Orders

Cretonne
36 inches wide, in good patterns and colors for curtains and drapes—5 yards $1

Curtain ends
Drummers' samples—but one or two of a kind; pretty patterns—4 for $1

Curtain scrim
with the openwork borders, the colored figures; 36 inches wide. 12 yards..... $1

Japanese crepe
plain, solid shades that are in demand today. Special. 5 YARDS $1

White organdy
Imported quality, 45 inches wide, with the permanent finish. 2 YARDS $1

Crib comforters
just three dozen; are silkoline covered; pretty colors; 30x40 ..... $1

Nursery blankets
pink and blue, with the white baby goods finish; 36x48 ..... $1

36-in. tricolette
In plain or Richelieu rib—are the dainty colors for lingerie and other dainty articles, yard $1

Sports silks
36-inch all white, in the new self patterns, very lovely, yard $1

Black satin
36 inches wide in a soft, lustrous quality; very rich looking. Yard $1

Lining satin
36 inches wide is fancily patterned—and a wonderful quality. 2 yards for $1

Prima "silks"
36 inches wide—is a silk and cotton mixture—its regular price $1 per yard would surprise, 3 yards $1

(Kahn's first floor)

Cotton challis
36 inches wide, has the fancy figures and the floral effects. 7 yards $1

Voile curtains
a wonderful special; ivory or cream, lace edges; 2¼ yards long. One pair..... $1

Curtain marquisette
white, cream or ecru, 36 inches wide—a very fine quality. On sale, 5 yards..... $1

Men's fibre socks, 3 pairs for $1
Good, heavy fiber in black, gray, cordovan and white—also a few silk socks in black or white—hurry, men, for this. 3 pairs $1

Men's ties
are open end, in at least one hundred different patterns. 2 for $1

Boys' union suits
An odd lot of summer weight union suits—athletic style. 2 for $1

Men's underwear
4 for $1
Balbriggan shirts and drawers—odds and ends to go for so little.

Men's union suits
odd lots of summer weight qualities—to go, the suit..... $1

Men's shirts of madras, $1
corded or printed weaves, in a good variety of patterns and stripes.

Men's socks
8 pairs $1
are black, cordovan, navy or gray cotton, with the double heels, toes.

5 for $1
are black, cordovan lisle, with double soles, heels; sizes 9½ to 11.

Men's ties, 6 for $1
are open-end silk in nice, natty patterns. Very special.

Nightshirts, $1
are V neck, fancy trimmed; cut large and roomy.

Men's pajamas, $2
white Fruit of the Loom muslin, and fancy stripes.

Soisette shirts, $2
white or tan, also fancy striped woven Madras with low collars. (Kahn's first floor)

Silk mixed hose
slightly imperfect; black, white, colors—for women. 2 pairs $1

Children's socks
have white grounds with colored striped tops; mercerized finish. Some have all stains— Sizes 4½ to 9—4 for $1

Union suits for children
low neck, sleeveless; knee length. Sizes 2 to 12 only. 2 for $1

Union suits for women
low neck, band or shell trimmed tops; are knee length; in pink or white; sizes 36 to 44. 2 for $1

Knit bloomers
are cut extra full—perfect. Reinforced gussets; pink. 4 for $1

Sleeveless vests
Some with the shell, some band or fancy yoke styles. 5 for $1

Sealpax athletic
underwear for women—broken lines—to go at $1 a suit. (Kahn's first floor)

Tomorrow the Very 43rd Anniversary Sale

Breaking all previous records—excelling anything we have ever attempted in a merchandise way

For the great big climax—we close the sale with

$1 Dollar Day $1

Stamped Goods
Dollar sales

Huck towels
18x36-inch, in a variety of beautiful patterns for embroidering. 5 for..... $1

Baby dresses
are seconds—infants' sizes, also 1 and 2 years; made and stamped. 3 for..... $1

Nightgowns
stamped and all made with round, square or V neck. 2 for $1

Shetland floss, enough for a sweater
In those desirable shades of rose, coral, periwinkle, flame, peacock, corn, pink, white, black. Enough for the vacation sweater. 8 balls.. $1

Luncheon sets
69 or 54-inch centers with six matching napkins—are pure white or unbleached; stamped in the Lazy Daisy design $1

Lace scarfs
have the filet type edges; woven in one piece, stamped $1

Cretonne pillows
are round, soft and cosy for any room, very special. 2 for $1

Finished scarfs
are white with rose, blue or self machine embroidery. 2 for $1

Boudoir pillows
are filet type and filled; ready to use; blue or rose $1

Floss cushions
filled with the fine floss—are round or square shapes. 18x20—2 for $1

Bureau scarfs
have wide edges and insets of the filet type lace. 2 for (Kahn's third floor)

Kid and lambskin gloves
$1.00
A tremendous saving for every woman who shops early. There is a goodly range of the wanted colors. Specially priced.. $1

Men's mocha gloves
Samples and some imperfect gloves are these, sizes 7 to 9½; but everyone a very big value for the price ..... $1 (Kahn's first floor)

Burson hose for women
Black and white cotton—"knit to fit," so the maker says. Seamless, sizes 8½ to 10. Limit 4 pairs $1 to each customer $1

Cap shape hair nets
Fine human hair nets—double mesh, in all colors, except white or gray, so special $1 for Dollar Day, 1 dozen (Kahn's notion aisle, 1st flr.)

Underwear will draw throngs

The second floor lingerie section will be a Mecca for all who would save money.

Bloomers
3 for $1
Batistes or crepes—step-in drawers of fresh batiste—also,

Boudoir caps
3 for $1.00
dainty as can be, of net and laces combined are blue, pink, rose, lavender and maize.

Corset covers
are nainsook, prettily trimmed with lace or embroidered yokes—really wonderful—2 for $1

Muslin drawers
have the plain or the trimmed ruffles—extra fine. 2 for $1

Silk camisoles
Just 500 of these in wash satin or radium silk, flesh or pastel shades—are trimmed with gossamer laces or plainly tailored—and just

and it will mark the Anniversary Sale ever held in Oakland exerted ourselves to the first day of this

This is not ordinary priced merchandise. sale will live long in

Some items are that assured that these, buy while these pric

Remem L

No Tele

Flannelet gowns
a small quantity only, the world of comfort would be splendid to have by the half dozen, if you come early. Thistle or blue stripes— 2 for $1

1000 miscellaneous garments
There are gowns of nainsook or batiste in shades—with embroidery lace trimming. There are envelope chemises of fine lawn—with lace or embroidery yokes. There are petticoats of fine nainsook or muslin, flounced with embroidery—all very wonderful to describe

Preserving kettles
very, very special
$1
are first quality gray enamel, and, think, 14-quart capacity! Made this low for the wind-up of the sale. The quantity is limited, the price so low that none will be delivered. First come, first served. The sale held in the household department, third floor.

Tomorrow, the DAY

Dollar Day

d Apron Sales
Prices are so radically low

Qualities are so wonderful—and prices so low—it would be wise to shop early.

Bungalow aprons, Amoskeag gingham
1000 of these fine aprons, in good checked patterns, with the belts or sashes. Some open in front to the waist line, others slip over the head. A very big saving..... $1

A wonderful lot of aprons
Here are ginghams and percales—why, some of these come to the bottom of the skirt—others have those big comfy bibs, and there are a few white bungalow aprons which are slightly soiled—but all in all, the savings are so great we would suggest quantity buying—2 for... $1

Chemise sets
The short chemise and the matching step-in drawers of pongee—the new underwear combination. Are fashioned of none other than Mummy weight pongee. They are finished with hemstitching on the yokes and bottom of the drawers—each $2

Boudoir caps and hats
—a beautiful lot — in those adorable Pullman cap shapes. Made of satin and fluffily trimmed with laces and ribbons, each $2

Silk wear
Gowns of crepe de Chine, with the lace yokes; step-in drawers of wash satin; lace trimmed $3
A small quantity of crepe de China or satin gowns, chemise and petticoats. Have been greatly reduced..... $5

The season's suit fabric---56-inch homespuns
Everyone is making suits—skirts and sports wear of homespuns—and so we are offering it as a dollar sale. In orange, tan, reseda, lavender, tobacco, fuhcia, reindeer, light blue, gray, medium blue, brown, Nile, woolen $1

Checked and plaid skirtings
Velour and serge skirtings—56 inches wide, and every thread woolen. Specially low priced for Dollar Day $1.00
(Kahn's first floor)

Dainty organdy flouncings
With petmasteen finish—shirred, frilled or pleated ruffles. Also radium silk lace all-over and dress flouncings, 36-inch ..... $1 (Kahn's first floor)

Venise lace collars
Tuxedo and circular shapes in white, cream and ecru—are new and very dainty—far exceeding anything possible at ..... $1 2 for .....

Supreme are these sales for children

Nightgowns
of good longcloth—are the low neck, short sleeve type, trimmed dainty or plainly tailored. Sizes 6 to 14 years. 2 for $1

Muslin drawers
have the embroidery or lace trimmed bottoms; sizes 2 to 14. 2 for..... $1

Tots' pajamas
the Billie Burke style, of pink batiste; are trimly tailored. Sizes 2 to 10 years. 2 for $1

Bloomers
white cross-bar muslin; sizes 6 to 12, of fine muslin or chambray; sizes 6 to 12; have the waist attached. 2 for $1

3 for $1
are crepe, muslin, gingham and a few in khaki; sizes 6 to 14.

Knitted leggins
are red only, and in sizes for the wee tots—very special. 3 for $1

Panty frocks
are made of percales, sizes 3 to 6 years, and very splendid. 2 for $1

Wash dresses
for little girls of 6 to 14 years—are ginghams or chambrays. 2 for..... $1

Boys' hats
are the middy style of white, sizes 2 to 6 years—very special. 2 for..... $1

Wash dresses
are plaid or checked ginghams, for little ladies of 6 to 14 summers; well made and good quality at this price..... $1

Little lassies' hats
A very fine array of styles that will please the little miss may be had in white or colors. There are a few white silk poplin toques included at this low price. Come early..... $2
(Kahn's second floor)

Petticoats
of white sateen, are hemmed and scalloped—some flowered patterns—others with fersey tops and heatherbloom flounces $1

Two of the blouses pictured at $1

Handkerchiefs
Women's fine linen handkerchiefs are 7 for $1
Men's linen finished handkerchiefs, 12 for $1
Men's fine cambric handkerchiefs are 16 for $1
Women's waterproof aprons, extra sizes, are $1
(Kahn's first floor)

My, but the Apparel Sale *is wonderful*

for instance---

Kelly tweed suits
$11.00
Think what this price means to the girl or woman who is planning her summer going away costume—and you know the wear tweed will give you. These are slightly misfitting—but with small alteration will be perfect—and make your friends ask where you bought it.
Yes, just $11 for Wednesday only.

Illustrated
One Suit at $11
One Skirt at $2

Tweed skirts
$2.00
Those clever ones with the fringed bottoms, in tan, in rose, in blue—and so well finished—and nicely styled.

Jumper dresses
$3.00
Tweeds and Jerseys—nicely tailored—some with the pockets—all with the narrow self belts—V or square neck.

Silk dress frocks
$12.00
Just 100 are priced this low—and if you would have seen former prices you'd realize this tremendous saving.

Poplin and Jersey suits
$4.00
Those cool poplins—so nice for seashore—also good jerseys.

Children's polo coats $8.00
Little ladies of 6 to 14 will want these the moment they see eyes upon their wonderful style. Unlined—sizes 6 to 14.... $8

A splendid sale of voile waists for $1
You just wait until you see them—they are dainty lace affairs that look so well underneath one's sports jacket or sweater. Those tailored ones that the trim business woman wears so well—with the colored collars and cuffs. Then, too, there are a few fluffy overblouse styles.

White twill middies
The outdoors girl will take to these on sight. They are all white or white with navy or red collars—and black bow ties..... $1

White wash skirts, just in time for vacation
Plain and simple—with the two nice pockets and the wide belt—look like fine white gabardine. Buy these, surely $1

Corsets
are really unusual
To say how very wonderful this sale is useless—for every corset is of superior quality—with the elastic tops or the medium busts—and all are good pink coutil, sizes 22 to 30. It is so nice to have a couple of corset changes, 2 for $1

About 2099 pairs of women's White shoes
On sale dollar day
$1 brings to a triumphant close this big Anniversary Sale
Just as we were going to press, our buyer came forward with this offering. He made us so enthusiastic we broke all rules of time—and rushed this news through to you. Just think of buying beautiful white canvas pumps, white kid pumps and white nubuck pumps at this splendid saving. We think it is not necessary to remind you that if you come early a much better selection would await you.

C. B. and R. & G. corsets, of a quality amazing at
$1
Yes, just think of it, they're pink coutil with the elastic tops and the medium bust in sizes 21 to 30. You really should not miss this saving $1
(Kahn's second floor)

Children's shoes
White canvas high shoes, white canvas pumps and seconds of barefoot sandals—are to be found at this dollar price $1

180 pairs of boys' shoes
Odds and ends of high-grade shoes in sizes for big boys. Mothers will do well to come down town early for these $1

Bargain Shoe Section, first floor. Right through 16th street entrance

KAHN'S
DOLLAR DAY WEDNESDAY

A Dainty, Delicious Delight

for the warm days when the palate is tired of heavy foods.

Shredded Wheat

With Strawberries

Being made in Biscuit form it is so easy to prepare a delicious, wholesome meal with Shredded Wheat and berries or other fruits. The porous shreds of the Biscuit take up the fruit juices presenting them to the palate in all the richness of their natural flavor. Cover the Biscuits with strawberries or other fruits and serve with milk or cream, adding sugar to suit the taste. More nutritious and more wholesome than ordinary "shortcake" and so much easier to prepare.

When you ask for Shredded Wheat be sure you get the original Shredded Wheat you have always eaten, made at Oakland, Calif.—always clean, always pure, always the same high quality. Two Biscuits with milk or cream, or with berries or other fruits, make a satisfying meal.

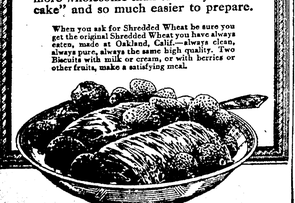

STARLIGHT

by Joseph McGlone Gibson

Virginia Fairfax, daughter of the first families of Virginia, and engaged to the patrician son of her grandfather, and force by Gladiolus, was caught in a certain picture scene. Virginia found herself given a very important place in the dramatic picture. Kitty Dalton, a friend, warned Virginia against Julian Thorndyke, who was the villain of the piece, and Ted Stratton, Storm, the minister. She calls at the attitude of the world, which condemns her and condones Theodore Stratton for identical deeds. Meade Harrington furiously with Theodore Stratton, who discovers Kitty Dalton in his studio, with Kitty Dalton talks of marrying Julian Thorndyke. Crazed by defiant, Thorndyke attacked Kitty, falling upon his knees, which she had snatched up from a table. He chained Kitty to a post in the studio. Ted Stratton discovered the unconscious girl. Ted and Thorndyke will fall fatally. She confides in the Sun. Ted Stratton's reputation is long, girls reach home late at night. To Virginia's amazement Theodore Stratton, the movie star, calls. He is drunk.

Virginia's mother, Mrs. Hancock and maudlin, makes a scene. Virginia's roaming stops. Then writes Virginia a beautiful letter, covering forgiveness.

KITTY'S DAY.

That was the first real love letter I had ever received. I cried and I laughed over it and read it and reread it many times.

One moment I had a picture of Theodore Stratton sitting on the floor in the hall, his head leaned against the jamb of our door, looking like an overgrown boy—and the next moment I was Theodore Stratton on that stone seat in the garden "out" looking like a Greek God, as he poured into my ears his own love in the language of the scenario.

Of course I forgave him. I was almost glad it happened so that I could forgive him! What woman in all the world would not forgive a man who showed her that he depended on her absolutely.

"Oh, I'm glad I'm young! I'm glad I'm young! I want to give him back all the youth that perhaps he has thrown away. When he looks into my eyes I want him to forget all the years between, forget that I am not his first love."

It was then I'd mastered myself in my love and I had a perfectly glorious time running up and down the gamut of emotions. When the poets have told that the sorrows occasioned by love are exquisite they spoke literal truth. All a woman realizes this until time has softened the sorrow and gives her the right perspective.

I was very undecided whether I should answer Theo's letter and send it to his hotel or whether I should wait until we went back to the studio.

While I was trying to make up my mind what to do Kitty came through the mail.

"We have an invitation to a party this evening and I think that we had better go. Everybody in the moving picture colony is going.

"Where is it, Kitty? Who is giving it?"

"Oh, you have never been at the place and you don't know the chap who is giving it. Mr. Bruce Walters has a beautiful studio down on a side hill overlooking Echo Park. Its parties are always worth while."

"Is he in the movie profession?"

"No. He is an artist who makes batik gowns and draperies for actresses and pictures. It is quite the thing to be seen at Bruce's and while he never has exceedingly wild parties yet it will be a kind of eye-opener. It will be a good thing to break you in gradually.

And then she stopped for she noticed that I had been crying.

"Haven't you been at the studio today? What is the matter with you, Virgie?"

"I went over to the studio this morning and we were dismissed because Mr. Stratton is too ill to work. They said that he had caught a very bad cold and was threatened with pneumonia."

"Pneumonia your grandmother! Ted Stratton is just getting over his fool. That's all!"

"Oh, he has been over. It some time for he has written me a beautiful letter."

"Of course he has, my dear. They all do. And did you answer it?" queried sophisticated Kitty.

"No, I thought I would at first but decided that I would wait until I saw him on the set."

"Good Lord, Virgie! No one would think you were so clever to look at you. Where did you learn never to put anything on paper?"

That was a new idea to me, but I thought it best to change the conversation, so I asked:

"What happened to you, Kitty? You seem happier tonight than usual after a day at the studio."

"Well, we had considerable fun on the set today. We have two musicians whose music is supposed to give the proper emotional atmosphere and I have a scene where I am sitting at the piano. Tony Melville, who was perhaps more temperamental than usual this morning, asked me to play something with lots of emotion in it. So I strummed lightly 'The Sunshine of Your Smile.' It is the only thing I know, Virgie.

"That didn't please Tony at all and he said: 'Don't do that, Kitty. Play "Hearts and Flowers."'

"Virgie, all morning long he had those musicians drawing out 'Hearts and Flowers' until I thought I should die.

"And I said, 'Tony I don't know it.'

"And, Virgie, what do you think he said? He told me: 'You go out with your "Sunshine of Your Smile" and I'll have the musicians play "Hearts and Flowers."'

"Can you imagine me trying to keep a sadened, introspective expression while I was drumming 'Sunshine of Your Smile' on the piano and the musicians were doing their best to drown me out with 'Hearts and Flowers?' It was a scream, Virgie, and to cap the climax Tony Melville, if you please, turned his back upon me and the camera, and, using both arms in sweeping gestures, he waved the musicians and led them as though he had set on them to drown out in the musical battle.

"I simply bawled with laughter. Had my life depended on it I couldn't have stopped. The scene, instead of being a little tragic interlude, was the laughing climax of a Ben Turpin comedy. Even Julian smiled for the first time since I have seen him."

"Oh, Kitty, was Julian there today?"

"Yes, and he avoided me. I caught him two or three times watching the joy in a secluded corner, giving himself a shot in the arm."

"Oh, how horrible, Kitty!"

"And, somehow, I feel that the worst is yet to come." Kitty's intuitive fear was frequently expressed as usual.

(Copyright, John F. Dille Co.)

Tomorrow—Virginia Meets Julian Thorndyke.

RHEUMATISM Leaves You Forever

Deep Seated Uric Acid Deposits Are Dissolved and the Rheumatic Poison Starts to Leave the System Within Twenty-four Hours.

Every druggist in this country is authorized to guarantee to every rheumatic sufferer that if a full pint bottle of Allenrhu, the sure and sure quencher of rheumatism, does not show the way to stop the agony, reduce swollen joints and do away with even the slightest twinge of rheumatic pain, he will gladly return your money without question.

Allenrhu has been tried and tested for years, and early marvelous results have been accomplished in the most severe cases where the suffering and agony was intense and pitiful and where the patient was helpless.

Mr. James H. Allan of Rochester, N. Y., the discoverer of Allenrhu, who for many years suffered the torments of acute rheumatism, advises all sufferers to know that it does not want a cent of anyone's money unless Allenrhu does what it conquers this worst of all diseases and he has instructed his druggist to guarantee it as above in every instance. All druggists can supply you.—Advertisement.

Mother Gray's Powders Benefit Many Children

Thousands of Mothers have found MOTHER GRAY'S SWEET POWDERS an excellent remedy for children complaining of Headaches, Stomach Constipation, Feverishness, Sleeplessness and Bowel Irregularities. These powders are easy and pleasant to take and exceedingly mild. They are accomplishing wonders. Used by Mothers in all States. Sold by Druggists everywhere. 25c.

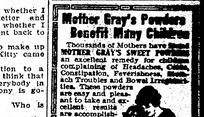

Pimples and Freckles

Beauty Bleach will easily remove freckles, tan and other skin blemishes. This delightful flesh-tinted cold creamed compound is easy to use, clears the complexion quickly, is harmless to skin and will not grow hair. Black and White Beauty Bleach when used with Black and White Soap will give you complexion satisfaction. Recommended and sold at all toilet goods counters.

Clip and mail this to Plough, Memphis, Tenn., for free copy of Black and White Birthday and Dream Book.

COMB SAGE TEA INTO GRAY HAIR

Darkens Beautifully and Restores Its Natural Color and Lustre at Once.

Common garden sage brewed into a heavy tea, with sulphur and alcohol added, will turn gray, streaked and faded hair beautifully dark and luxuriant. Mixing the Sage Tea and Sulphur recipe at home, though, is troublesome. An easier way is to get the ready-to-use preparation improved by the addition of other ingredients, a large bottle, at little cost, at drug stores, known as "Wyeth's Sage and Sulphur Compound." Everyone who uses it of course, while gray, faded hair is sinful, we all desire to restore youthful appearance and attractiveness. By darkening your hair with Wyeth's Sage and Sulphur Compound, no one can tell, because it does it so naturally, evenly. You just dampen a sponge or soft brush with it and draw this through your hair, taking one small strand at time, and by doing all gray hairs disappear. After another application or two your hair becomes beautifully dark, glossy, soft and abundant.

Sold everywhere. 50c and $1.00.

For Sour Stomach

Bloating, Gas, Coated Tongue, Sick Headache, Bad Breath, Biliousness, Indigestion or Constipation—take

FOLEY CATHARTIC TABLETS

They cleanse the bowels, sweeten the stomach and invigorate the liver. Do not gripe or sicken.

P. S. Meehan, Elm St., Hancock, Mich.: "I find Foley Cathartic Tablets a prompt and gentle laxative. I recommend them."

Sold everywhere.—Advertisement.

SPECULATION AND WASTE ARE TWO FAILURE CAUSES

Armstrong Tells Kiwanis Men Manufacturers Do Not Keep Track of Costs.

Speculation, waste, lack of experience, incompetence, over-capitalization, too rapid expansion and lack of supervision are among the causes of the bankruptcy of American firms, according to J. Evan Armstrong of the Armstrong School of Berkeley, who spoke at yesterday's luncheon meeting of the Kiwanis Club at the Hotel Oakland. He talked on "The Problems of the American Overhead."

"Speculation is responsible for some of the failures in business, due to the abnormal number of brokerage firms in New York City," the speaker declared. "Waste in various forms is also responsible. In the income tax returns, 95 per cent of the American manufacturers are said to have indicated that they did not understand what it cost them to do business.

"About 44 per cent of the failures seem to be due to lack of experience and incompetence. The real problem is one of a study of the faults involving management. Supervision is an absolute essential if you would make your business a success."

The speaker also emphasized the importance of keeping a definite check upon the results of advertising.

He touched upon the importance of foreign trade, urging stimulation of the development of overseas traffic.

A resolution prepared by the Downtown Association requesting Senators Shortridge and Johnson to introduce an appropriation bill to meet the request of the Treasury Department for funds for a new Oakland postoffice, was adopted by the Kiwanis Club.

Social Sets Make Plans For Summer

Vacation plans concern a large number of the Eastbay folk this month, many having already started for the mountains or seashore. Mr. and Mrs. Thomas Watson Cushing and their family have established themselves for the season in one of the attractive places near Los Gatos. With them are Mr. and Mrs. George Washington Baker Jr. and their children.

The last of this week the Roger Chickerings will leave for Glenbrook at Lake Tahoe for the summer and the first of July Mr. and Mrs. Allen Chickering and their daughter, Miss Mary Chickering, who has just returned from the East and school, and the children will be off for the same resort.

Mrs. William H. Chickering will be joined by her daughters, Mrs. William A. Jones (Emily Chickering) this week from her home in Fresno.

✿ ✿ ✿

Miss Bina Mosely, daughter of Mrs. Andrew Moseley of Berkeley, will spend the week with friends at The Abby in Mill Valley. Later she will complete plans for her wedding in the fall to Alexander Allen Jr., son of Rev. and Mrs. Alexander Allen.

✿ ✿ ✿

This morning in St. Columbia's church in this city Miss Grace Gertrude Cornwell became the bride of Louis Joseph McGowan at a nine o'clock ceremony, Rev. L. J. Miller officiating. A wedding breakfast was served later at the home of the bride in Fifty-ninth street.

Miss Anita Catherine Cornwell was maid of honor and the bridesmaid the Misses Marcia McGowan, sister of the bridegroom, and Miss Patricia Gibien. Little Millicent Claeys was flower maiden.

F. H. Wilson served as best man.

The bride is the daughter of Mrs. Agnes Cornwell of Oakland. McGowan is a son of T. F. McGowan of Berkeley.

✿ ✿ ✿

WILL LEAVE FOR SOUTH.

Miss Florence Jamison of the Hotel Claremont will leave the first of next week for Pasadena, where she will give a recital at the Maryland. Recently Miss Jamison, who is well known in musical circles in the college city, assisted at a radio concert at the Claremont. At the recent production of "Midsummer Night's Dream" by the Cora L. Williams Institute at Thousand Oaks, Miss Jamison was in charge of the musical program, an additional pleasure to the affair.

She will be the guest of her cousin, Mrs. Oscar Hilfrich, who will give a tea at the Maryland for her guest

✿ ✿ ✿

Tomorrow afternoon Mrs. Henry Wilbur Harding will be hostess at tea at her home in Perkins street, in honor of Mrs. Oliver Edwin Seegelken (Marie de Bernardi) who will leave for the south to make her home in the near future. Intimate friends will assist the hostess in receiving.

✿ ✿ ✿

Mr. and Mrs. Guy Witter are now making their home in Seattle, having given up their home in the college city, where they have resided since their marriage. Mr. and Mrs. Hall Funke have leased a home in Alameda for the summer months.

✿ ✿ ✿

Mr. and Mrs. George Dillman of the Claremont Country Club have gone to the Russian river country for a month's sojourn and upon their return will again take up their apartments at the club.

✿ ✿ ✿

BETROTHAL IS ANNOUNCED.

At an informal gathering last Saturday afternoon Miss Beatrice Frances Swan, daughter of Mrs. Annie M. Swan, announced her engagement to Carl A. Shultz, son of Mrs. Emma Shultz of Los Angeles. Miss Swan is a graduate of the University of California with a recent class and is a member of the Prytanean Honor society and the Economics Club. She has been visiting for the last few weeks at her home here in Oakland having been away since her graduation doing social service work in connection with the Fresno County Welfare department. Shultz is a prominent business man of Fresno being an owner of the Federal Rubber and Supply Company.

Among those present were: Mrs. William Fitch Cheney, little Betty Cheney, the Misses Caroline Schloef, Marguerite Ellis, Marguerite Squire, Roberta Wells, Dorothy Davis, Gertrude Roddy, Margaret Martin, Cecil Mosbacher, Helen MacGregor, Evelyn Reyland, Addie Llewlyn, Ramona Mullen and Florence Swain.

✿ ✿ ✿

AT TAHOE TAVERN.

Mr. and Mrs. Philip Clay and Philip Clay Jr. with Miss Mari Edna Clay are at Tahoe Tavern, where they expect to remain for three months.

✿ ✿ ✿

Word was received yesterday by Mrs. Edward Gelderman of this city, of the marriage of Miss Katherine Gelderman and Paul Hilliard Frick in New York city, the ceremony having taken place on Saturday evening. After their honeymoon Mr. and Mrs. Frick will reside in apartments at 21 Claremont avenue, New York, near Riverside Drive.

Both the Gelderman and Frick families are well known about the bay. The bride is a graduate of the University of California and formerly attended Columbia University and has devoted much of her time to the study of music.

✿ ✿ ✿

Mr. and Mrs. William Edgar Horton announce the marriage of their daughter, Miss Leila Leota Horton, and Edward Lorell Peters Saturday, June 17, in this city.

✿ ✿ ✿

WEDDING AT HIGH NOON.

At high noon today Miss Vada Vernon became the bride of Floyd Humphrey at 2501 Ridge road, the home of the bride's parents, Mr. and Mrs. Warren W. Vernon. Half a hundred relatives and friends witnessed the ceremony read by Rev. Morris of the First M. E. church of Berkeley. Following an informal reception a wedding breakfast was served Miss Zoe Pauline Vernon was her sister's attendant and wore a gown of yellow georgette over satin, carrying Irish Elegance roses.

Lee Jackson served as best man. The bride was gowned in white sequin pattern veiled in the bridal veil of tulle caught with orange blossoms and forming the train. Pink bridesmaid roses and lilies of the valley were used in the shower bouquet.

The bride was a member of the faculty of the Fairfax High school. Her husband is a University of California graduate and the son of Mr. and Mrs. Joseph Humphrey of the Sequoia Apartments in Berkeley.

The bridal couple have left on a motor trip to Oregon and Washington including the Shasta country in their itinerary. They will make their home at Azusa near Los Angeles, where the bridegroom is an orange grower.

Activities of WOMEN

MISS FLORENCE JAMISON, who will leave for the south to visit friends at Pasadena.—Bruguiere, photo

Engagement of College Girl Is Announced

Removes Hairy Growths Without Pain or Bother

(Modes of Today)

It is not necessary to use a painful process to remove hairy growths, for with a little delatone handy you can keep the skin entirely free from these beauty destroyers. To remove hair, make a stiff paste with a little powdered delatone and water. Spread this on the hairy surface and in about 2 minutes rub off, wash the skin and the hairs are gone. To guard against disappointment, be careful to get real delatone. Mix fresh as wanted.—Advertisement.

Quality Tests of

ORIENTAL RUGS

CRAFTSMANSHIP:—True Oriental patience, naturally inherited skill and time are necessary to the weaving of a worthy Oriental rug.

Attempts are being made to commercialize the art of rug weaving by *speeding up the workers.* The result is a vast quantity of Oriental rugs which are woven of poorly dyed and inferior material, nondescript in pattern and below standard in craftsmanship.

Let the name *Najarian* be your true guide to Oriental rug quality.

G. P. Najarian Co.
California's Leading Importers of Fine
Oriental Rugs
260 262 Sutter St. at Grant Ave.
SAN FRANCISCO

Wednesday the Big Day at the CRESCENT

Our Corset and Underwear Sale the Big Event

Sample Line of Corseletts at ⅓ off regular prices

The most popular garment made today. Just the thing for the country. A perfect fitting bandeau with abdominal confiner, and four heavy hose supporters attached.

HIP CONFINING CORSETS made of pink coutil and wide elastic insertions; lightly boned, hooked front, closed back; hose supporters attached Regular price $1.75. Special, **$1.25** pair.

ALL ELASTIC CORSETS, twelve inches deep, lightly boned, closed back, hooked front, heavy elastic hose supporters attached. Regular price, $2.50; special, **$2.00** pair.

TOPLIS CORSETS, made of pink brocade, heavy elastic band at waist, medium length hip, heavy elastic hose supporters attached. Sizes 21 to 26 only. Special, **$1.50** pair.

$3.50, $4.00 and $4.50 Corsets on sale at $2.95 pair

Several different styles in the lot made of fine pink coutils and genuine figured brocades; elastic tops, medium and low busts; all have long hips, with heavy elastic hose supporters attached. Sizes 23 to 30. Special, **$2.95** pair.

Sample Line Petticoats ⅓ off regular price

Made of white sateen, tailored styles, and colored cotton taffeta with fancy trimmed flounces. Sale price, **95c** and up.

GENUINE WINDSOR CREPE GOWNS in pink with blue bird patterns, fancy trimmed yokes, full cut and length. Regular price, $2.25; special, **$1.95** each.

GENUINE WINDSOR CREPE PANTALETTES AND BLOOMERS. The bloomers have hemstitched ruffled bottoms; the pantalettes have lace trimmed bottoms. Special, **85c** pair.

BRASSIERES made of good, heavy muslin; yokes of fine Torchon lace; hooked front. Regular value, 75c; special, **50c** each.

$2.50 Voile Waists at $1.75

Made in the latest up-to-date styles with full ruffled fronts; lace and hemstitched trimmed; long sleeves. Sizes 36 to 42. Special **$1.75** each.

CRESCENT CORSET CO.

467 Fourteenth St., near Broadway
1201 Washington St., at Twelfth

A MERCILESS LANDLORD DRIVES US TO DAREDEVIL DOINGS

Don't lose sight of the fact that we are being forced out of the furniture business by doubled rent. That our lease is out. We absolutely cannot continue in business and remain fair to you and also to ourselves. We much prefer to sell out at terrific—yes we'd be tickled to death to get what we invested in our business. Profit is something we have forgotten long ago. It will pay you big to take advantage of these wonder savings. Come today—every day—no disappointments here, folks.

ON SALE

Everything in our extra large stock is included at greatly reduced prices. Here are a few: Furniture, drapes, stoves, carpets, and floor coverings, beds, mattresses, bureaus, chamber chairs, springs, vanities, costumes, living room sets, bookcases, chairs, rockers, desks, lamps, shades, stools, mirrors, phonographs, settees, tables, davenports, davenport tables, end tables, console tables, baby carriages and sulkies, rugs, linoleums, congoleum, dining suites, dining tables and chairs, buffets, servers, tea wagons, breakfast tables, kitchen chairs, cedar chests, ferneries, piano benches, music cabinets, pedestals, smokers, bed davenports, fiber, reed and wicker furniture, card tables, day beds, refrigerators, dishes, coal ranges, gas ranges, heaters, electrical appliances and many other things.

FOR YOUR BEDROOM

Birdseye Maple

Four-piece bedroom suite, wood especially selected for its beauty of graining, made in the Queen Anne period style. Dresser 42 inches long, with plate mirror 24x30; four drawer chifforobe, lovely triple mirror dressing table and full size bed. Our old low price of $390.00 has been slashed to **$198.00**

IVORY ENAMEL

Bedroom Suite, 4 pieces, excellent design and beautifully finished; large 42-inch dresser with heavy 24x30 plate mirror; chiffonier with mirror, three roomy drawers and double top drawer; large dressing table with swinging side mirrors and full size bed. A suite that is worth $257.50, to be sacrificed at **$133.45**

Baby Carriages

Gray enamel, body made of wood, with reed trimmings, strong construction, resilient springs, reversible, lined with blue corduroy; hood has sidewindows, storm curtain, artillery type wheels. Valued at $55. We will close them out at..... **$19.85**

Old Ivory; hand-made reed body, finest workmanship; Repp lining and storm shield; back adjustable; patent hood adjuster; a carriage that sells for $35. Now they sell out for **$19.95**

A famous Lloyd Loom Woven carriage finished in two-tone ivory, adjustable hood, full lining of corduroy, storm shield to match, reversible, artillery wheels. A regular $65 seller. Now it's a super value at our sell out price..... **$39.85**

Mission Oak

Set consists of Heavy Table with 45-inch top, extending to six feet; strongly made and well finished; with four dining chairs to match, sturdy chairs with brown leather seats. The table is priced regularly at $30.00 and the chairs at $7.50 each. We are closing them out: Table and four Chairs for **$33.75**

Jacobean Oak

William and Mary period design, a particularly effective version of this popular style. Table is the favorite 48-inch size, opening out to six feet; four Chairs to match, seats covered with real leather; this set is a regular $100.00 seller that must be sacrificed at only **$49.50**

DESKS—You never appreciate the comfort of a desk until after you have one. And then you wonder how you ever got along without one. All your paper and writing materials in one place, and always ready for use. Get one for yourself. We have a very large selection, and all priced at a sacrifice to close out our stock. Everything goes, to the bare walls.

How's this—

The old popular Red Mahogany, a dandy little drop lid desk, just the thing for a small space in the living room. 25 inches long, has large drawer, and plenty of pigeon holes. The kind you usually see at $25.00. We have to close them out at..... **$13.90**

Genuine BIRDSEYE MAPLE, beautifully grained, drop-lid type, with lots of space. The girls all like these. Regular price $25.00. Now they go for only..... **$9.95**

TABLE DESK, AMERICAN WALNUT, Queen Anne style; has large drawer and paper rack on top. A regular $48.00 seller selling at half price..... **$23.90**

Another BIRDSEYE MAPLE, large size, with two large drawers; splendid design. One that is really worth $52.50. Now we are closing out our furniutre business and they are cut to the bone. This one is yours for only..... **$27.85**

AMERICAN WALNUT, drop-lid type; keeps things out of sight when not in use. Two large drawers, strong construction. Two small drawers inside with plenty of space. Desks of this type are worth $55.00. Close out for **$28.25**

TABLE DESK, IVORY ENAMEL; large top, double drawer, and two small drawers with paper racks on top. The regular price was $42.50. Out it goes for only **$24.95**

SPINET, Mahogany, has sliding writing shelf, small stamp drawer, and pigeon holes; a beautiful piece for the living room. Valued at $55.00. Now only **$32.50**

DINNERWARE—An A-1 semi-porcelain dinner set of 48 pieces that we used to sell for $18.50. Pretty rose floral design. While they last.. **$7.45**

Remember—you pay no more for Credit Privileges

TERMS

You can get easy terms here without having to pay a penny more. Just think Sale Prices and TERMS. You can't afford to miss this.

DEEP PRICE CUTTING TO SINK DEEP INTO MANY MINDS

Away with Dull Care—Look at These

COMBINATION GAS and COAL RANGE—*BLUE PORCELAIN ENAMEL*—a standard make of range; A-1 baker; comes complete with warming oven and water coil; large 18-inch oven; drop door; four gas burners, and four coal covers; automatic lighter for gas. A range worth all of our old price of $212.50. Now installed in your home complete for **$123.95**

COAL RANGE—Standard make; 6-hole polished top; warming oven; large baking oven with drop door; complete with water coil. Regular price $110.00. Now to be sold out for only **$63.45**

Finest quality STEEL RANGE—Large 13-inch oven with enamel drop door, concealed flue pipe, warming closet, water coil, completely set up in your home. A fine buy. Was priced $130.00. Close out now.... **$69.65**

GAS RANGE—Well known make; 16-inch oven, with broiling attachment, white enamel splasher, large cooking top, blue porcelain enamel front; glass oven door. You can never beat this buy. This stove is priced in Oakland for $89.50 today. We are closing out for the low price, including for..... **$49.65**

GAS COOKER—Low 16-inch oven; four-burner top, standard make; valued at $14.50. Close out (connected) for..... **$27.65**

RUGS

9x12 Wilton Rug, the kind you can't wear out; two-tone green. Priced regularly at $130.00. Now to sell out only..... **$59.65**

8 ft. 3 in. x 10 ft. 6 in. Wilton Rug; Imperial Sarouk; the very finest grade of Wilton. Very durable, and beautiful. Tan and blue. A $125.00 rug going at a sacrifice.. **$79.45**

9x12 Axminster, taupe background, with all-over tracery pattern in colors; fine quality; high pile. A $65.00 seller, close out for..... **$39.85**

9x12 splendid quality high pile Axminster; blue with tracery and floral pattern. A $60.00 rug. Now we close them out at..... **$33.65**

Velvet Stair Carpet; many patterns; regular $3.50 yard. Now sell out at, per yard..... **$1.70**

8 ft. 3 in. x 10 ft. 6 in. Seamless Velvet Rug; three-tone rose, with plain center. Only two left. They were $50.00. Now less than half **$21.45**

LINOLEUM; imported English cork; comes six feet wide; bathroom patterns; priced $1.40 sq. yd. Now to go at **69c**

Domestic linoleum, *12 feet wide;* will cover the ordinary kitchen without a seam; splendid quality. Regular price $1.35 sq. yd. Now to close out..... **98c**

INLAID LINOLEUM; a popular blue pattern; heavy weight; sells for $2.25 everywhere. Now we sell out for, per sq. yd. **$1.19**

LINOLEUM REMNANTS—AT A FRACTION OF THEIR COST.

GRASS RUGS; all sizes; 36-in. x 72 in. or smaller, go at one price. You can never beat this for savings. Some were priced as high as $5.00. All go at..... **98c**

LARGE ROCKERS — The solid grandfatherly kind, that wear forever and are ever so comfortable. Made of solid Oak, fumed, with genuine leather seats. You may take your choice of three styles, priced regularly at $30, $40 and $50. You may have the one you like for only **$19.95**

ROYAL EASY CHAIRS —Push the button—back reclines. There is nothing more comfortable than one of these chairs. Made of oak, back and seat covered in high-grade imitation leather. A $40 value. Sell out at **$19.98**

OAK LIBRARY TABLE —Top 24x42, quartered, scroll Colonial design, lower magazine shelf; a beautiful $55.00 table going for less than half.. **$26.45**

MAHOGANY TABLE—Beautiful turned leg design; 45-inch top; large drawer; a table well worth our old price of $48. Sell out at half **$23.95**

LEGGETT SPRING well tempered coil springs, either full or twin size; reduced from $12.50 to **$8.95**

MATTRESS—Full or twin size; fancy art ticking; filled with all cotton linters; roll edge; a $12.50 mattress to be closed out at **$6.98**

REFRIGERATORS — A very compact style for small spaces; top icer holds 35 lbs. ice; good sized food chamber; made of Wisconsin Black Ash, tight fitting doors; a regular $21.50 seller; now they go for **$13.85**

SCREENS — Three-fold screens; they come in very handy, and these are exceptionally low priced. Made with sturdy oak frames and stenciled fiber board or burlapped panels; 5½ feet high; regular $15.00 sellers to go at half price **$7.45**

RAG RUGS

6x9 size; hit or miss pattern; most of these are hits. Splendid quality; rugs worth $10.00 to go for only.. **$4.95**

4 ft. 6 in. x 7 ft. 6 in. Same quality. Go for.. **$3.85**

If You Have Red Blood Just Glance Here

TWIN PAIR OF BOW FOOT BEDS—Made of maple, ivory enamel, finest construction; a beautiful pair. Worth $85.00 each. Sell out at, the pair..... **$69.65**

"Simmons'" brass bed, either full size or in twin pair. Two-inch posts, with five fillers; satin brass finish. Regular price $45.00. Close out at **$26.45**

Dressing Table; gum walnut; with triple mirrors, side ones swinging; double top drawer. Left from a broken suite. Worth $65.00. Sell out for less than half..... **$29.50**

ODD CHIFFEROBE, left from a mahogany suite; five drawers. Valued at $90.00. Half price **$44.95**

"SIMMONS'" STEEL BED, continuous 1½-inch-square post, five fillers, finished to match mahogany furniture. Priced at $28.00. Now only..... **$16.85**

Another 2-inch continuous post, five fillers, with two small brass fillers, finished in ivory baked enamel. Full size. Reduced $29.00 to **$16.45**

ODD BED. American Walnut, full size. Was $60.00; now only..... **$29.85**

IVORY ENAMEL BEDS, full size or twin pair, simple design, with decoration polychromed. $32.50 value for only.... **$19.95**

Night stand, mahogany, top 16x18, one drawer. Reg. $25. Now only... **$14.95**

FOR THE KIDDIES' BEDROOM, a chiffonier, made of maple, Ivory enamel, with floral stencil. Easily worth $60. Now half price..... **$29.85**

THREE PIECE SUITE, American walnut, chiffonier with mirror, dressing table with swinging side mirrors, and full size bed. A regular $185.00 seller. Close out at only **$98.00**

DARING DOINGS DURING THIS IMMENSE MERCANTILE EVENT. DON'T MISS IT

567 14th St. Oakland **CHERRY'S** 567 14th St. Oakland

WE'RE THRU FOR GOOD *WE DELIVER ANYWHERE*

Champ Pistol Shot Entertains Scouts

An exhibition by Captain W. C. Hardy, world's greatest pistol shot, was the outstanding feature of the second day's program at the Boy Scout camp in Dimond canyon, which opened for the summer season yesterday. Hardy, who holds the principal records of the world for skill with the revolver, gave a display of his art on the camp rifle range in the presence of the 130 boys.

Special events of various kinds are planned July 1 will be President's Day, and President Abe P. Leach and members of the Oakland council will be guests of the camp. A field meet will be held in their honor.

Lions Plan Program For Children's Day

A children's day luncheon will be given tomorrow by the Oakland Lions Club in the Hotel Oakland ballroom. H. C. Capwell will be the speaker of the day. There will be a program of special features, including singing and fancy dancing. Among those participating will be Hermia and Catherine Brown, Mrs. Eugene Blanchard, Eugene Blanchard and the Brown sisters. Little Ben Franklin, "A Dog Paderewski," will also take part in the program.

Gymnasium Benefits Right in Your Home Every Day for Every Member of the Family

Exercising music and the gym leader's voice on phonograph records make it fun to do Walter Camp's famous Daily Dozen Health Exercises in your home.

Sample Record 25c

from E. N. Pearson, Jr., 432 14th St., Oakland, over Colonial Cafeteria. Phone Oakland 287.

"TIZ" FOR TENDER SORE, TIRED FEET

Ah! what relief. No more tired feet; no more burning feet, swollen, bad smelling, sweaty feet. No more pain in corns, callouses or bunions. No matter what ails your feet or what under the sun you've tried without getting relief, just use "TIZ."

"TIZ" draws out all the poisonous exudations which puff up the feet; "TIZ" is magical; "TIZ" is grand; "TIZ" will cure your foot troubles so you'll never limp or draw up your face in pain. Your shoes won't seem tight and your feet will never, never hurt or get sore, swollen or tired.

Get a box at any drug or department store, and get relief for a few cents.—Advertisement.

NR TO-NIGHT Tomorrow Alright

Night's Tonics—fresh air, a good sleep and an NR Tablet to make your days better.

Nature's Remedy (NR Tablets) exerts a beneficial influence on the digestive and eliminative system—the Stomach, Liver and Bowels.

Tonight—take an NR Tablet—its action is so different you will be delightfully surprised.

Used for over 30 years

Get a 25¢ Box

Chips off the Old Block

NR JUNIORS—Little NRs One-third the regular dose. Made of same ingredients, then candy coated. For children and adults. 25¢ Your Druggist

GIRL HAD PAINFUL TIMES

Mothers—Read This Letter and Statement Which Follows

Portland, Indiana.—"I was troubled with irregularity and constipation and would often have to lie down because of pains. One Sunday my aunt was visiting us and she said her girls took Lydia E. Pinkham's Vegetable Compound and got well, so mother said she guessed she would let me try it. It is doing me good and I praise it highly. You are welcome to use this letter as a testimonial."—STELLA NEWTON, R. R. 8, Portland, Indiana.

Mothers—You should carefully guard your daughter's health. Advise her of the danger which comes from standing around with cold or wet feet, from lifting heavy articles, or overworking. Do not let her overstudy.

If she complains of headache, pains in back or lower limbs, or if you notice a slowness of thought, nervousness or irritability on the part of your daughter, give her careful attention.

Lydia E. Pinkham's Vegetable Compound is an excellent medicine for your daughter to take, as it is especially adapted to relieve just such symptoms. Remember it contains nothing that can injure her.

LESS RED TAPE, MORE ACTION IS VETERANS' URGE

Disabled Soldiers Will Demand Places On Appeal Boards.

SAN FRANCISCO, June 20.—More action and less "red tape" will be the keynote of the national convention of Disabled American Veterans of the World War, which will be held in this city next week, according to Raymond A. Creelman and Robert M. Smyth, staff representatives of the organization, who arrived here yesterday. During this week thousands of the disabled veterans will be arriving in San Francisco via special trains, automobiles and on foot, according to Smythh and Creelman.

"As representatives of the Veterans of the World War we have just completed a tour of the entire country and everywhere we find bountiful appropriations and poor hospitals and inadequate equipment going hand in hand," said Smyth. "The only reason that can be assigned to this condition is that in the offices of the veterans' reau there are too many 'swivel-chair theorists' and too much routine work cutting down the efficiency of the department and preventing the wounded soldiers from getting the full benefit from the money that the people have so cheerfully provided.

"One big thing to come up before our convention is a bill which we intend to present to the Legislature, which will authorize the appointment of a certain number of disabled soldiers to the appeal boards of the veteran's bureau."

Kellogg and Woman Lead in Minnesota

ST. PAUL, June 20.—Senator Frank B. Kellogg, Republican candidate to succeed himself, piled up a heavy lead over two opponents in early returns from Monday's primary. Returns from 243 precincts out of 3438, gave: Kellogg, 16,255; Ernest Lundeen, 7747; Richard Titus, 1762.

Anna D. Olesen, Democratic candidate for the United States senatorial nomination, gained a slight lead over Thomas J. Meighen in the first scattering returns. The vote in 148 precincts: Mrs. Olesen, 1511; Meighen, 1453.

AUGUSTA, Me., June 20.—Senator Frederick Hale was renominated for the United States Senate on the Republican ticket in yesterday's primary by a large plurality, returns from 535 out of 636 precincts in the state showed today. The vote, with 100 precincts missing, shows: Hale, 28,840; Guernsey, 13,298; Davies, 4823.

Soviets Get Formal Invitation to Hague

BY UNITED PRESS.
LEASED WIRE TO TRIBUNE.

THE HAGUE, June 20.—Russia today was invited to send representatives to the conference at The Hague.

Representatives of the powers gathered here today and drafted a communication to the soviet government, informing it of the preliminary decisions of the conference, the personnel of the various commissions that have been set up, and asking it to send its spokesmen here June 26 to solve the "Russian problem."

However, this communication does not contain any formula or basis of discussion, first, because the allies have not yet agreed on these matters themselves, and second, because the British objected to any set terms, such as the French desired. The British feared Russia would regard such terms as an ultimatum and assume a defiant attitude.

Disabled Veterans Drive For Members

Oakland Chapter of The Disabled American Veterans of the World War are launching a drive for members. They have pitched a tent on the Memorial Plaza at Fourteenth and San Pablo avenue which will be used as headquarters. The drive will last all week. James O'Sullivan, who is chairman of the membership committee, expects the present membership of four hundred to be doubled before the drive is over.

This organization is national in its scope. The second national convention will be held in San Francisco on June 26-30 when wounded and disabled veterans from all parts of the country will go into session.

All men and women who served in the United States forces during the war and who were disabled during that service are eligible for membership.

I. W. W. Leader Seeks Habeas Corpus Writ

SACRAMENTO, June 20.—The Third District Appellate Court yesterday denied a petition for a writ of habeas corpus to free T. J. Kennedy, who claimed to be secretary of the California defense committee of the I. W. W., from the Humboldt county jail at Eureka. Austin Lewis, San Francisco attorney, sought Kennedy's freedom on the ground the prisoner was illegally held.

Imprisonment followed contempt proceedings brought against Kennedy in Humboldt county recently for sending Superior Judge Denver Sevier a telegram charging discrimination in the trial of C. J. Eaton, alleged I. W. W., last May.

Kennedy is serving a jail sentence in lieu of his ability to pay a $500 fine, assessed against him by Judge Sevier.

MURDERER EXECUTED.

COLUMBUS, Ohio, June 20.—John Henry Gackenbach, 21, of Franklin, Pa., was executed in the electric chair here today for his part in the murder of John C. Boon in Marion, Ohio, last February. "I am innocent of this crime. God bless you all," were his last words.

CHESS BY WIRELESS.

TRENTON, N. J., June 20.—Henry Worth plays chess by wireless every evening with his brother in Philadelphia.

Capital Punishment Is Urged by Police Chiefs

SAN FRANCISCO, June 20.—Capital punishment throughout the United States is advocated in a motion adopted by the committee on criminal procedure of the convention of the International Association of Police Chiefs, now in session at the Hotel St. Francis. The motion will be submitted to the entire convention tomorrow when, it is expected, it will become the subject of debate as there is known to be opposition to the theory of nation-wide capital punishment among some of the delegates.

The motion passed through the criminal procedure committee with a vote of 16 to 1. The negative vote was registered by the chairman of the committee, P. T. Smith, chief of police of New Haven, Conn., who maintained that life imprisonment was a greater deterrent to crime than the death sentence.

It was held by the other committee members that the lives of policemen in particular became endangered in case the death sentence was removed.

FOR FIREARMS CONTROL.

The committee also will recommend to the convention measures for controlling the sale and purchase of firearms and explosives and for the establishment of a national bureau of automobile identification, which, it is claimed, will be useful in preventing the theft of automobiles, which has assumed alarming proportions.

Dr. Herman Adler, state criminologist of Illinois, addressed the committee on causes of crime and made the point that, after all, intelligence has little to do with crime. He said that the intelligence distributed in prisons is about the same as outside of the prison walls. In this connection, he said, "there are clever forgers and dull forgers." Discussing two types of mentality found in crime, Dr. Adler said:

"One is the psychopathic personality—that is, the person who will commit an anti-social act under normal conditions—and the other what may be called the shell shock case, although the scientific term is psycho-neurosis.

"The shell shock case is one which has hysteria as a common manifestation, and it is important to differentiate between the two types. For we can't prevent the first types from engaging in crime while he is at large, but we can relieve if not cure the second by finding out what causes the 'shell shock' and finding the remedy. For instance, we cured a man recently in Illinois by finding that he was not getting enough sugar in his diet, and remedying the deficiency.

BOYS' GANGS DISCUSSED.

Juvenile crime and "boys' gangs" were discussed before the crime causes committee by Dr. Annie Inskeep of the University of California, who cited numerous cases of boys charged with theft and misdemeanor. Dr. Inskeep said that it was proved, on examinations, that all these boys were below par physically as well as mentally. Dr. Inskeep stated that ordinary school classes were unable to handle these "misfit" children and she recommended the institution of special "adjustment classes" in these cases.

Addressing the bureau of records committee, Inspector H. M. Niles of Portland decried the interference of politicians in the affairs of the bureau of records, which, he said, ought not to be made the "dumping ground for mental cripples, political pets and police misfits."

A sensation was created by the address of Captain M. P. Evans, chief identification inspector of Chicago, who stated that the finger print system was valueless without the Bertillion measurements.

POLICE WOMEN'S WORK.

Mrs. John P. Buwalda of Berkeley, who has been a policewoman at Washington, D. C., under Mrs. Mina van Winkle, and who is the wife of a professor of geology at the University of California, advocated the installation of a university department for the training of policewomen. The University of California, Mrs. Buwalda said, is examining the feasibility of such a department. Discussing the policewoman's activities, Mrs. Buwalda stated that policewomen try to deduct the reason of crime from the criminal's entire life history. This once established, she said, it should be endeavored to remove as far as possible any unfavorable conditions which might lead the individual to further violations of the social code.

Mrs. Minavan Winkle, chief of the corps of police women of Washington, D. C. and president of the International Police Women's Association, stated that policewomen render great service in stopping the traffic in women.

The committee on criminal investigation listened to addresses by Dr. Albert Schneider and Professor E. O. Heinrichs of the University of California and by Chauncy McGovern and Carl Eisenschimmel, handwriting experts.

ROLE OF MICROSCOPE.

Professor Heinrichs spoke of the important role played by the compound microscope in the examination of crime clues, and cited several instances. Entire cases, he said, had been "built up" through the microscopic examination of bits of cloth, hairs etc.

Other addresses were delivered by Dr. Ernest Vickers and by Professor Green of the University of California who spoke of the different ways and means of identifying the various poisons. The delegates were also much interested in the famous "lie detector" of Dr. John Larson, which was on view for them.

City Physician A. A. O'Neil of San Francisco told the convention of his experiences and claimed that public playgrounds for children constitute the best means for the prevention of crime. Dr. O'Neil made the point that playgrounds are cheaper than jails, and that playgrounds break up the "gangs" of boys which, it is acknowledged, develop criminal tendencies in the young. Dr. O'Neill added:

"Placing the child wrong-doer in a juvenile court or reform school graduates him through the primary and grammar schools of crime; place him in the county jail and he is graduated into what may be termed the high school of crime, but put him into the penitentiary and he has taken his university degree in crime and comes out a master workman."

Dr. O'Neil recommended that boys or girls who are backward in their studies or who commit small acts of wrong-doing should be taken to a clinic for mental and physical examination, and that a full report be then made to the parents.

ENTERTAINED BY MAYOR.

The visiting police chiefs were entertained at luncheon at the Hotel St. Francis yesterday by Mayor James Rolph Jr. Among the speakers were Mayor Rolph, Police Commissioner Theodore Roche, William Pinkerton, the famous detective; M. A. Gunst, former police commissioner; Chief August Vollmer of Berkeley, and Police Commissioner Andrew Mahoney.

Today the delegates are the guests of the Rotary Club at luncheon at the Palace Hotel, and tomorrow they will be entertained at luncheon at the St. Francis by the members of the Downtown Association.

The following is a list of the addresses being delivered today before the convention and its executive committee:

"The Purpose of a Detective Bureau," Chief James T. Drew, Oakland.

"Organization of a Detective Bureau," Captain Duncan Matheson, San Francisco.

"Murder and Robbery," Chief of Detectives Charles Edwards, Kansas City, Mo.

"Safe Robbery and House Burglary," Chief of Detectives Ben Bartlett, Evansville, Ind.

"Pickpockets and Bunko Men," Captain of Detectives W. H. Hackett, Chattanooga, Tenn.

"Bad Checks and Forgery," Captain of Detectives W. R. Moffett, Dallas, Texas.

"Auto Thefts," Chief Bernard McShane, Sacramento.

"Black Hand," Chief of Detectives P. J. Hayes, San Diego.

"Drug Peddlers and Users," Chief of Police W. H. Moeller, Fort Wayne, Ind.

"Pawn Shops," Chief of Police John Bertheim, Buffalo, N. Y.

"Roping and Shadowing Criminals," Chief of Detectives Walter Hanson, Dallas, Tex.

"Interviewing Witnesses," Chief of Police W. T. Stafford, Vallejo.

"Outside Agencies," Chief of Detectives Walter J. Petersen, Oakland.

"Arson," Thomas R. Brophy, representing the fire investigation bureau of the New York police department.

"Finger Prints," Chief Constable James Anderson, Vancouver, B. C.

"Inspection of Premises Where Crimes Have Been Committed," Chief of Police W. H. Wahmuth, Alameda.

"Preservation of Evidence," Chief of Police W. O. Walker, Stockton.

$50,000 Still Seized By Dry Officers

VENICE, June 20.—Fifty thousand dollars was the valuation placed by prohibition officers upon a still and its products they seized here last night.

A. W. Stott, chemist and glass blower, and H. C. Fox, proprietor of an automobile park, were arrested. The still, prohibition officers decelared, was probably the largest in Southern California.

The seizure included two 25-gallon copper stills, 21 barrels of mash and 20 10-gallon kegs of whisky.

Three Men Die in Fall From Train

NEWTON, Kan., June 20.—Clyde and Claude Perryman and Lloyd Smith, three harvest hands from Buffalo, Mo., were killed early today along the right-of-way of the Santa Fe railroad near here. County and railroad officials said they believed the men had either been thrown off or had fallen off a railroad train on which they were riding to the wheat fields.

SENTENCED FOR PERJURY.

NEW YORK, June 20.—Robert P. Walker, 22, identified Arthur Guilfoyle, subway conductor, last month as the man who held him up in Brooklyn. When he learned that Guilfoyle had a family and several children he said the conductor wasn't the bandit. Walker was sentenced to Sing Sing for six months for perjury yesterday.

Yeomen Will Hold Memorial Services

Annual memorial services will be held by Oakland Homestead No. 839, Brotherhood of American Yeomen, in I. O. O. F. hall, Eighteenth and Franklin streets, Friday evening. The services will follow the business meeting and class adoption. Members are requested to be present at 8 o'clock sharp. J. H. MacLafferty will speak.

MODERN CRANKCASE CLEANING SERVICE

We use CALOL FLUSHING OIL and ZEROLENE

Look for this Sign

Your engine requires regular cleaning. Dealers who display this sign use Calol Flushing Oil for safety and thoroughness. They refill with Zerolene of the correct grade.

STANDARD OIL COMPANY (California)

FOR RENT VACUUM CLEANERS

Called for and delivered

50c Per Day. PH. OAK. 2000

A Bargain Festival FOR THRIFTY BARGAIN HUNTERS!

560-564 14th Street — ROSENTHAL'S SALES STORES

SALE OF REMNANTS Ginghams, Percales, Cretonnes, Challis, Organdies, Table Damask, Voiles, etc.—two tables full. ON SALE WEDNESDAY— (Third Floor) **1/2 Price**

ROSENTHAL'S SALES STORES — 560-564 14th Street

REAL READY-TO WEAR BARGAINS! SECOND FLOOR

LADIES' PRESSED CREPE AND BATISTE BLOOMERS—Step-in and elastic knee, in orchid, flesh and blue. A Wednesday special at— **39c**

CORSETS 79c Sport corsets and corselettes, in flesh and white; plain and fancy brocades. Special Wednesday— **79c**

A Real Bargain STYLISH **New Dresses** For the miss and matron. Every one a new midseason model. Canton crepes, taffetas and knit crepes; all-over embroidery and beaded models, in canna, rust, navy, brown and black; 16 to 44 sizes. Special— **$9.95** (Second Floor)

Special Selling of Children's Amoskeag **Gingham Dresses** Well made, neatly trimmed with contrasting collars and cuffs; all sizes. On sale at— **75c**

NEW TUB PETTICOATS of white and flesh sateen—two models. Of fine quality sateen, hemstitched and flounce bottom. Both shadow proof. Special..... **89c**

Silk Flounce PETTICOATS Radiant colors, deep corded flounces, combined with extra quality Percaline adjustable elastic top..... **$1.19**

LINGERIE BLOUSES of voile and dimity; correctly cut and finished. Peter Pan collars and cuffs. Special Wednesday **$1.39**

LADIES' JERSEY **Knit Bloomers** Flesh color; extra full cut. Special Wednesday **19c**

SALE OF TOWELS

California HUCK TOWELS—First quality; colored border—size 18x36—Sale price... **9c**

HONEYCOMB BATH TOWELS—First quality; size 19x38. Sale price..... **15c**

HEAVY TURKISH BATH TOWELS — First quality, double thread; size 19x38. Sale price..... **19c**

TOILET ARTICLES!

Forhan's Tooth Paste **36c**

Pompeian Vanishing Cream ... **36c**

Colgate's Talcum Powder .. **17c**

GENUINE SARANAC BLEACHED SHEETS—Double bed size, 72x90; first quality. Sale price..... **59c** (Third Floor)

GENUINE SARANAC BLEACHED PILLOW CASES—12x30; first quality. Sale price..... **15c** (Third Floor)

Genuine U. S. Army Olive Drab WOOL BLANKETS—Reclaimed. On sale at.... **$2.50**

SATEEN CENTER COMFORTERS—Double bed size; assorted colored centers. Sale price ..... **$2.45** (Third Floor)

LADIES' GENUINE DURHAM HOSIERY—White and cordovan. On sale Wednesday, pair **10c**

Men's Blue CHAMBRAY WORK SHIRTS—Full cut, double stitched, extra quality; assorted sizes..... **50c**

Men's Nainsook Athletic UNION SUITS—On sale at..... **65c**

Men's Lisle Finish DRESS SOX—Assorted colors and sizes. Pair..... **8c**

Children's Genuine Buster Brown Lisle Finish SCHOOL HOSE—In black and cordovan—all sizes to 9½; fine rib. Pair..... **19c**

Men's Medium Ribbed UNION SUITS—Closed crotch, elastic seams, assorted sizes **85c**

Men's Union Made PAINTERS' OVERALLS—Assorted sizes; on sale at..... **$1.00** (Mezzanine Floor)

Men's Union Made Blue BIB OVERALLS—Assorted sizes. On sale at..... **85c** (Mezzanine Floor)

Men's Quality CORDUROY PANTS—Well made, cuff bottoms, assorted sizes. Pair ..... **$2.50** (Mezzanine Floor)

MEN'S KHAKI PANTS—Extra well made, cuff bottoms, flap pockets, assorted sizes. Pair.... **$1.25** (Mezzanine Floor)

Men's U. S. Army KHAKI LEGGINS — Assorted sizes. Sale price, pair... **25c** (Mezzanine Floor)

SHOE BARGAINS!

Extraordinary Sale of Ladies' Ribbon Trimmed Felt Moccasins A remarkable purchase enables us to sell high-grade Wool Felt Slippers, full cut, well made, in six attractive shades, all sizes—pair..... **$1**

Sale of Outing Shoes! (SO-CALLED SCOUT STYLE) Russet tan, solid leather; made with grain leather insoles. On sale Wednesday—

Boys' Sizes 9 to 13½ **$1.49** 1 to 2 **$1.65**

Sizes 2½ to 6 **$1.95**

Men's **$2.25**

All Leather

Infants' White Canvas MARY JANES—Sizes 5 to 8; ivory sole. Pair..... **$1.00**

White Canvas One and Two-Strap SLIPPERS—Children's sizes, 8½ to 11; ivory sole. Pair **$1.35**

Children's White CANVAS OXFORDS—Sizes 8½ to 11; ivory sole. Pair..... **$1.35**

Children's Fancy Trimmed CANVAS SPORT OXFORDS—Fancy black trimmed; sizes 8½ to 11. Pair..... **$1.49**

Ladies' One and Two-Strap WHITE CANVAS SLIPPERS—Ivory sole, military heel. Pair **$1.69**

MEN'S CANVAS SHOES — Excellent quality, pearl color, leather soles; assorted sizes. Pair **$1.95**

Men's Russet Tan Munson Last WORK SHOES—Solid leather, grain leather insole; assorted sizes. Pair..... **$2.95**

SALE OF MEN'S QUALITY **SHOES and OXFORDS** High-grade SHOES and OXFORDS in a variety of stylish lasts; Goodyear welt soles—values to $7.50. On sale, pair, **$3.95**

Children's Blue Denim PLAY SUITS—Neatly trimmed in red; assorted sizes. On sale at ..... **50c** (Mezzanine Floor)

6-QT. PURE ALUMINUM PRESERVING KETTLES—Wednesday, while they last... **69c** (Basement)

SEGO MILK 7c

Tall Cans—Sale Price

GRAPE NUTS PACKAGE **13c**

JELLO PACKAGE **8c**

SANI PLUSH CAN **17c**

Large 13½-oz. Jars Golden Leaf ORANGE JELLY..... **9c**

Good Size Can ALBACORE TUNA **4c**

Eastern Sugar Cured PICNIC HAMS lb. **19½c**

Eastern Sugar Cured BACON lb. **26½c**

Best Grade Eastern Sugar Cured HAMS 10 to 12 lbs. lb. **34½c**

Best Grade Creamery BUTTER 43c lb. 2 lbs. **85c**

TOBACCOS

CAMEL Cigarettes **12c**

STUD Granulated Tobacco, bag **3½c**

Genuine Wheat STRAW PAPERS **3½c**

LIBERTY BELL Chewing, plug **59c**

SALE OF Prince Albert Tobacco

Pocket tins **12c**

8-ounce tins **49c**

16-ounce tins **98c**

John Ruskin CIGARS, each.... **5c**

Banded Manila CIGARS, each.. **2½c**

Pint Glass Jars With aluminum screw tops **5c**

Men's Quality **SUITS** Values to $35.00 Slashed to **$19.50** A remarkable purchase of high-grade suits from one of America's finest factories. Materials of heavy serges, hard finished worsteds, cassimeres, tweeds and cheviots. Come in blues, browns, grays and silk stripes. Snappy and conservative models. (Mezzanine Floor)

Boys' Norfolk **WOOL SUITS** Belted models in attractive materials, assorted sizes. On sale at **$7.50** (Mezzanine Flr.)

DRAMA VERDICT BY OAKLANDERS IS CRITERION

Crane Wilbur Tells Ad Club of Attention Given Their Judgment.

The judgment of Oaklanders and other Eastbay people is recognized on Broadway, New York, as indicative of dramatic values, according to Crane Wilbur, who spoke before the Oakland Ad Club at its luncheon at the Hotel Oakland today.

"Producers are interested instantly in any production that was successful here, because they have learned that Oakland knows the good play from the poor play," said Wilbur.

"This must be a situation which every member of the Oakland Ad Club can keenly relish, for I tell you emphatically that, in all America, there are indeed few localities where a confidence of this remarkable sort has been established in the minds of the wary eastern dramatic kings."

The speaker pointed out that Oakland has had the premier of many plays which afterward became popular hits.

"So New York," he declared, "has come to consider this city a criterion for them and producers seem confident that any dramatic effort accredited here is a safe investment."

Funeral Held For Man Killed By Auto

BERKELEY, June 20.—Funeral services for Patrick Joseph McGrath, merchant of Albany, who died as the result of injuries sustained at an early hour Sunday morning while alighting from a street car at Main street and San Pablo avenue, Albany, were held this morning at St. Ambrose church. McGrath, who resided at 835 Pomona avenue, Albany, was 34 years old and leaves a widow and three small children. He was a member of the Berkeley Lodge of Elks Knights of Columbus and Young Men's Institute.

McGrath was run down by an automobile driven by Henry Rabidoux of Alviso. Rabidoux is alleged to have driven almost 100 feet before stopping. He admitted traveling 30 miles per hour. An inquest is being conducted today by Deputy Coroner Frank Berg.

Judge Reconciles Estranged Couple

BERKELEY June 20. — The role of peacemaker was essayed today by Judge Robert Edgar when Mrs. L. Haller 3233 Ellis street, sought a warrant for her husband's arrest on the charge that he was abusing her.

Threats against her life were made, according to Mrs. Haller. Judge Edgar persuaded the woman to give her husband another chance and warned the husband that if he struck his wife again he would be forced to explain matters in court. The couple left reconciled.

Machine Is Upset Averting Collision

BERKELEY June 20. — P. J. Ballis of Martinez escaped with slight injuries while vegetables and fruit in a truck which he was driving were scattered for a block along Allston way at San Pablo avenue as the result of a near-collision with a municipal garbage truck. In order to escape hitting the city machine driven by R. Woolley, Ballis swerved to the left. His car was overturned and he was hurled to the street. The machine was badly damaged.

FIRE LIMITS EXTENDED.

RICHMOND, June 20.—The city council gave the final reading to the ordinance extending the fire limits of the city last night, the ordinance now being law. The city limits are now extended on the east along Macdonald avenue from Twenty-third to Twenty-ninth streets. On the west Santa Fe and Railroad avenues are taken out of the fire limits.

Cupid Thinning Ranks of Albany School Teachers

ALBANY, June 20.—Cupid has broken down the morale of the Albany school department.

That's the real reason, says Mrs. Laura H. Ryan, clerk of the Albany school board, why a ruling against married teachers has been adopted in that city.

So many teachers have become married or engaged in recent months that members of the Board of Education have been kept busy trying to figure out the status of the teachers, avers Mrs. Ryan. Besides, declares Mrs. Ryan, the place of a married woman is in the home, not the schoolroom.

"Women can't raise families and teach school at the same time," she says. "If things kept on the rate they are going soon every member of our department would be married. Girls starting out to teach would not have a chance in the world."

Mrs. Ryan herself conducts a real estate business in Albany. Her husband, George H. Ryan, is a Richmond publisher. But she claims her status is different. "I'm merely working to help my husband in his office, and, besides, I have no children to raise," is her explanation of criticism directed at her by teachers who have been ousted because they wear wedding rings.

In addition to the dismissal of Mrs. Lucy Hardy, eighth grade teacher and member of the faculty at the Cornell school for seven years, and Mrs. Ethel Frolicher Pratt, kindergartner, it became known today that Mrs. Myrtle Bowers Graham, who has been substituting in the same school, was told that her services would be no longer required next year because she has a husband.

PARLEY OF BAY AREA LEADERS OPENS FRIDAY

SAN LEANDRO, June 20.—Farley Granger, secretary of the San Leandro Chamber of Commerce, and Charles A. Simmons, executive secretary of the San Francisco chamber, have prepared a program for the entertainment of the Bay District Conference members, to meet here Friday, June 23. Masonic hall has been chosen as them meeting place. Following is the complete program:

Welcome by W. J. Gannon, president of the San Leandro Chamber of Commerce: "It's Cherry Time in San Leandro."

Business session: Minutes, announcement of next meeting place, committee reports and new business.

"The Merchant Marine and other subjects discussed at recent annual meeting of the Chamber of Commerce of the United States," by Paul Clingstone, Director Western Division, Chamber of Commerce of the United States.

"Sonoma County Fair," by H. W. Kerrigan, secretary of the Petaluma Chamber of Commerce.

"Mount Tamalpais Ridgecrest Boulevard," by M. F. Cochrane, editor "Independent," San Rafael.

"The Redwood Highway," by W. L. Miller, secretary of the Eureka Chamber of Commerce.

Lunch at Estudillo House, arranged through courtesy of the San Leandro Chamber of Commerce.

"How Transportation Chaos Would Affect California's Development," by Robert Newton Lynch, manager San Francisco Chamber of Commerce.

Entertainment in the form of automobile rides about San Leandro.

Suicide Leaves $15,000 to Girl

PARIS, June 24.—After M. Henri Pelletier had committed suicide by shooting, the police found in his room a signed will reading as follows: "This is my last wish—as when alive I met her, I leave everything to her." The authorities have absolutely no clew to the identity of "her," but have found that Pelletier's estate was worth approximately $15,000. Several claimants have come forward, but have been unable to prove they are the girl Pelletier loved.

MRS. CARTER AND JOHN DREW SCORE WITH THE CIRCLE

Famous Actors Bring Proof of Praise They Received From New Yorkers.

Perhaps twice in a decade the flame of intelligence burns brightly and tempers the steel of genius. Then there results a play that seems destined to set the standard of art for the years to come, only to be outclassed when inspiration again warms the pen-fingers of a stage craftsman. Here, by the grace of intellect and the glow of understanding, stands "The Circle."

At the Century in San Francisco last night John Drew and Mrs. Leslie Carter walked on in W. Somerset Maugham's finest idea. And they brought with them proof of all the praise that New York has heaped on a splendid play. For fine writing, craftsmanship and insight into the human comedy, "The Circle" must be awarded wreaths and a salvo. The moderns of the theater have done little as good in ten years and they need must strain their talents to equal it in another ten.

WRITTEN INTO PLAY.

Mrs. Carter and John Drew were written into "The Circle." There is no other explanation of the eternal fitness of their presence. There is more than their deftness and art to be considered in approaching a survey of their work. They do more than live Lady Kitty and Lord Porteous. They are my Lord and Lady as surely as they live the parts. The program may as well read: "Lord Porteous and Lady Catherine-Cheney as John Drew and Mrs. Leslie Carter." It would be nearer the mark.

Thirty years before the curtain, Lady Kitty has deserted Clive Champion-Cheney and their five-year-old son, Arnold, and eloped with Porteous, a political figure. Now they return to Lady Kitty's former home, she faded, dyed and the slave of a hundred aids to beauty—he, the ruin of genius, drink-sodden and growling. They arrive to find that Arnold's wife has conjured up a love affair with one Edward Luton and that she is making ready to complete the circle by eloping, as did Arnold's mother.

Lady Kitty and Porteous would dissuade them and point to their own ruin and unhappiness as a tarnished example of what happens when love leads the way down the darkened staircase. Elizabeth is determined to escape from the iced atmosphere of her married life, and refuses to listen. She goes to Arnold and tells him her story, asking for divorce.

HIS FATHER'S ADVICE.

The husband in succession, laughs rages, threatens. Then discovering that the idea is not only planted but has sprouted and flowered in the heart of Elizabeth he seeks counsel of his father. Clive Champion-Cheney is a self-constituted humorist with a genial outlook on life and a sure knowledge of men, women and their destines. He prompts Arnold to a sly handling of the situation—to profess such affection for Elizabeth that he gladly gives up career, wife and happiness for her sake—to pave a smooth way for love.

Elizabeth bathed in the glow of this nobility, finds herself unable to grasp her own happiness at the expense of Arnold's. She closes her eye to the light of her chosen love and resolves to stay and stick it out. But she reckoned without a crafty dramatist. Luton is brought back from the inn to which he had fled when Arnold ordered him out of the house. He promises Elizabeth love and two black eyes, and this is persuasion enough. Porteous and Lady Kitty send the two of them forth into the night, as they had gone, thirty years before. "Why should any one profit by the experience of another?" argues my Lord, the philosopher grown weary.

On the scene comes the genial Clive, happy in a belief that his plan has saved the day. And down comes the curtain as an automobile puffs away. Three world-wise middle aged folks sit there laughing—Clive, deceived, with unholy glee that he had foiled love: Porteous and his Lady, with rare good humor, that Clive is the deceived one.

OTHERS WELL CAST.

Ernest Lawford is Clive, the virtuous humorist who because he has lived a moral life as a youth, can enjoy the later years. Lawford paints a rosy geniality. Praise, too, for the Luton of John Halliday, who carries difficult situations with deftness and a regard for repression. Betty Linley as Elizabeth is a magazine cover of a girl who talks like a novelized version of youth. Robert Rendel is Arnold, a typical English type of gentleman immersed in politics and the collection of antiques and an ego.

But to Drew and Mrs. Carter must go the fullest measure of praise. Drew's Lord Porteous totters and grouches his way through many delightful scenes. Mrs. Carter builds a long-to-be remembered Lady Kitty—shallow, disappointed, an emotional faker, who has been touched with the coarseness of the associates fate has forced on her.

"The Circle" follows faithfully the modern formula that the soul of wit lies in sophistication. There are many lines like the speech of Lady Kitty to the husband she deserted: "If I had it to do all over again I'd be unfaithful to you but I'd never leave you." Today's playright waxes cynical and clever only with the sharp-cornered immoralities. It would be interesting to know if he could twang the moral lyre to as sweet effect.—L. S. L.

Briton Comes to See Fiancee Wed Another

NEW YORK, June 21.—Lawrence Reedy wooed Miss Constance Preston while she was visiting in England and they became engaged. She returned to America and after two years' correspondence, Reedy crossed the Atlantic to claim his bride. Going to her home at Bayonne, N. J., he found her being married to Henry Longencker. He stayed long enough to congratulate bride and bridegroom, and then left for Canada.

In the spawn of a codfish no fewer than 1,000,000 eggs have been found.

COURT FIGHT ON BARZEE EXPENSE ACCOUNT LOOMS

Education Board Passes Auto Fund, But Boyle Threatens Legal War.

After one of the most bitter verbal battles in months, the board of education last night voted to allow former Business Manager Barzee the $330 owed him for upkeep of his auto, at $50 per month, according to the terms of his contract. Payment has been held up for months by Director Fred Campbell, head of the finance department.

Voted down by the majority, Campbell and President Harry Boyle scored the payment of the money. Boyle announced that he will "take it to law."

Previously the board approved the budget as submitted by Auditor John W. Edgemond, calling for $3,718,700.62 from the county and $88,000 from the city. This request for school moneys is based on the same tax levy as last year's, and though the total budget is larger than last year, the increased moneys come from increased assessments and augmented state allowances.

SCHOOL SURVEY ORDERED.

The board adopted Boyle's resolution asking Superintendent of Schools Fred M. Hunter to make a survey of kindergarten, elementary and high schools for the future, in preparation for a new school construction bond issue. Boyle's resolution contained the following assertions:

"The schools are badly overcrowded. About 250 classes are conducted in temporary portables, in basements or in poorly lighted rooms. Many classes exceed 40 pupils, the maximum that should be taaught by one teacher."

Hunter said he would begin work immediately on the survey.

A recommendation was read from Hunter for the abandonment of Harrison school if other space can be provided for the pupils. The recommendation was filed. The matter came up because of recent communications from business men and commission merchants in the neighborhood, suggesting that the school be abandoned to allow the growth of the commercial district.

A resolution was adopted, thanking the Native Sons for their presentation of National and Bear ags on Flag Day to all the schools.

Plans were adopted for the remodeling of Cole school.

The board heard a communication from Charles Grant Miller, complaining against alleged propaganda in school histories. This was denied by educators, who asserted that the accused books were taken out of the department several years ago.

Harrison S. Robinson suggested that the board give the school health center its permanent home in the Ethel Moore Memorial building. The communication was filed, with the understanding that a favorable reply will be given.

START OF BIG ROW.

The big battle started when Director Short introduced a resolution that $30 be paid Deputy Superintendent Lloyd Barzee for the upkeep of his auto, and that "the finance committee be directed to honor contracts hereafter."

Director Fred Campbell, chairman of the finance committee, who has held up that auto payment for months, was on his feet.

"Barzee was given that auto upkeep allowance while he was secretary to this board," he said. "I can't understand how this finance committee is being restricted as to its work. Barzee gets a big enough salary, anyhow."

Chairman Boyle asserted that Commissioner Edwards some time ago induced Barzee to agree to drop the matter. Barzee tried to interrupt but was silenced. Boyle cited that on November 7 last Barzee was relieved as secretary of the board and the duties which required $50 auto upkeep ended.

"Any contract which is against public policy is void under the law," said Boyle. "The old board was perhaps paying political debts. I'm willing to go to the courts about it."

"Until that contract is cancelled we are not released from the obligation," objected Director J. F. Chandler.

"Well, we could have given contracts and things to our own friends, if that was the right sort of procedure," said Boyle, "but we wouldn't do such things."

"Because you couldn't get four votes on the board," said Mrs. Short. "When you had power you put over all sorts of things. I remember our efficiency experts and land agents placed on the payroll. My memory is that the citizens of Oakland had to take hold of the matter.

A motion to refer the whole business to the district attorney was killed.

"It's a contract," said Chandler. "We owe Barzee the money."

"It's a crime," said Campbell. "We don't owe it."

A motion to pay Barzee the money was finally passed over the negatives of Boyle and Campbell. Boyle then arose.

"I want to notify members of this board that the money will never be paid," he said. "We are trying to start a bond issue for the future and this matter is a stone in the progress of the schools. We are looting the treasury."

Other talks were stopped by Commissioner W. J. Baccus.

17-Year-Old Girl to Swim Channel

BRIGHTON, Eng., June 24.—Miss Doris Hine, 17 years old, is going to try to swim the English Channel this summer, and is taking a course in auto-suggestion to increase her chances. "I am a believer in auto-suggestion," she said, "and I am quite confident that if I can only think hard enough that I can do it. When the time comes I will do it."

PEER TO FIGHT DIVORCE.

EDINBURGH, June 00.—Lord Eglinton has made it known that he will contest his wife's suit for divorce, which is scheduled for trial this summer.

The United States stands at the head of all countries in the use of soap.

SAN LEANDRO

SPECIAL FIRE RULES ISSUED FOR JULY 4TH

SAN LEANDRO, June 20.—Bert Rogers, chief of the San Leandro fire department, is preparing to launch a precautionary campaign against fire menace in this city in the July 4 holidays. A number of large posters will be displayed throughout the city, calling the attention of San Leandrans to the danger incurred by fireworks and the steps to be taken to prevent possible conflagration. Following is a list of rules:

Pails of water should be kept at handy points. Garden hoses should be attached ready for instant use. Roofs and wooden sidewalks should be kept wet. Rubbish and dry grass should be cleared away. Fire hose should be kept ready for emergency. A watchman should be employed to keep a lookout for fires. It is advisable to know the exact location of the nearest alarm box and key.

In preparation for the Fourth of July, the apparatus of the local department will be thoroughly examined and kept in first-class condition, while hydrants and piping throughout the city will be inspected at short intervals. An extra force of men will be employed over the danger period.

Traffic Violators Fined $25 Each

SAN LEANDRO, June 20.—Two traffic law violators, the smallest number to appear before Judge W. J. Gannon's Monday afternoon court in several months, were fined $25 each yesterday. The men were William Gavin, Hayward, and J. G. Daleiden, Richmond. Harry E. Miller of Oakland, 14 years old, scheduled to appear, settled the matter out of court, forfeiting his driver's license for thirty days.

Daleiden, following his first arrest for speeding, was picked up on the same charge several days later by Traffic Officer Lewis Elke. As a result, he will appear again next Monday afternoon.

Phillip C. Valentine, arrested by Officer Elke while speeding, it is charged, at the rate of eighty miles an hour, failed to appear.

Junior High School Sites Considered

SAN LEANDRO, June 20.—Sites for the location of a junior high school in this city were discussed at an open meeting last night, following the city trustees' meeting at the city hall. Locations in the Broadmoor district, with one between East Fourteenth street and Washington avenue, near Harlan, were considered. It was decided that the city trustees would personally investigate the sites.

E. B. Keintz was appointed secretary of a committee to make arrangements for the meeting of the Board of Education of Oakland and city officials, to be held here next Monday night. It was also decided to invite County Superintendent of Schools D. A. Martin and District Attorney Ezra Decoto to attend the meeting.

POLICE COMMENDED.

SAN LEANDRO, June 20.—Expressing San Leandro's appreciation for the service rendered by members of the Oakland police force during the three-day "Cherry Carnival" which ended here Sunday night, a letter was addressed to Chief of Police James Drew by Marshal J. F. Peralta of this city. Peralta highly commended the manner in which the police, both of Oakland and this city, conducted the affair. No arrests were made.

BOY INJURED BY AUTO.

SAN LEANDRO, June 20.—Lando Pallanti, 14, residing at 507 Lancaster street, Oakland, suffered a fractured wrist and several minor cuts when struck by a machine driven by H. B. Hatch of Hayward at the San Lorenzo Junction on East Fourteenth street yesterday. The boy was rushed by Hatch to the county hospital.

Boastful Acrobat Causes Own Injury

(By International News Service.)

PARSONS, Kan., June 20.—Braggadocio proved the undoing of George Eicholtz, of Oswego, recently.

Eicholtz had been recounting his performance of acrobatic stunts for the benefit of Dan, nine, his son. Dan asked "pop" to demonstrate his "chinning" agility and his other stunts on a turning bar, which he had been relating.

"Pop" did.

He sustained a broken blood vessel in his left shoulder, a ligament torn from the breastbone and a vertebra out of line.

S. S. S. Fills Out Hollow Cheeks, Thin Limbs!

Men and women,—whether you will ever build yourself up to your normal, just-right weight depends on the number of blood-cells in your blood. That's all there is to it. It's a scientific fact. If your blood-cell factory isn't working right, you will be run-down, thin, your blood will be in disorder, and perhaps your face will be broken out with pimples, blackheads and eruptions. S. S. S. keeps your blood-cell factory working full time. It helps build new blood-cells. That's why S. S. S. builds up thin, run-down people, it puts firm flesh on your bones, it rounds out your face, arms neck, limbs, the whole body. It puts the "pink" in your cheeks. It takes the hollowness from the eyes, and it fools Father Time by smoothing out wrinkles in men and women by "plumping" them up. S. S. S. is a remarkable blood-purifier. While you are getting plump, your skin eruptions, pimples, blackheads, acne, rheumatism, rash, tetter, blotches are being removed. The medicinal ingredients of S. S. S. are guaranteed purely vegetable. S. S. S. is sold at all drug stores, in two sizes. The larger size is the more economical.

gas conveniences

The multitude of up-to-the-minute, comfort-making, money-saving improvements in these standard lines makes them more than mere gas appliances. They are *gas conveniences*, without which no home can be completely modern or entirely comfortable. *"If it burns gas*—we have it"—at THE GAS CONVENIENCE STORE. Demonstrations daily from 9 A. M. to 5:30 P. M. You will enjoy spending an hour among these beautiful and practical modern conveniences. Drop in any time. Demonstrations of special interest include—

"Old Faithful" Troop water heater

with many new improvements

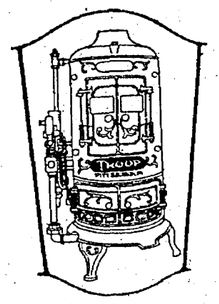

To no home, old or new, can any improvement be added that will give more real comfort than TROOP *instant hot water*. For years the national standard, with its many new, up-to-the-minute improvements, the TROOP Automatic Water Heater is now more than ever the real leader in its line for instant, dependable hot water service, and the cost measured only in pennies. Among the many types and sizes is a TROOP just right for *every location*—your choice of plain finish or vitreous enamel finish. See TROOPS in action at *"The Gas Convenience Store."*

VULCAN SMOOTHTOP
COMPACT CABINET GAS RANGE

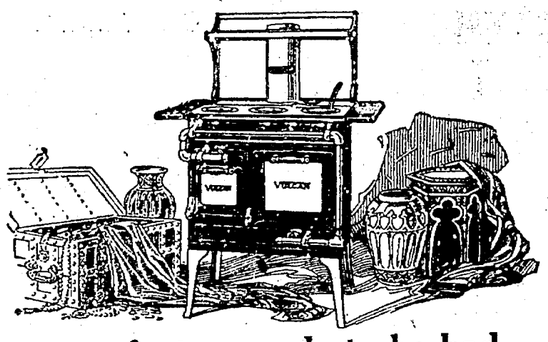

—new features only to be had in this latest of gas ranges

A beauty, and as convenient as it is beautiful. The cooking top is enclosed and level—all the heat is retained—each burner does the work of two or more. Vessels don't tip, grease does not reach the burners, and the new comfort height prevents stooping and backaches. Combining compact design and beautiful finish with all these features, Vulcan Smoothtop Gas Range is indeed a *gas convenience* you will be proud of. Four sizes. See it exhibited at *"The Gas Convenience Store."*

If you have not seen these and other standard lines in this store, devoted exclusively to GAS CONVENIENCES, you are missing a real treat. Come in and enjoy yourself the next time you come downtown—no obligation to buy. View this wonderful exhibit as our guest. You are welcome.

"The Gas Convenience Store"

M. Stulsaft Co.

HEATING DEPT.—339 13th St.—OAKLAND

San Francisco Branch 417 Sutter Street — Los Angeles Branch 824 S. Flower Street — Sacramento Branch 1025 K Street

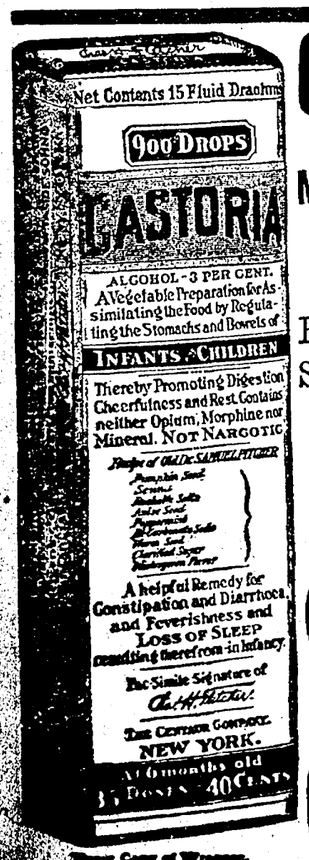

CASTORIA

For Infants and Children.

Mothers Know That Genuine Castoria Always Bears the Signature of *Chas. H. Fletcher*

In Use For Over Thirty Years

CASTORIA

Insist on Copy of Wrapper. THE CENTAUR COMPANY, NEW YORK CITY.

FOLEY KIDNEY PILLS
Tonic in Action
For Backache, Rheumatism
Kidneys and Bladder Quick in Results
Sold Everywhere.

Girls! Girls!! Save Your Hair With Cuticura

Soap and Ointment to clear Dandruff and Itching, 25c. each. Samples free of Cuticura, Dept. X, Malden, Mass.

SACRAMENTO SHORT LINE

PHONE PIEDMONT 845

Trains for Sacramento and Pittsburg leave 40th and Shafter Depot daily.
7:50, 9:30, 11:50 a. m.
1:30, 3:30, 5:10, 8:30 p. m.
Dining-Observation Car on the 5:10
Through trains to Marysville, Colusa, Oroville and Chico

Finest and Fastest Coastwise Service

YALE AND HARVARD

To Los Angeles
Round Trip $22.50 including Meals and Berth
Return Limit 15 Days
SAILINGS: Every Tues., Wed., Fri. and Sat., at 4 p. m. from each port.
TO SAN DIEGO
Sailing every Wednesday, 4 p. m. Round trip, $38.50, including meals and berth.
L. A. Steamship Co.
1422 San Pablo Ave. Tel. L. 530

ROYAL MAIL to EUROPE
"The Comfort Route."
NEW YORK—CHERBOURG
SOUTHAMPTON—HAMBURG

Orduna	July 8 Aug 12 Sept 16
Vauban	July 19
Oropesa	July 22 Aug 26 Sept 30
Vandyck	July 29
Orbita	Aug 5 Sept 9 Oct 14

DIRECT PASSENGER SERVICE
From Pacific Coast Ports to U. K.
Regular Sailings
The Royal Mail Steam Packet Co.
344 Market St., San Francisco

CUNARD AND ANCHOR LINES

EXCELLENT ACCOMMODATION IS STILL AVAILABLE AT LOW RATES FOR JUNE AND JULY.

N. Y. to Cherbourg and Southampton.

MAURETANIA	June 27 July 18 Aug. 15
AQUITANIA	July 4 Aug. 1 Aug. 22
BERENGARIA	July 11 Aug. 8 Aug. 29

N. Y. to Plymouth, Cherbourg and Hamburg.

SAXONIA	July 1 Aug. 3 Sept. 9
CARONIA	July 29 Aug. 31 Oct. 5

N. Y. to Cobh (Queenstown) and Liverpool.

LACONIA (new)	July 6 Aug. 3 Sept. 7
CARMANIA	July 13 Aug. 17 Sept. 14
SCYTHIA (new)	July 29 Aug. 31 Sept. 28

Mediterranean Cruise.

CAMERONIA	July 5

N. Y. to Londonderry and Glasgow.

COLUMBIA	June 24 July 22 Aug. 19
ALGERIA	July 15 Aug. 25 Sept. 23
CAMERONIA	Sept. 9 Oct. 7 Nov. 4

Boston to Londonderry, Liverpool & Glasgow.

ASSYRIA	July 8 Sept. 15

Boston to Queenstown and Liverpool.

SAMARIA (new)	June 28 July 26 Aug. 28

CANADIAN SERVICE.
Via Picturesque St. Lawrence Route.
Montreal to Glasgow.

CASSANDRA	June 30 July 28 Aug. 25
SATURNIA	*July 14 *Aug. 11 Sept. 8

*Also calls at Moville, Ireland.
Montreal to Liverpool

TYRRHENIA	*June 27 July 28 Sept. 2
ALBANIA	July 15 Aug. 19 Sept. 23
AUSONIA	Aug. 12 Sept. 16 Oct. 14

*Also calls at Glasgow.
Montreal to Plymouth, Cherbourg & London.

ANTONIA	July 1 Aug. 5 Sept. 9
ANDANIA	July 22 Aug. 26 Sept. 28

Market and First sts., San Francisco or local agents
Freight Sailings on Application.

STEAMSHIP TICKETS

CRABTREE'S Travel Office: 2011 Shattuck 1437 Broadway

Official Agents for All Lines to Europe, Honolulu, Orient Alaska, Australia, So. Am. and all 'Round the World.

WHITE STAR

World's Largest Steamer.
MAJESTIC, July 8
New York to Cherbourg and Southampton
Superior accommodation available on this date and for all later sailings

New York to Cherbourg—Southampton

Homeric	July 1 July 22
Majestic	July 8 July 29
Olympic	July 15 Aug 12

New York, Liverpool via Queenstown

Baltic	July 8 Aug. 5
Cedric	July 15 Aug. 12
Adriatic	July 22 Aug. 19
Celtic	July 1 July 29 Aug. 26

New York-Boston to Azores-Mediterranean

Cretic	Aug. 5 Sept. 23
Arabic (17,324 tons)	Aug. 29 Oct. 14

RED STAR LINE

New York to Plymouth, Cherbourg, Antwerp

Kroonland	July 15 Aug. 19
Lapland	July 22 Aug. 26
Finland	July 1 Aug. 5 Sept 8
Zeeland	July 8 Aug. 12 Sept. 16

AMERICAN LINE

New York to Plymouth-Cherbourg-Hamburg

St. Paul	July 12 Aug. 14
Mongolia	July 26 Aug. 24
Minnekahda	Aug. 2 Sept. 6
Manchuria	July 5 Aug. 9 Sept. 13

International Mercantile Marine Co.
158 Market St. S. F. Phone Garfield 1860.
100 Steamers—1,000,000 tons.

CRABTREE'S

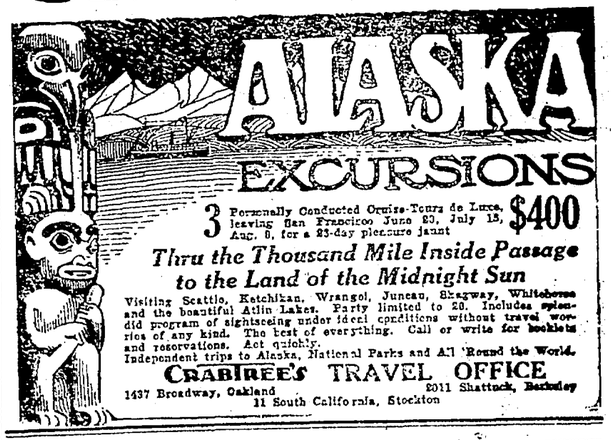

3 Personally Conducted Cruise-Tours de Luxe, leaving San Francisco June 23, July 15, Aug. 6, for a 23-day pleasure jaunt $400

Thru the Thousand Mile Inside Passage to the Land of the Midnight Sun

Visiting Seattle, Ketchikan, Wrangel, Juneau, Skagway, Whitehorse and the beautiful Atlin Lakes. Party limited to 20. Includes splendid program of sightseeing under ideal conditions without travel worries of any kind. The best of everything. Call or write for booklets and reservations. Act quickly.
Independent trips to Alaska, National Parks and All 'Round the World.

CRABTREE'S TRAVEL OFFICE
1437 Broadway, Oakland — 2011 Shattuck, Berkeley
11 South California, Stockton

WHERE AURORA SPANS THE SKY IN FLAMING BEAUTY

Canadian National Railways —Advertisement

MONTE RIO

SULLY'S MONTE RIO
The leading resort overlooking river. Hotel, social and dance hall, clubhouse; 24 tent cottages for outdoor sleeping only. Illustrated booklet mailed. GEO. SULLY.

Highland Dell
Loc. on River bank; priv. boat landing, bathing and fishing. Hot and cold shower baths, electric lights, modern in all respects. Meals and service unsurpassed. Personal supervision of owner. Rates and Circ. on req. F. Butz, Box 337, Monte Rio, Cal.

RIVER VIEW INN
MONTE RIO, SONOMA COUNTY, CAL. Open all year. Write for reservations. Rates $20 to $25 per week, according to location. Address River View Inn Monte Rio, Cal. CHAS. S. ROBINSON, Prop.

GLEN-RITA HOTEL THE POPULAR RESORT
For information and Booklet, Address W. C. HEALY, Monte Rio, Sonoma County.

YOSEMITE VALLEY

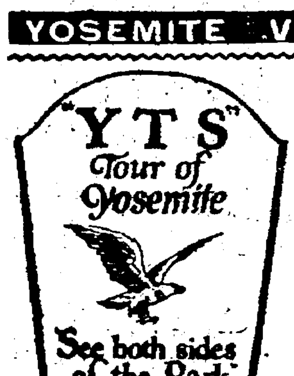

How To See Yosemite
Buy the "Y T S" motor tour operated by Yosemite Transportation System, including El Portal, Merced River Canyon, Tuolumne Big Trees, Hetch Hetchy Valley, Mariposa Big Trees, and complete tour of Yosemite Valley; 240 miles of motoring in Yosemite's mountains, —all for $25.00.
The 1922, 32-page illustrated descriptive folder, "Yosemite All Year 'Round National Park," mailed free upon request.
YOSEMITE NATIONAL PARK CO.
689 Market Street San Francisco
Telephone Kearny 4794
Yosemite Lodge $5.50 and $7.50, American Plan Annex, $1.50, European Plan, with Cafeteria Service.

Hotel Wawona
Golf Hunting Fishing Dancing
Roads in good condition. One-day trip by private auto from S. F. Bay Region. Address C. A. Washburn, Mgr., Wawona, Cal.; Peck-Judah Co., San Francisco or Los Angeles; or Crabtree's Travel Office, Oakland.

CAMP CURRY
AMERICAN PLAN ONLY
In Tents $4.00 per day. In Bungalows (including bath), $6.00 per day. Agent, Crabtree's, 1437 Broadway, Phone Oak. 1437

SANTA CLARA CO

HOTEL LYNDON
Los Gatos, Cal. A MODERN HOTEL OF REFINEMENT, in the foothills of the Santa Cruz mountains, one hour and twenty minutes from San Francisco. Most equable climate, highly recommended by the medical profession. Attractive rates by the week. Open the year round. Manager LEWIS H. NEUMANN, Los Gatos.

SARATOGA AUTO CAMP
(Formerly Camp Wildwood)
On the Highway to Big Basin. Modern and sanitary camping grounds. Furnished housekeeping cottages and tents. For particulars and rates, address J. T. Marshall, Saratoga

LOS GATOS
At Vista Grande. Furnished tent-houses for light housekeeping, also sleeping porches and rooms with board. Beautiful view. Best climate in California. 126 College Ave., via Wilcox Ave., P. O. Box 134. Phone Los Gatos 108Y.

MONTEZUMA MOUNTAIN CAMP FOR BOYS
June 15 to August 15.
Ages 6 to 15 inclusive; terms, $150. A camp for real boys; character and health certificates required. Leaders, college men experienced in camp life. Eleventh year. Swimming, hiking, camp-fire stunts, tennis and other sports. Send for circular. MONTEZUMA MOUNTAIN CAMP, Los Gatos Cal.

CANNON'S RESORT
Hunting, Swimming, Fishing, Dancing. New Improvements, Rooms or Floored Tents. $14 to $15 per week; Cannon's Resort, Box 1316, San Jose, Cal.

NEW, BEAUTIFUL 'ALUM ROCK LODGE.
Adjoining the Park with Mineral Springs and Baths. Free transportation to Park. Location and scenery best on coast. Screened cottages and rooms with private toilets and baths. Table unsurpassed. Dancing. Rates on application. Particulars, A. W. Hirst, Box 180, R. B., San Jose. Phone San Jose 2133J.

Gilroy Hot Springs
NOW OPEN, NEW ROAD, 10 feet wide, all the way from Gilroy; easy grades. Daily Buick stages. See Peck-Judah Co., 672 Market st., or W. J. McDONALD, Proprietor.

THE LODGE AT SARATOGA
PHONE SARATOGA 127.
Beautiful all-year resort. All the comforts of a first-class hotel; Fine bath-house. Wonderful cooking. Special rates to permanent guests.

Let Us Plan Your
VACATION
and save you time and trouble. Reliable data of the leading resorts. Reservations made free of charge. Call for free copy.
Summer Trips, 1922
Mailed, 3 Cents Postage
PECK-JUDAH TRAVEL BUREAU
672 MARKET ST., SAN FRANCISCO
Ticket agents, Yosemite, Lake Tahoe, Lake county Yellowstone and Los Angeles.

NAPA COUNTY

WALTERS SPRINGS
Again under the management of H. L. CONNOR. Address, Walters Springs, Napa Co. Calif.

MOUNTAIN HOME RANCH
Six miles from Calistoga, near Petrified Forest; elev. 1,500 feet; cottages and tent houses; creek; big canyon; redwoods; warm sulphur baths free. Free auto meets guests at noon trains in Calistoga by appointment. Rates $2.50 per day; $15 per week. See Peck-Judah or write L. ORTH, Calistoga.

WHITE SULPHUR HOT SPRINGS
St. Helena, Cal. Many improvements, free sanitary plunge, dancing, tennis games and amusements. Best beds, fine meals, 1000 acres nature beauty, climate unsurpassed. Mineral bath like Arkansas Springs—mountain to tubs direct. One bath convinces; classed with world's best. See folders and make reservations.

CAMP PALISADE—NOW OPEN—At foot of Mt. St. Helena and Palisade. One of California's historic landmarks; good roads. Three miles from Calistoga and sulphur baths. A natural beauty spot for scenery. Massive oak and pine shade trees. An ideal place for relaxation. Plenty fishing, mountain hiking, plunge, tennis court, dance hall and other amusements. Camping grounds, furnished cottages and dining room open to public; chicken dinner $1. Bus meets all trains and sulphur baths. For reservations address Jos. Williams, Camp Palisade, Calistoga. Phone 51.

NAPA VALLEY
Redwood Lodge
—Calistoga, Calif.
An ideal resort for a week-end trip or your summer vacation.
Rates $4-5 per day; $25-30 per week
Chicken Dinner $1.50
Dancing Swimming
NELSON E. CRANDALL, Manager.

GrayGables Hotel
ST. HELENA, CAL.
Home cooking, good beds, reasonable rates. An ideal place for restful vacation. Catering to elderly people. No tuberculars.

WOODWORTH'S
HOWELL MOUNTAIN
Address Woodworth Bros., St. Helena, Cal. Phone 43F11 Good roads.

MYRTLEDALE HOT SPRINGS
One of the finest summer resorts north of San Francisco. New cobble bath house, 40x80. Modern. Natural hot mud sulphur and steam baths; dancing; other amusements. Greatest health and pleasure resort in Napa Co. Rates reasonable. Write R. ROY LEVEIRA, Calistoga, Cal., or see Peck-Judah or Crabtree's, Oakland Berkeley and Stockton

PINER'S HOT SPRINGS
THE ELMS
Natural Hot Mud and Sulphur Baths at the Resort. Beautiful garden. Home cooking. Rates $15 per week.
[illegible] Prop. Calistoga, Cal.

NAPA SODA SPRINGS
"California's Beauty Spot"
Wonderfully located in the foothills of the Napa Valley at an elevation of 1000 feet and only 46 miles from San Francisco.
Amusements of all kinds, including golf, open air plunge, and dances every night.
NAPA SODA SPRINGS HOTEL CO., Napa Soda Springs, Calif.

GEYSER FARM RESORT
Italian home cooking. Special Ravioli and Chicken Dinner on Sundays. Rates reasonable. Auto meets all trains. P. Tedeschi, Prop., P. O. Box 171, Calistoga, Napa Co.

WILSON'S INN
A beautiful mountain home, 12 miles from Napa. Elevation 1000 feet. Excellent home table. Folders. Rates $16 to $25 per week. Address ARNO H. WILSON, Atlas, Napa County, Cal.

GUERNEVILLE

BENSON'S TAVERN
New hotel, also tents in connection, among the pines and redwoods, but on the river's bank. Camping space and tent platforms for auto campers. Excellent boating and bathing. (Bus meets all trains.) Address MRS. WM. BENSON, Box 105, Guerneville, Cal.

"On the Beautiful Russian River"
FERNGROVE
Guerneville, P. O., California
Rooms in cottages, with or without sleeping porches, or tents, with board in magnificent Redwood grove. A quiet location on edge of town.
Guerneville, Calif.
Special Rates After July
Address MRS. MALY ESTERLING.

VINEHILL FARM
GUERNEVILLE.
Near town and river. Meet guests. Boating, bathing. Rates on application. FRED BIRKHOFER, Prop.

SIERRA MOUNTAINS

MONTE VISTA INN
THE GEM OF THE SIERRA. Elevation 3500 feet. On the Lincoln highway between Gold Run and Alta, one-third mile from Dutch Flat station, S. P. R. R. Open for season 1922. Make reservations now. ANDREW GLOVER, Owner and Manager, Dutch Flat, Placer Co. Cal.

SUMMIT HOTEL—"The Switzerland of America." Under new management. New sanitary conditions. Electric lights. Steam heated. Altitude, 7015 feet. Highest station on the S. P. and Lincoln highway. Gas and oils. Good hunting and fishing. Fresh milk and cream. General merchandise store. SUMMIT HOTEL CO., Props., Donner P. O., Cal.

MARIN COUNTY

CAMP PISTOLESI
FURNISHED HOUSEKEEPING CABINS
$18 to $25 Per Month.
Boating, bathing, fishing, hunting, large dance pavilion. ADDRESS F. V. PISTOLESI, JR., Tomales, Marin County, Calif. PH. TOMALES 5W.

If you see it in The TRIBUNE, tell them so.

RUSSIAN RIVER

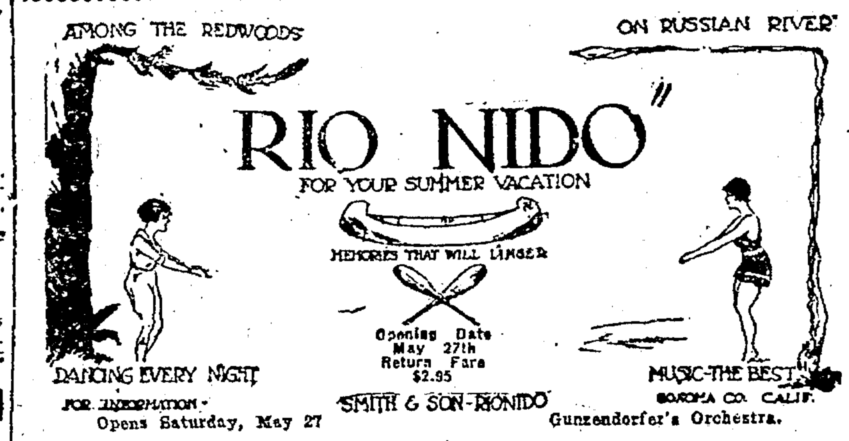

Opens Saturday, May 27 Gunzendorfer's Orchestra.

Rubidoux Farm
near station. 2 and 3-room cottages, with sun-proof sleeping porches; electric lights in cottages; newly-built and furnished for housekeeping; vegetables and fruit grown in the vicinity. A camp ground that will linger in your memory. Address Mrs. Henry Heitter, Guerneville, Cal. Open all year.

THE RUSSIAN RIVER
California's Vacation Playground
Monte Rio Guerneville
Cazadero Duncan Mills
RUSSIAN RIVER CHAMBER OF COMMERCE

RIVERSIDE RESORT
And Auto Camping Grounds; furnished cottages and tents, by the day week or month. Address J. H. Elder, Guerneville, Cal. Box 204. Rates reduced from last year.

ALAMEDA COUNTY

"Idlewyld"
(Eventide Home)
Home for aged and infirm. Rates reasonable. An ideal sanitarium in an ideal climate. Nurse in charge. On the Hayward carline. For particulars address 1127 Castro Street, or Phone Hayward 6, Hayward, Cal.

Say you saw it in The TRIBUNE.

FEATHER RIVER

MOHAWK and GRAY EAGLE

HOTEL
In the Feather River Canyon
Everybody knows Johnston's, just across the river from the famous Feather River Inn. Central for lake country and all points of interest. Modern hotel; splendid cuisine; fishing, swimming, dancing, mountain climbing, horseback riding, auto trips. Address C. N. JOHNSTON, Mohawk, Plumas Co. Calif., or Peck Judah.

CAMP
A New Camp in the Sierras Open June 15th
On banks of Gray Eagle Creek; spacious wood cabins (electric lighted); screened dining room, seats 100; excellent food; fresh dairy and farm products; hot, cold water tub and shower baths free. Everything of very best. Descriptive folder at Tribune, Peck-Judah or add Fenton J. Zehner, Mgr., Mohawk P. O., Plumas Co., Calif.

CEDAR GLEN
Altitude 2200 feet; 300 yds. from Tobin in Feather River Canyon. Fishing in Bucks Chambers and Rock Creek. Good hunting, hiking, swimming. Screened cottages; home cooking; fresh milk and fruit in season. Address Mrs. W. H. Day, Tobin, Plumas County. See Peck Judah

Gold Lake Camp
At Gold Lake, eight miles from Blairsden. Auto runs daily. Boats free to guests. New dining room. Fresh milk. Best of food. Amusement hall for dancing. Hot baths. Sanitary improvements. Water flush toilets. Rates $20 to $24 per week. Further information and folder address A. MACHOMICH, Blairsden, Cal.

BELDEN SUMMER RESORT
The Fisherman's Paradise.
Belden Hotel, under new management; excellent home-cooked meals. Furnished houses and tents. Pack animals. General store on grounds. Spend your vacation with Rainbow trout; 3 fine fly streams, north fork of Feather river. For bait fishing, 3 lakes and Murphy lake within walking distance. Rates reasonable. For information write COYKENDALL & MORGENTHALER, Belden, Plumas county, Calif. On line of Western Pacific R. R.

MEADOW VALLEY INN
In heart of Sierra Nevada Mts. Eight miles from Quincy, on W. P. R. R. Auto stage. Many places of interest nearby. All amusements. Fruits, vegetables, dairy products from our ranch. Rates $3 day, $20 week. Address L. J. STRATTON, Meadow Valley, Plumas County.

FEATHER RIVER INN
BLAIRSDEN, PLUMAS COUNTY.
California's Ideal Mountain Resort.
OPEN JUNE 10TH.
The Golf course opened 1921, is one of the best golf courses in Cal., 9 holes, 3050 yards. Fine grass greens. Peter Souter, Golf Professional. Finest lake and stream trout fishing in the State. Horseback riding, hiking, motoring, bowling, swimming, tennis. Fine orchestra. Dancing every evening. Excellent motor roads from all directions. For rates and reservations and illustrative folder address W. W. Brown, Feather River Inn, Blairsden, Plumas Co., Calif.

PLUMAS HOUSE
Remodeled large, sunny porches, grounds; ballroom; excellent table; special attention to tourists and motorists; good fishing. PHIL BLUME, Quincy, Plumas County. Folders, PECK-JUDAH CO.

Lakes Center Camp
8 miles from Blairsden, on W. P. R. R. Open June 10. Most beautiful camp in the Lakes Region of the Feather River Country, 23 nearby lakes. Fishing, hunting, boating, swimming, dancing. Free new boats. Auto meets train. Rates $17 to $24 per week. Green & Green, Blairsden. Folders at Crabtree's, Oakland, Berkeley and Stockton, and Peck-Judah, S. F.

Say you saw it in The TRIBUNE.

SANTA CRUZ CO

HOTEL ROWARDENNAN
Ben Lomond, Santa Cruz Mtns. Open the year round. New management. Splendid cooking. Large ballroom. Picturesque scenery, fishing, swimming, hunting, other amusements. Rates, $16 to $25 per week. $' per day. Mrs. M. B. Falconer, Mgr., Ben Lomond.

HOTEL CAPITOLA Decidedly Different
CAPITOLA-BY-THE-SEA—ON S. P. RAILWAY
Open May 27th—Modernized and Refurnished
150 rooms arranged in suites with private bath and single rooms. Golf, tennis, horseback riding, dancing, fishing, boating and canoeing. Special rates for families and children. For reservations write
E. V. WOODHOUSE, Prop., Capitola, Calif.
Folders and particulars at Peck-Judah and ask Mr. Foster.

REDWOOD INN
Big Basin
Santa Cruz Mountains. Giant Redwoods, oldest in world; 70 miles S. F.; 33 miles San Jose, via Saratoga, over the best dirt road in State; 26 miles from Santa Cruz. Bathing, Boating, Dancing, Tennis; Bonfire every night; Free Camping; Hotel Store; Oil and Gas; Table the Best. Write FRANK REANIER, Redwood Park Cal. (See Peck Judah.)

PINE INN
A Seaside Resort in a Mountain Forest.
Moderate Rates
Management of
JOHN B. JORDAN
of Oakland.
Carmel By-the-Sea, Cal.

IDYLWILD INN
Modern mountain home, cottages and bungalows. Hot and cold water in all buildings. Come and take a rest in the most equable temperate climate in the world. Three miles from Los Gatos on Santa Cruz highway. 220 acres of wooded park. Beautiful hiking places. Home orchard and vegetable garden. Lawn tennis and croquet courts. Open air dining room. Splendid cuisine. Chicken dinner Sundays. 15-day round trip ticket $2.50; season ticket $2.75. Auto meet trains by appointment. Address COL. and MRS. C. J. YOUNG, Alma, California. Phone Los Gatos 4F3.

MOUNT HERMON, Opens June 1st. A clean resort in the Santa Cruz mts.; beautiful scenery; a good daily programme of popular lectures and Bible study; cottages for housekeeping; tents; rates reasonable. For information, address GENERAL MANAGER, Mt. Hermon, Cal.

Prescotts Inn
In the Santa Cruz Mts., 3 miles to Capitola Beach. All sports: Tennis, riding horses, dancing, bowling, beautiful walks. Rates $17 to $20 per week. Buy ticket to Capitola. Write Prescott's Inn, Soquel, Calif. Phone Santa Cruz 035.

TENNIS COURTS
FELTON GROVE AUTO CAMP
FELTON, CALIF.

SUMMER HOME FARM
is now open for the season. When you are looking for a beautiful spot to spend your vacation, just write to Summer Home Farm, MRS. GEO. REID, Prop., Glenwood Santa Cruz Co., Cal.

CASA del REY
SANTA CRUZ.
78 miles complete highway. A wonderful mid-week trip. Special weekly rates. Special S. P. rates.

HAPPY VALLEY RESORT
Most beautiful spot in mountains, 2½ miles from Santa Cruz. Bathing, boating, fishing, tennis dancing under majestic redwoods; best table; reasonable. Write Happy Valley Resort, Santa Cruz. Tel. 16W2, or see Peck-Judah or Crabtree's.

RESORT & HOTEL RESERVATIONS
Made Anywhere Without Charge.
BOOKLETS FREE.
CRABTREE'S
TRAVEL OFFICE
1437 Broadway. 2011 Shattuck.
Oakland 1437 Berkeley 420

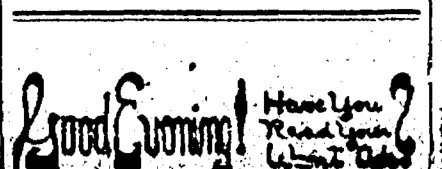

LAKE TAHOE

THE SUMMER RESORT IDEAL
Hotel Tallac, Lake Tahoe
Season opens June 15th. The service is quiet and unobtrusive. Nothing is lacking in comfort or convenience. American Plan Grill open at all times. Motor by Placerville Route. By rail—Southern Pacific to Truckee. For reservations write Hotel Tallac, Lake Tahoe, or 904 Alexander Bldg., San Francisco.
THOS. J. PEARCE Manager.

ALTAHOE INN
LAKE TAHOE, CAL.
Season May 28 to Sept. 15. Write for literature and folders or see Peck-Judah. Rates $4.50 per day and up. American plan.
Fred W. Tegeler and Phil S. Fox, proprietors.

Emerald Bay Camp
NOW OPEN.
Beautifully situated. Come to Lake Tahoe in June. Ideal climate. Best fishing. Modernly equipped tents and cottages. Boating, fishing, bathing, tramping. Good auto road from State highway. Address NELSON L. SALTER, Prop., Emerald Bay P. O., Lake Tahoe, Cal., or Peck-Judah Co., 672 Market st., San Francisco.

El Campo
"The Home Camp" at Homewood, Lake Tahoe. Everything furnished complete for housekeeping. All tents 16x20; electric lights; $15 per week. Bill Johnston Prop., Homewood, Cal.

LAKE TAHOE—TAHOMA
Comfortable Cottages and Tents—Garage, Store Restaurant and Delicatessen. Dancing Pavilion on the Grounds. Boats and Fishing Tackle. Under New Management.
TAHOMA, Lake Tahoe, Calif.

CONOLLEY'S BIJOU INN
LAKE TAHOE. Famous for faultless food. Chicken dinners every day. Rooms, tents, cottages. Best bathing beach. Rates reasonable. Write W. F. CONOLLEY, Bijou, Cal. or see Peck-Judah, 672 Market st.

"CISCO"—Open Year Around
Placer Co. One of the most homelike hotels in the Sierras. Elevation 6000 feet; ½ mile from State Auto Road; official A.A.A. fishing. H. M. Freeman Co., Prop., Cisco, Calif., or Peck-Judah.

MOANA VILLA and RUBICON SPRINGS, LAKE TAHOE.
For health, rest, pleasure, good eats, downy beds; everything the best; and look, rates only $3 and $3.50 a day. R. COLWELL Prop., or Crabtree's.

POMIN'S
Ideally situated on lake shore and delightful surroundings. Comfortable, homelike accommodations in hotel cottages or tents. Hot and cold water, electric lights, amusements of all kinds. On State highway. Official hotel of Calif. Auto Assn. Auto supplies. Write for rates. Phone. Ad. FRANK J. POMIN, Prop., Pomin's P. O., Lake Tahoe.

Lake and River Fishing. Daily Auto Stage
No Rattlesnakes. Gasoline and Oil Sold
"Phillips"
At the "Summit" on the State Highway Between Placerville and Lake Tahoe
An Ideal Summer Resort in Heart of the Sierra.
For rates or information address MRS. VADE BRYSON, Prop., Vade P. O., El Dorado Co.

JAMESON'S BEACH.
Lake Tahoe's Newest Resort OPENS JUNE 15. ½-mile east of Tallac. Main hotel, cottages and tents; 1700 feet of perfect beach. Specializing in swimming and beach amusement. RALPH E. JAMESON, Mgr., Tallac, Lake Tahoe, Cal., or see Peck-Judah, S. F.

THE GROVE,
Half-mile east of Tallac. Daily steamer, mail and express. Long-distance phone and telegraph. Daily auto stage from Sacramento and Carson City. Rates on application. THE GROVE, Tallac, Lake Tahoe, Cal.

HOMEWOOD
NOW OPEN. Write for rates. MRS. A. W. JOST, Homewood, Lake Tahoe, Cal., or see Crabtree's, Oakland and Berkeley.

McKINNEY'S
D. H. CHAMBERS, Prop.
LAKE TAHOE. NOW OPEN.
The place where you always feel at home. $21 and $24 per week. American plan.

Lakeside Park, Lake Tahoe, Cal. An ideal place for tourists, rest-seekers, those who like good fishing, bathing and hunting. Hotel cottages, tents and camping accommodations with all conveniences of city life. Under new management. Write for rates and particulars, Lakeside Park Co., Stateline P. O. Fred Storrer, J. P. Kelley.

TO LAKE TAHOE—Via the Pierce-Arrow Auto Stage. The short way to the Lake; also the most scenic. Leaves Ferry Building, San Francisco, 7:20 a. m.; arrive at the Lake 5:45 p. m. Oakland, 40th and Shafter, 7:50 a. m. New Union Depot, Sacramento, 5th and I. One hour for lunch at Placerville.

LAKE COUNTY

BARTLETT SPRINGS
Come in just before the rush and enjoy the finest climatic conditions of the entire year. Perfect days and wonderful star-lit nights.
Hotels. Rooms with baths. Cottages. Tents. Magnesia Soda Mineral Baths. Masseurs. Swimming. Dancing. Amusements.
Bartlett Mineral Water has gained a just fame in the alleviation and cure of affections of the kidneys, stomach and liver.
For information and reservations, address Bartlett Springs Hotel, Bartlett Springs, Lake County, Calif. Gen. Office, 71 Bluxome St., S. F.

The Springs That Made Lake County Famous
ADAMS
By its cures of STOMACH LIVER and KIDNEY TROUBLES. Opens May 1; 3300 feet elevation. Among a million pines. Best lighted resort in the world. Numerous amusements. DR. W. R. PRATHER, Adams Springs, Cal., proprietor for 34 years, or see Peck-Judah Co. 672 Market st.

Howard Springs
LAKE COUNTY
The reason is, best water in Lake County, 3 mineral baths, 8 drinking springs, short cut to health. Why go to Europe when we give you as good water here? Rates $17.50 to $22 per week. Address J. P. Francisco, Lake County, Cal., or see Crabtree, Oakland and Berkeley.

HARBIN HOT SPRINGS
THE GARDEN SPOT OF LAKE COUNTY
Wonderful natural Hot Baths, Steam Rooms and Swimming Pool. Dancing every night. Excellent meals. A modern family resort. Make reservations early direct or see Crabtree, 1437 Broadway, Oakland, 2011 Shattuck Avenue, Berkeley.

Vichy Springs
Three miles from Ukiah. Curative waters, champagne baths, restful, homelike, sanitary. Address J. A. Redemeyer, Vichy Springs Calif.

McCLOUD'S HOTEL
LAKEPORT, CAL.
Best Bass Fishing in State.
Sportsmen and Tourists headquarters

STUPARICH RESORT — Now Open
Lake County's fine new Summer Resort and Motor Rest. Fine meals, clean rooms and good beds. Picturesque scenery and fine climate. Discount given for stay of four weeks or longer. Come via Calistoga Highway, 80 miles from Oakland. Masseur and Barber, complete Turkish Baths. Popular Prices. Rates—American plan, including accommodations, all meals, amusements, etc. The best of everything, $30 per week one in room. Daily, $1.50. $32 per week, rooms with private shower. Day, $5. $35 per week rooms with tub bath or hot and cold shower; day rate, $5.50. Reduction made for two persons in one room. Special rates for children. Reservations now being made. Ask for folders. Wire or write us at Middletown P. O., Lake County, California.

PETERSON'S RESORT
Spring Hill Farm, in beautiful Lake County, midst Alpine scenery and pure mountain air and water. Excellent table; fruits, vegetables milk, etc.—home produce. Concrete bathing pool and numerous other recreations. Now Open, and we run to capacity. Reservations made easily insure choice accommodations. Morning trains connect with stages at Calistoga. Address L. S. Peterson, Peterson's Resort Middletown, Calif.

HOBERG'S
ALWAYS WELL PATRONIZED
Excellent meals and accommodations. Dancing, fishing, swimming bowling, etc. Rates $15 up. Further particulars, write HOBERG'S, Cobb, Lake Co., Cal., or see Peck-Judah, 672 Market St.

Waldeck Springs
(FORMERLY BONANZA SPRINGS)
New this year. All modern and new buildings. The Garden Spot of Lake County. For rates and particulars address Herbert Scholtz, M.D., 1325 Linden St., Oakland, Cal.

BLUE LAKES
On a lake two miles long. Rowing, fishing, swimming, tennis croquet, dancing free to guests. Vegetables, berries, fruit and milk produced on premises.
New glass bottom boat.
H. W. KEMP, Midlake P. O., Lake Co.

CONTRA COSTA CO

Oak Villa Inn
ON THE TUNNEL ROAD
The only place in the Berkeley Hills to park your car and enjoy a good chicken dinner $1.50 a plate. Dancing
BERKELEY 0405-J3

Mira Vista Resort
MIDDLETOWN, LAKE CO., CAL.
Open June 1st. Write for reservations; Rates $14 per week.
H. RICHMAN, JR.

SALMINA'S RESORT
Ideal home place in the mountains of Lake Co. Products from home ranch. Fresh Goat's Milk. Daily auto stage. Elevation 2000 feet. JAS. SALMINA, Adams Springs Postoffice, Lake county.

MENDOCINO CO.

DUNCAN SPRINGS
90 day round trip from S. F., $4.00. Excellent table and mineral waters; rates $18 to $22 per wk. J. S. HOWELL, mgr., Hopland, Cal.

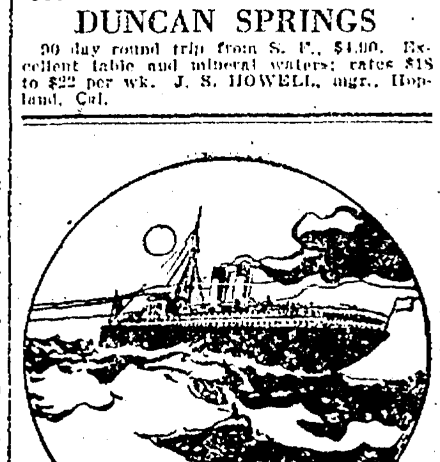

HONOLULU
will be even more enjoyable to you if you have your
Tribune
follow you this vacation.
No extra charge
85c a month

SONOMA COUNTY

BOYES HOT SPRINGS
SONOMA COUNTY, CAL. In the Valley of the Moon.
45 MILES FROM SAN FRANCISCO
FOR CURE FOR REST FOR PLEASURE
Mineral baths, hot, cold swimming pool, dancing, moving pictures, drives, hikes, rides
NEW GOLF LINKS CONNECTED WITH THE HOTEL

THE GEYSERS, SONOMA CO.
"NATURE'S GIFT TO CALIFORNIA"
The most famous health and pleasure resort in the State. New bath houses, natural steam and hot mineral baths—only natural steam power plant under development in U. S. Specially high-class table and A-1 service. Unusual scenic beauty. Automobiles take Cloverdale road. Round trip $7.70. Address The Geysers, Sonoma Co., on N. W. P. R. R., or Crabtree's, Oakland and Berkeley, or Peck-Judah, S. F.

McCrays
Good fishing and no fish; plenty of hunting, and no game. If you leave the hotel a half a mile, you will think a grizzly bear will get you, and there is not one in the state. Good music, and ice cream soda after every dance. Poo McCray's, Cloverdale, Cal.

Mark West Springs and Farms
A home place for home people. Largest wild grape arbor in the state. Rates $20 to $23 per week. Address Ruth D. Nielsen, Propr. and owner, Santa Rosa, Cal. Phone 36F21.

Agua Caliente Springs
Formerly conducted by Theo. Richards
FIRE PROOF HOTEL
Hot Sulphur Baths and Swimming Pool.
Address T. H. CORCORAN, Agua Caliente, Sonoma Co.

CARLO'S RESORT
Formerly the
Old Original Agua Caliente Spring Resort on State Highway
Medicinal Springs on Grounds
For Cures of All Interior Trouble
Rates Reasonable. Auto Meets All Trains.
Under the Mgt. of SAL CARLO Owner & Prop.

Oaks Hotel
NOW OPEN
BUS MEETS TRAIN
MRS. M. FARRELL
Box 68, BOYES SPRINGS

IDEAL RESORT
Strictly home cooking, modern, all conveniences, free garage. The niftiest place in Sonoma Co. Free use of laundry to families. Open all year. Write JOE WEISS and J. BERESY, Props. Phone 86-F-5. Fetters Springs P. O., Sonoma Co.

El Verano Villa
A fine family country resort in the Sonoma Valley. Open all year. Good fishing and hunting, hikes and drives. Dance pavilion. Free bus to hot mineral springs baths. Rates $14 per week. For further particulars write L. LAMOTTE, Prop., El Verano, Sonoma Co., Cal.

Cosmo Farm Resort
An ideal place on the Russian river. Boating, Bathing, Swimming, Fishing, Dancing and other amusements. Good home cooking. Table supplied with fresh vegetables, milk, butter and eggs from our own ranch. Electric lights. Rates $12 per week and up. For reservations, apply J. MONTAYA, Cosmo Farm, Hilton, Cal.

PetrifiedForest
Seventy miles north of San Francisco. One-day trip to visit the greatest natural curiosity. Round trip $7. Stages leaving 402 E. 12th St., Oakland, Telephone Merritt 4296. Daily auto stage from Calistoga—5 miles—or Santa Rosa, 12 miles. Information, Crabtree Travel Office, 1437 Broadway Oakland, 2011 Shattuck, Berkeley.

Reynaud's French Resort
at FETTERS, 2 blocks off highway on Park Avenue—Ideal Vacation Resort.
Families and week-end parties catered to; all amusements; regular French dinner; reasonable rates. Address E. REYNAUD, Box 33, Fetters P. O., Sonoma Co. Phone 4F2.

HOTEL AUBURN.
The most luxurious and up to date hotel between Sacramento and Lake Tahoe. Our motto is "Service to please and prices to suit." European or American. The traveling man's and tourists' home. Garage. Jos. Steiner, Prop., Auburn, Placer Co., Calif.

OAK COTTAGE
Open May 1st. Homelike place, situated in Sonoma Valley one-half mile from Agua Caliente Station, on N. W. P. R. R. Home grown vegetables, berries and fruit. Good table a specialty. Write R. RICKS & SONS, Agua Caliente, Cal.

SCHUHMANN'S RESORT
BUENA VISTA.
Now open. Dancing on electrically-illuminated platform, under the trees; Foxy Four Orchestra will furnish music. Close to all mineral springs. Rates $12 per week. Address Otto Schuhmann, Sonoma, Cal.

SONOMA GROVE
Enclosed and open-air dining room; special Sunday chicken and ravioli dinners; weekly rates reas. Write R. Blanchini, Verano Station, Sonoma P. O., Cal. See Peck Judah.

ANNADAN PLACE
Good home cooking. Electric lights and running water. Nice quiet place to spend your vacation. Near all springs. Rates $2 per day, $12 per week. Write D. C. McCarthy, El Verano, Sonoma County, Cal. Phone 17F2.

ALDER GLEN SPRINGS
Hotel has been thoroughly renovated; fine table, dancing and hiking trails; hot mineral baths free to guests. Rates on application. Address Geo. O. Merkel, Prop., Cloverdale, Sonoma County, Cal.

"EL VERANO"
"FRENCH COTTAGES"
Open year round. Fishing and hunting. Games of all kinds. Auto bus to all Hot Mineral Springs. Rates $14 per week. For particulars address Paul Verdier, Prop. Auto meets all trains. El Verano, Sonoma Co., Cal.

PLAZA HOTEL
Rooms with or without bath; special French and Italian dinners served on Saturday and Sunday. Rates daily $1 up; weekly rates $12 up. Headquarters for automobile parties and commercial men. Sonoma, Cal. Phone 147.

KENWOOD SPRINGS
An ideal rest resort located in a beautiful canyon on Sonoma Creek. Hunting, Fishing, dancing, and well supplied table.
C. E. STARK
Rates $16 to $17 week. Write for booklet. Kenwood, California.

HOME FARM
Quarter-mile from Agua Caliente. Meets trains on notice only. Bathing, tennis court, croquet. Our own dairy. Rates on application. Particulars J. D. Morris, Agua Caliente, Cal. See
Oakland and Berkeley.

VALLEY OF THE MOON RESORT
Newly furnished. Splendid home cooking. Special Italian dinners Sundays. Rates by day, or $15 a week. Located at Boyes Springs, S. P. Depot. For rates and reservations address P. Casella, Proprietor, Boyes Springs P. O., Sonoma County, Calif.

God Made NORTHERN CALIFORNIA
Straight Ahead to
Fitch Mountain Tavern
on Russian river (nr. Healdsburg. Old rates, $16 to $18 per week. 15 years same manager, A. M. EWING. Phone [illegible] Open May 15.

CAMP ROSE INN
on Russian River, 2 miles from Healdsburg. Dancing, boating, swimming, horseback riding, etc. Rates reasonable, Box 89, Healdsburg, Calif.

Skaggs Hot Springs
Medicinal Waters.
Hot Sulphur Baths.
Appetizing Meals.
Amusements.
Hospitality.
Booklet at Crabtree's Travel Offices, or write Peter J. Curtis, Skaggs, Sonoma Co., Calif.

BELLEVUE HOTEL, EL VERANO
Now open to the public. Under new management. This hotel has been thoroughly renovated. For rates and particulars address Bellevue Hotel, El Verano, Sonoma Co. Phone 17F4. Auto meets all trains.

Nances Baths
Mud baths and furnished cottages to rent at baths. G. W. NANCE, Prop., Calistoga, Cal.

VICTORIA TAVERN
One of the most beautiful and attractive Resorts in Sonoma County. French and Italian Cooking. Good roads. Write for information and rates to S. Savio, P. O. Box 14, Camp Meeker, Cal.

[illegible]

No Consumptives. **THE OAKS** Elevation 2024 feet.
Among the pines. A REAL RANCH RESORT. Main building and cottages with private bath and toilet; floored tent open air dining-room. Running water; swimming pool. All kinds of amusements free. Write or phone AL KUHN, Applegate, Cal. or Peck Judah, 687 Market st.

Fetters Springs—Under New Management. Homelike accommodations and fine meals at the hotel. Cottages or tent houses. Every city comfort in this wonderland in the Sonoma Valley; about 2 hours from San Francisco. Swimming, athletics, dancing, radio and movies; mineral springs. Rates reasonable. Peck Judah, or write JOHN E. MADDOCKS, Lessee and Manager, Fetters Springs, Sonoma, Calif.

BUTTE COUNTY

RICHARDSON SPRINGS
IN THE MOUNTAINS 12 MILES FROM CHICO, BUTTE CO., CALIF.
WE WANT YOUR BUSINESS.
WE WILL GIVE YOU GOOD VALUE.
WE HAVE THE BEST BATHS IN THE STATE.
WE HAVE THE BEST WATERS IN THE STATE.
WE HAVE THE MOST COURTEOUS HELP IN THE STATE.
WE CAN AND WILL HELP YOU REGAIN YOUR HEALTH.
IT'S THE WATERS AND BATHS THAT CURE. LEE RICHARDSON.

TO SUBSCRIBERS
Should your copy of the TRIBUNE fail to arrive any night by 6 o'clock, telephone Lakeside 6000 before 7:15 p. m. and paper will be sent by special messenger.
On Sundays phone between 9 and 10 a. m.

CHAMBER WILL OPEN CITY DRIVE FOR EXPANSION

Score of Speakers to Give Campaign Impetus in Various Clubs.

To obtain additional memberships and an adequate income, which will enable it to increase its scope of activities, the Oakland Chamber of Commerce will this week embark on a city-wide expension campaign.

A score of speakers, recruited from the ranks of Oakland's most representative business men versed in the work of the Chamber of Commerce, will constitute the campaign speakers' bureau, which will carry the appeal for support in the expansion movement into every section of the city.

These speakers will appear during the next three weeks, which will constitute the educational period of the campaign, before virtually all of the leading clubs and civic organizations in Oakland, at their regular luncheon meetings. They will acquaint the members with the aims and purposes of the expansion campaign and cite the past accomplishments of the chamber in working for the business and industrial development of the city. They will show why the organization needs further support and an adequate income to put its proposed broader scope of development activities into effect.

Among the organizations before which the campaign speakers will appear are the Rotary, Kiwanis and Lions clubs, the Advertising Club, the One Hundred Per Cent Club, the Optimists' Club, the Electric Club, the Oakland Real Estate Board, the Builders' Exchange, the Business Development League, the Eastbay Electrical Trades' Association, the Good Government League, the Progressive Business Club, the U. C. T. Booster Club, the Athenian-Nile Club, the Sequoyah Country Club, the High Noon Club and the Knights of the Round Table.

Man Is Held On Non-Support Charge

Because J. G. George would not promise to support his two minor children, Police Judge Mortimer Smith today held him to answer to the Superior court on a charge of failure to provide.

Judge Smith told the defendant if he would agree to support his children he would be given probation. George told the court that he would provide for them if he had work. The judge refused to accept a half-promise and held him to answer to the charge.

George has been separated from his wife for the last twelve years. The court at one time ordered him to pay $16 a month for the support of the boys. According to his wife, who swore to the complaint, he has not given any money for their support since last November.

French Make Movie to Send to America

(By International News Service.)

PARIS, June 00.—French army "Uncle Toms" have just completed a movie film for America.

"The Germans have persistently attempted to calumniate our African soldiers, and it is necessary to rehabilitate them," declares the Paris Excel

"The committee of black troops, presided over by General Archinard, has just completed the editing of a special film which will show, without exaggeration, our Senegalese and their African brethren exactly as they are. This film, which is intended especially for America, is practically finished."

SCATTER ASHES ON S. F. BAY IS PLEA IN WILL

George Washington James, Oakland business man, directed his heirs to have his body cremated and the ashes scattered over whatever land he might own at the time of his death. Should this not be convenient, says his will, filed with County Clerk George Gross today, then his ashes are to be strewn on San Francisco bay.

James, who died on March 16, 1922, left an estate valued at $20,000, all to his widow, Mrs. Susan Emily James. His five children, all of the age of majority, are left nothing, the will declaring his wife to be entitled to all, "since it was through her saving and advice" the property was accumulated.

Superior Judge E. C. Robinson has set July 3 as the date for hearing the petition for probate of the will.

C. of C. Excursion Men to Give Dinner

The 125 business men who were members of the Chamber of Commerce trade excursion trip into the San Joaquin valley will give a dinner at the Hotel Oakland next Monday night. The object is to discuss future trade extension trips.

Robert Sproul, comptroller of the University of California and an authority on industrial subjects, and Harry A. Lafler, who has just returned from a trip through the east, will be the chief speakers. Five-minute talks also are to be made by seven of those who were on the excursion. These are: Lee H. Newbert, of the Pacific Gas & Electric Co.; Calvin M. Orr., of the Calvin M. Orr Company; Martin M. Hoffman, of the Martin M. Hoffman Company; Max Greenberg, of Greenberg-Franklin Co.; Charles E. Wehn, Listo Pencil Co.; James Traverse, Pacific Coast Shredded Wheat Company, and W. H. Pinkston, of the Lawrence Warehouse Company. R. S. Milligan of the Cleveland Metal Products Company, will act as toastmaster.

Brick Dust Banned By Council's Order

Because of complaints from neighbors that brick dust is too prevalent in their vicinity, the brick crusher at 951 Sixtieth street will be suppressed or screened. The city council this morning heard protests from residents who said that the dust has become a neighborhood nuisance. City Attorney Leon Gray was given authority to act in the matter.

The Potentate of Aahmes Temple, Mystic Shrine, thanked the council for its assistance in making the Shrine festival a success and asserted that "Oakland is put on the map in such a way that the visitors will never forget it."

A petition was received by the council from the Glenview Improvement Club on Park boulevard, asking that the Glenview district be made a single family residence zone. The matter was referred to the city planning commission.

The council appropriated $400 toward entertaining the International Association of Chiefs of Police when they visit Oakland June 24.

Eastbay Thanked For Welcome to Shriners

The following statement, thanking the citizens of the Eastbay for their participation in the welcome to the visiting Shriners, was issued today by Aahmes Temple, Ancient Arabic Order Nobles of the Mystic Shrine:

"To the Citizens of Oakland:

"We, the Illustrious Potentate and Nobility of Aahmes Temple, wish to express our appreciation to all those who generously aided us in making this, the Forty-eighth Annual Session of the Imperial Council, a great success. Especially we wish to thank you for your assistance on Oakland Day. Oakland has been put on the map in such a way that will not be soon forgotten.

"Very sincerely yours,

"GEORGE H. SMITH, Recorder."

PIGGLY WIGGLY Bulletin

All Eastbay Piggly Wiggly Stores Offer:

00 lbs. Best Cane Sugar	$6.15
5 lbs. Best Cane Sugar	95c
0 lbs. Best Cane Sugar	64c
lbs. Best Cane Sugar	32c
MASON FRUIT JARS ½-Gallons, per dozen	$1.18
MASON FRUIT JARS Quarts Per Dozen	79c
MASON FRUIT JARS Pints Per Dozen	65c
BORDEN'S CHOCOLATE Milk or Nut, Two 5c Pkgs. for	5c
BORDEN'S CHOCOLATE Milk or Nut, Reg. 10c Size for	5c
BORDEN'S CHOCOLATE Box of 12 Large for	59c
BORDEN'S CHOCOLATE Box of 24 Small for	59c
CHEWING GUM 3 Pkgs. for	10c
CHEWING GUM Box of 20 Pkgs.	66c
"YOUR LUCK" COFFEE 1-lb. Vacuum Packed	38c

SENATORS HALT ACTION NOW ON SOLDIER BONUS

Refuse to Take Up Compensation Measure By Sidetracking Tariff Bill.

WASHINGTON, June 20.—By a vote of 51 to 22 the Senate this afternoon rejected a motion by Senator Walsh, Democrat, of Massachusetts, to take up the soldiers' bonus bill immediately, displacing the tariff.

An effort by Senator Robinson, Democrat, of Arkansas, to get a unanimous consent agreement to take up the bonus directly after passage of the tariff also failed.

A dozen Republican senators were on their feet as soon as Robinson made his request, but Senator Borah, Republican, of Idaho, was the first to object.

Under Senate rules Borah's objection halted the proposal.

SUBSIDY BILL DELAY.

WASHINGTON, June 20. — (By International News Service.)—President Harding is willing that action on the administration's ship subsidy bill be delayed in the House until after the tariff bill is passed by the Senate, but still insists that the merchant marine legislation be passed at this session of Congress, it was stated officially at the White House this afternoon.

The President, it was announced, will give informal approval to the plan of Chairman Campbell of the House rules committee and other administration leaders in the House to postpone action on the ship subsidy bill until provisions were thoroughly understood throughout the country.

"I believe the bill will appeal to the sober judgment of the American people," President Harding declared.

MAY REGAIN PROPERTY.

WASHINGTON, June 20.—Legislation is being prepared with President Harding's sanction which will return to approximately 30,000 Germans and Austrians property taken over during the war by the alien property custodian in amounts of $10,000 or less, it was announced today at the White House.

The President, working with the departments of state and justice and the alien property office, it further was stated, will recommend that alien owners of seized property at more than $10,000 shall be entitled by the legislation, to receive if necessary, part payment ranging up to the $10,000 limit.

POSTAL RATE DECREASE.

WASHINGTON, June 20.—The administration is considering the matter of decreasing second-class postal rates, it was said today at the White House. Considerable discussion was given to the subject at today's cabinet meeting, and President Harding and Postmaster General Work are inclined to believe that at least a part of the increase in the second-class rates made during the war should now be removed.

"Dad" Fielding in Race For Constable

ALAMEDA June 20. — Another veteran Alamedan has come to the front as a candidate for constable in Alameda. He is John C. Fielding better known to every one as "Dad" Fielding. He has been put up by his friends, who have been busy organizing a Dad Fielding constable club. An intensive campaign will be waged to insure him being one of the four men who will be voted upon in November. Two will be elected to office. The primaries will take place August 29.

Fielding has lived in Alameda for 35 years, his home being at 3273 Briggs avenue. He has also held office in the Alameda lodge of Elks for many years.

Kahn Employees Given Promotion

Samuel Meyer has been promoted to succeed Sidney Kahn, who recently resigned as head of the cloak and suit department of Kahn's here, and will leave for the East this week on a special buying trip. This was announced by Daniel Magee, merchandise manager, and follows the resignation of Kahn to go into business for himself in San Francisco. Another announced promotion was that of Miss Bertha C. Peterson, formerly Kahn's assistant, who is now a buyer.

Driver Badly Hurt When Auto Upsets

SAN FRANCISCO, June 20.—Leonard Galvin, 22 years old, of 635 Capp street, was severely injured today when pinned beneath his automobile in an accident on the Mission viaduct. Galvin, who is a driver for the Peoples Bakery Company, was caught under the car when it turned over as the result of a broken axle. He suffered a broken spine, cuts and bruises and was taken to the Mission Emergency hospital.

Memorial Committee Thanks All For Aid

The Memorial Day committee which had charge of the ceremonies on Memorial Day at the graves of the dead soldiers, has communicated with The TRIBUNE to extend thanks to all those who aided the committee in observing the day. The communication was sent through J. R. Scupham, chairman of the program committee.

SNOW IS SPEAKER.

ALAMEDA, June 20. — H. A. Snow, big game hunter, was the speaker at the Alameda Rotary Club luncheon today. He told of his experiences in hunting African wild animals and of the handling of the specimens which are soon to be placed in the Oakland museum. The luncheon was held at Neptune Beach.

A piece of camphor placed on water will dart from place to place.

PRIZES UP FOR DECORATIONS ON FOURTH OF JULY

Monster Parade and Pageant Planned; Floats to Depict Progress.

A request was issued today by Eugene K. Sturgis, chairman of the general Fourth of July celebration committee, to the merchants of Oakland to decorate their places of business for the holiday. It was also announced by Sturgis that a handsome prize will be awarded the merchant who produced the best decorations.

Scores of niformed organizations have applied for places in the parade, including the Shrine band, Aahmes patrol, Aahmes harem band, the De Molay boys, the Elks, Redmen and Woodmen. Practically all the ex-service men's organizations, under whose direction the celebration is being held, will be represented, including the American Legion, Veterans of Foreign Wars, United Spanish War Veterans, Disabled American War Veterans, United Veterans of the World War and the G. A. R. will participate, as well as the auxiliaries.

To portray the spirit of Americanism and to show the various stages in the progress of our country from its birth, a pageant of seven floats, showing the seven periods of progress, has been planned. The float division of the parade will be provided by the various organizations and industries about the bay.

A program of outdoor events and competitions in the afternoon on Lake Merritt has been planned. The outdoor events committee has allowed a sum of money to provide prizes.

During the afternoon literary and musical exercises will be held at Lakeside park.

Washington Notes

WASHINGTON June 20. — A definite denial that Governor E. Mont Reily of Porto Rico had resigned or had given any evidence of intending to do so, was made today at the White House by a high official.

Additional compensation for civilian employees of the government in the form of a bonus of $180 is provided in a bill favorably reported today from the House appropriations committee. The bonus for last year was $240 and it was reduced for the present year because of the reduced cost of living.

The House rules committee adjourned today until tomorrow morning without final action upon the question of expediting the Capper-Tincher bill which is designed to meet the Supreme court's decision in the future trading act case.

A deficiency appropriation bill, carrying a total of $39,987,833, was reported favorably to the House today by the appropriations committee. The largest item in the bill is $28,122,500 for refund of taxes collected through error by the Internal Revenue bureau in 1921.

Two Killed, One Hurt in Train Wreck

REDDING, June 20.—Two youths were killed and a companion, George Welch, 56, was injured so seriously that he died yesterday, in the derailment of a freight train near Sims.

The men were riding in a car loaded with box shooks. When the train came to a sudden stop the three were crushed. The youths could not be identified.

Welch, who died in a hospital here, told of the accident.

Rattlers Over-run Bourbon Co., Kan.

PARSONS, Kan., June 20.—The marked increase in rattlesnakes throughout Bourbon county is causing great alarm to the residents.

In one week's time recently thirty-five were killed near Fort Scott, Kan., authorities stated. Eight "rattlers" in two days is the record to date and is held by C. M. Grimes.

The increase is caused by a mild winter, according to pioneer residents.

High School Paper Makes 1922 Debut

Written and printed by the students of the Vocational High school, Twelfth and Market streets, the Senior Record made its 1922 debut today. The Record is a handsome pamphlet recording the activities of the school for the past year in all branches of endeavor and is well illustrated. Harry Goldstein was in charge of the editorial staff of the pamphlet.

Workman Hurt By Fall From Staging

ALAMEDA June 20. — Albert Foley, 809 Washington street, Oakland fell from a staging on which he was working at 1336 Regent street, yesterday evening, and dislocated his leg and fractured his foot. He was treated at the emergency hospital.

CONVENIENT MEMORY.

CHICAGO, June 00. — When Hugh Brown was arrested for deserting his wife five years ago, he exclaimed: "Why this is an outrage. I am arrested just because I forgot to go home."

CHINESE FINED.

Police Judge Mortimer Smith today fined seven Chinese $10 each for having marked lottery tickets in their possession after they pleaded guilty to the charge. They were arrested last night by Policemen E. F. Murphy and E. A. Yannke in a raid which was conducted at 272 Seventh street.

CLUB TO DANCE.

ALAMEDA, June 20. — A social dance will be given at the Adelphian club Saturday evening. The De Lancy orchestra will furnish the music for the affair. Dancing will be continuous from 9 to 12 o'clock.

NORTHCLIFFE RETURNS.

LONDON, June 20.—Lord Northcliffe returned to England from Switzerland yesterday. He said he had been advised to undergo a course of treatment on account of heart weakness, brought on by an attack of pleurisy preceding.

First All-Woman Jury Agrees It Cannot Agree

Alameda county's first all-woman jury—disagreed!

"How could you expect twelve women to agree on anything?" asked Mrs. Susie E. Pollard, one of its members, after the first completely feminine jury ever selected in the local courts had reported its inability to decide on a verdict in the case of Moses E. Grossman, jeweler, of 916 Broadway, who was accused of purchasing stolen property.

After five hours' deliberation behind the closed doors of the jury room, the twelve women filed back into Superior Judge Church's court and reported that they had been unable to reach a verdict.

"Don't you think there might be a chance of reaching a verdict if you deliberated longer?" Judge Church asked.

Unanimously the twelve feminine jurors shook their heads.

"That's the only thing we've been able to agree on—that we can't possibly agree," one of them explained.

Judge Church discharged the jury. Grossman will be tried a second time—the date to be set within the next few days.

Grossman was accused of having purchased from Edward Graves, confessed burglar, toilet articles, jewelry and wearing apparel that Graves admitted having stolen from Mrs. Alberta Davis of the Castlewood apartments, Twelfth and Grove streets.

CLUB JOINS IN ASKING MEET

The Soroptimist club last night joined in the invitation which is being sent from Oakland to the National Educational Association to hold the 1923 convention in this city. When Superintendent of Schools Fred M. Hunter and the large delegation of local educators go to Boston next month they will take with them the formal invitation from the business and professional women

A fashion dinner from nuts to ices, arranged and prepared by the several club members having to do with the manufacture and distribution of foodstuffs, was the unique function which, last night, was substituted for the weekly luncheon. Several scores of guests participated in the elaborate affair. The committee on arrangements included Mrs. Nellie M. Drake, Mrs. Sarah Hammond, Miss Gussie Meyer, Mrs. Hattie Lehnhardt, Mrs. Helen Glenn, Mrs. Nettie Miller, Miss Eleanor Beveridge, assisted by Miss Anne Glover.

Toasts and songs contributed the program. Among those who took part in the informal program were W. J. Hamilton, chairman of the Board of Supervisors; Superior Judge George Samuels, Commissioner Albert E. Carter; Mrs. Bessie Wood Gustason, Mrs. Helen Gamble, Mrs. Gladys Leggett.

Members of the Business and Professional Women's Club, in whose rooms the dinner was held, were included among the special guests.

Miss Violet Richardson is president of the Soroptimist club.

Bail Is Doubled In Klansmen Cases

LOS ANGELES, June 20.—William S. Coburn is again at liberty in the domain where he once wielded the invisible power of a grand goblin. August 7 is the date fixed for his trial. Coburn yesterday pleaded not guilty to the charges voted by the grand jury against him and 36 other clansmen, and furnished the $5000 bond ordered by Judge Houser. The court later announced that the $500 bail fixed for 35 others indicted must be doubled, the additional bonds to be posted not later than June 29. No change was made in the bail of Nathan A. Baker, who has been unable to raise $5000, and is held in jail.

Oakland Spanish Center to Celebrate

The second anniversary of the Oakland Spanish Center will be celebrated this evening with a program in the auditorium of the Alden library, Fifty-second street and Telegraph avenue.

Among the list of speakers announced are Senor Marcos Huidobro, consul of Chili; Senor Luisa Laruela, prominent educator; Dr. Carlos Bransby of the University of California; Senor Ignacio Otero, prominent author and attorney; Senor Sanchez Hernandez; Senor Gregorio Artieda, dramatic artist and tenor, ad Senor Alonzo, a nauthority on early Mexican life in California.

U. S. ENTERS BLIMP RACE.

GENEVA, June 20.—The Gordon Bennett balloon race committee has received official entries from three American aeronauts, Major Oscar Westover, Captain H. E. Honeywell and Lieutenant W. F. Reed, the latter of whom won the recent balloon race which was started in Milwaukee.

DRILLER KILLED.

WHITTIER, Calif., Jne 20.—Harry Beals, 35, an oil driller of Glendale, Calif., was killed, and Sylvester Smith, also an oil driller, was slightly injured last night at the Santa Fe oil fields, near here, when a derrick under which they were working collapsed.

HOW TO REDUCE VARICOSE VEINS

Many people have become despondent because they have been led to believe that there is no remedy that will reduce swollen veins and bunches.

If you will get a two-ounce original bottle of Moone's Emerald Oil (full strength) at any first-class drug store and apply it at home as directed you will quickly notice an improvement which will continue until the veins and bunches are reduced to normal.

Moone's Emerald Oil is very concentrated and a bottle lasts a long time—that's why it is a most inexpensive treatment. It has brought much comfort to worried people all over the country and is one of the wonderful discoveries of recent years and always bear in mind that anyone who is disappointed with its use can have their money refunded. Your druggist can supply you—and recommends it.

SCHOOL GIRL HELD FOR SHOOTING 17-YEAR-OLD BOY

Miss of Fourteen Formally Charged With Assault to Murder.

BY UNITED PRESS. LEASED WIRE TO TRIBUNE.

SAN JOSE, June 20.—Formal charges of assault with a deadly weapon were filed here today against Irene Granstedt, 14-year-old Mountain View high school girl, who is alleged to have shot Harold Galloway, her 17-year-old sweetheart. C. J. Galloway, father of the boy, swore to the complaint today before Justice of the Peace F. T. Beverley at Mountain View.

Miss Granstedt has been in the custody of Dennis Whiting, deputy probation officer here.

It is expected she will be taken to Mountain View tomorrow for arraignment in the justice court, where a formal showing that she is but 14 years of age will be made in her defense. Such a showing will open the way for turning the case over to the juvenile court.

Previously it had been considered that the case was closed with the recovery of Galloway from his injuries.

Miss Granstedt is alleged to have shot Galloway as a sequel to a youthful "lovers' quarrel" during a high school party.

Alameda C. of C. to Hold Sales Day

ALAMEDA, June 20. — The first sales day of the merchants of Alameda will be held tomorrow. This is the first step of the new Alameda Chamber of Commerce to unify the business conditions of the city. The sales day will be held every Wednesday in the future and is part of the program of keeping trade in Alameda.

A meeting of the Retail Merchants' Association was held in the city hall last night. Edward Babue presided and Joseph Rosefield and Carl Strom gave talks upon advertising and its value. W. R. Calcutt advocated the construction of a highway to connect San Leandro.

HOT DAY IN SOUTH.

RIVERSIDE, June 20.—Riverside's seasonal record for heat was broken yesterday when the thermometer registered 107 degrees. The record last season was 110 degrees, reached September 26.

POLICE ASKED TO AID IN HUNTS FOR POLICE DOG

ALAMEDA, June 20.—The police department has a job of catching a policeman who has disappeared. In this case the lost one is a German police dog belonging to R. Diehl, 1427 Park street. The animal disappeared yesterday afternoon. It is valued at $200 by Diehl. The police of the Eastbay districts have been notified to keep a watch out for the animal.

Folk Dance Fete On Thursday, Plan

An Outdoor Folk Dance Festival will be held in Mosswood Park on Thursday afternoon under the auspices of the Oakland Recreation Department. The program is one in a series of "Get Acquainted with Mosswood Park," arranged to entertain the general public. Playgrounds of the city will contribute groups of children to the international dances.

The program follows: (French) La Pastoral, Varsovienne, Rill, by Tompkins; (Italian) Tarantella, Black Nag, by Tompkins; (English) Gathering Peascods, Fuffty Tuffty, by Prescott; (Finnish) Gossiping Nella, by Golden Gate; (Dutch) Windmill, by Poplar street; (Morris) Bell dance by Melrose; (Irish) Lilt, by Cole; (Scotch) Highland Fling, by Longfellow; (Bohemian) Gavenscha, by Campbell; (American) Indian and Parasol, Virginia Reel, by De Fremery, Allendale and Mosswood; (Russian) Russian Haymaking, by Emerson; Cossack, by Allendale; (Grecian) Flower Dance, by Lafayette; (Swedish) Gustav Skol, Bleking, Oxen dance, by Fruitvale; (Norwegian) Mountain March, by Bushrod; (Spanish) Tambarine, by Park Boulevard; (Oriental) Fan, by Garfield.

Catholic Daughters Will Give Dance

ALAMEDA, June 20.—The Catholic Daughters of America of Alameda and Knights of Columbus, Alameda Council No. 1658, will give an entertainment and dance at Moose Hall, 2311 Central avenue, Thursday evening. The committee in charge includes Mrs. Samuel Alden, Mrs. Charlotte Heritage and Mrs. Irene Grosdemange.

The following program and participants will be heard: Dancing, Esther and Doris Jiminez; vocal solo, Mrs. Samuel Alden, accompanied by Mrs. Josephine Butler; Moment Musicale, Zoe Meedus, Charlotte Pierson and Betty Young; dramatic reading, Helen Maltesta; violin solo, Robert Dyke, accompanied by Grace Hollings; dance of Wood Nymph, Florence Grosdemange; vocal solo, Phil Lacy; dramatic reading, Miss Anna May; "The Honey Bee," Charlotte Pierson. The dancers are pupils of Miss Vivienne Tweedie Hall.

JUDGE DENIES YOUTHS TRIAL IN JUVENILE COURT

Pair Must Face Trial in Superior Court for Alleged Attack on Girl.

Although they are barely 18, Isaac Mickelsen and Purnell Knudsen were today declared by Superior Judge Kinsell to be "too hard-boiled" for the juvenile court, and were referred to the adult criminal department of the superior court to face trial for assault on a 16-year-old girl.

The two youths were certified to the juvenile court last week by Superior Judge Church, after their parents had testified that they were under 18 at the time the alleged attack was committed.

Today Judge Kinsell, sitting for Judge Robinson in the juvenile court, pointed out that the two boys had confessed having stolen twenty-five automobiles, participated in two armed hold-ups and were alleged by the district attorney's office to have confessed taking part in the criminal assault on a Fremont high school girl.

"These are not mere juvenile delinquents, in spite of their youth," Judge Kinsell declared. "They are apparently hardened criminals of the worst type. It would be an injustice to society, if they are guilty of this charge, to send them to a reform school, and free them upon their majority. They should be tried in the regular criminal court, and if guilty sent to state's prison."

The date for the trial of the two youths will be set tomorrow by Judge Church.

Engineer Chief On Inspection Tour Here

Frank White, chief engineer for the State Board of Harbor Commissioners, visited Oakland today and was shown about the Oakland waterfront by Ralph Beebe, Oakland harbor engineer, who demonstrated the latest methods in Oakland harbor construction. White has charge of the San Francisco harbor improvements.

N. D. G. W. WHIST PARTY.

ALAMEDA June 20. — Encinal Parlor, Native Daughters, will hold a whist party in Native Sons' hall, 1408 Park street, Thursday evening. Mrs. Tillie Bargones will head the committee having charge of the affair. The party will be open to the public.

Our Label

Guarantees a Lifetime of Satisfactory Service—

Specify

PACIFIC

PLUMBING FIXTURES

FOR SALE BY ALL PLUMBERS

PACIFIC SANITARY MANUFACTURING CO.

Main Offices: 67 New Montgomery Street, San Francisco

Factories: Richmond and San Pablo, California

TRADE MARK REGISTERED

Look for this trademark on every fixture—it guarantees quality

DRUG ADDICTS' PLEA FOR MERCY IS TURNED DOWN

Stiff Sentences Given Unfortunates, Pursuant to New County Policy.

SAN JOSE, June 20.—Five drug addicts, several of them victims of the curse for nearly a score of years, were yesterday afternoon committed to the Santa Clara county jail for six-month terms by Police Judge Thomas R. Dougherty. Their sentence came after a court session of prolonged nature, in which the addicts pleaded for leniency from the court, stating that they preferred death to the imposition of jail sentences.

A sixth addict, Mrs Rose Evans, arrested in Chinatown by Police Detective John Guerin, was held over until today for further investigation.

The five confessed dope fiends sentenced by Dougherty were George McDonald, Roy Head, Harry Ganoe, H. D. Anderson and William Todd. The men presented a pitiful spectacle when haled before the court, all of them physical wrecks from the practice of using drugs.

Ganoe and Anderson were the principal spokesmen for the five addicts. They said they had tried all possible cures and had spent time in various State hospitals, but without success. They charged that in State institutions they are not wanted and hence are not given good treatment.

Ganoe declared to the court that his mother had just died in Santa Cruz and that he had been driven more severely than ever to the use of drugs by her death.

Anderson is a man who has worked hard here for many months, but is a complete victim of the drug habit. He made a piteous plea for an opportunity to return to his work, as did Head, but without avail, the judge holding that he must follow in the plan adopted by county and state authorities at a recent conference on the drug problem.

PAVING IS BEGUN.

MARTINEZ, June 20.—With bonds submitted by E. J. Randall and A. E. Blum approved Contractor James T. Sayles and members of the board of trustees today signed the contract for paving the east of Pine street district. Sayles plans starting work tomorrow morning. Construction of sewers is the first work to be done.

JUST SCATTER IN THE STOVE OR FURNACE
CHIMNEY SWEEP for a quarter
AT YOUR GROCER HARDWARE OR COAL DEALER

San Francisco News

Japan Fleet Will Visit U. S. Ports

SAN FRANCISCO, June 20.—The dates on which the Japanese training squadron, which will leave Japan soon for a world cruise, will visit America ports have been announced from the U. S. S. California, flagship of the Pacific fleet, now in San Francisco harbor.

The squadron will arrive at Honolulu on July 9 and remain until July 13. Other ports will be visited as follows: San Pedro, July 21-25; Panama, August 5-7; Colon, August 7-11. The program includes a visit to Rio de Janeiro, Brazil, for the Centennial Exposition there in September.

Fleet Will Remain For Veterans' Meet

SAN FRANCISCO, June 20.—The Pacific fleet will remain in San Francisco bay until after June 28, in order to be here for the convention of the Disabled Veterans, June 27-28, it was announced today from the U. S. S. California, flagship of the fleet. The fleet will proceed to Puget Sound from San Francisco bay.

Youthful Executrix Reports On $500,000

SAN FRANCISCO, June 20.—Final accounting of the $500,000 estate left her by her father was made yesterday by Charlotte Bohlig Block, daughter of John H. Bohlig, who died two years ago. At that time she was just out of school. She is said to be the youngest executrix in the history of the local courts. Judge Frank H. Dunne ordered final distribution of the estate.

CHACE INSTALLED IN POSTOFFICE

SAN JOSE, June 20.—San Jose today has a new postmaster. John R. Chace, oil magnate and republican, assumed control of the city's postoffice this morning following receipt yesterday of his official commission from President Warren G. Harding and Postmaster General Hubert Works.

Chace was given the keys to the office at 5 o'clock yesterday afternoon by former Postmaster Byron Millard, Democrat, who stepped out of office after having served for a period of more than eight years as an appointee of former President Wilson. Millard was appointed to succeed the man who today again succeeds him, Chace having been appointed by ex-President Taft to fill an unexpired term.

The new postmaster announced that his private business interests will be managed by his son, John Derrol Chace, and that he will devote his full time to the postoffice.

Trustees Clash On Substitute Mayor

SAN LEANDRO, June 20.—Members of the board of trustees argued for an hour last night over the propriety of Mayor Allen E. Pelton appointing a temporary successor during his vacation. Mayor Pelton named Mrs. Susie Dalziel, whose succession was challenged, but not defeated.

The opposition to Mrs. Dalziel was led by Trustee Edwin Duck, who set forth that the board "is not a one-man board and Pelton's word is not the law." Harry Reichrath was nominated as temporary mayor but declined in favor of Mrs. Dalziel.

The question of establishing a better sewer system on Magdalena street as discussed. Resignation of J. Newton a, deputy marshal, effective July 1, was read and accepted.

Wrong Diagnosis in Death Case Charged

SAN FRANCISCO, June 20.—It is announced that the coroner's office will conduct an investigation into the death of William Barkhaus, aged 60 years, of 3466 Twentieth street, who died on June 16 at the San Francisco hospital of a fractured skull. Barkhaus is said to have been given the wrong diagnosis and wrong treatment by an interne at the Harbor Emergency hospital. Coroner Leland will hold an inquest next week. Barkhaus was injured in a fall from a street car.

Legal Adviser to Rutter Sworn In

SAN FRANCISCO, June 20.—W. J. Gloria, Oakland man, was today sworn in at the Customs House as legad advisor to Federal Prohibition Director Samuel F. Rutter. Gloria is the son of William S. Gloria, publisher of a Portuguese paper, with editorial offices in Oakland.

WOMAN NOT TO RUN FOR U. S. SENATE AGAIN

LONDON, June 20.—(By the Associated Press.)—Miss Ann Martin, twice candidate for the United States Senate from Nevada, declared at a dinner in the Lyceum Club last evening that she would not enter the present Nevada race. Lady Rhondda, unsuccessful contestant for a seat in the House of Lords, presided at the dinne..

"I cannot make the tremendous effort involved in another single-handed campaign without the organized support of the woman, of labor, the farmers and the other exploited groups—and they show no signs of life," said Miss Martin.

French and Spanish Tariff Row Bitter

PARIS, June 20.—Bitter feeling has been aroused by Spain's latest move in the Franco-Spanish tariff squabble. Spain has raised duties 80 per cent for all countries whose money is depreciated as much as 70 per cent in relation to the peseta.

Aged Actor Dies At Cincinnati

CINCINNATI, O., June 20.—William T. Sheehan, actor, died at his home here last night. For 35 years Sheehan was stage manager and took comedy parts with Joseph Murph, in the presentation of rish plays. He was 64 years of age.

Starving Armenia Depicted in Films

RICHMOND June 20. — Members of the Stege Presbyterian church were shown moving picture views of stricken Armenia Saturday evening. Rev. Fay Donaldson of Alameda loaned the pictures and operated the projector. The pictures were labelled "Alice in Hunger Land."

CAMPING PARTY.

RICHMOND, June 20.—A camping party made up of West Side people left Saturday morning for Sebastopol, where the group will enjoy an extended outing. Those making the trip include Mrs. I. D. Owens and sons, David, Robert and Edward; Mrs. C. D. Montgomery, Mrs. A. C. Childs and son, Bert; Ruby Condon, Wanda Wilson, Oda Wilson and Lowell Dyer.

SEEK TO SELL FIRECRACKERS.

RICHMOND, June 20.—Many applications were received last night by the city council for permits to sell firecrackers during the next few weeks. Those requesting permits included F. E. Schooler, Harry B. Andrews, Mrs. L. B. Record, Rey B. Richards, J. H. Shafe, I. McKenzie and Mrs. E. H. Keefe. The petitions were referred to Chief of Police W. H. Wood.

MANAGER REAPPOINTED.

RICHMOND, June 20. — City Manager James A. McVittie, for the past two years city manager of Richmond, was again appointed last night by unanimous vote of the city council to fill the position for the next two years. McVittie has proved satisfactory in his position as buffer for the city council.

BOY DIES.

RICHMOND, June 20. — Jack Howatt, the four-year-old son of Mr. and Mrs. George C. Howatt, died at the family home in Cypress avenue late yesterday afternoon after a protracted illness. The child was born in San Francisco.

CALLED TO BEDSIDE.

RICHMOND, June 2 . — Called east because of the reported sudden illness of her mother, Mrs. H. W. Bryant, 545 Thirty-ninth street, accompanied by her daughter, Mildred, left Saturday night for Brewster, Kansas.

BALLOT RECOUNT SHOWS GAIN OF FIVE FOR LOSER

Gray's Lead Cut From 43 to 38 on First Day of Election Contest.

SAN JOSE, June 20.—With a gain of five votes registered as the result of recount of votes in eight precincts out of 28 in the city yesterday by E. J. Stoppleworth, defeated for city councilman here several weeks ago by Dan W. Gray, the recount was reopened at 10 o'clock this morning before Superior Judge F. B. Brown and was proceeding slowly throughout early this afternoon.

Yesterday's recount, conducted with a battery of attorneys present for both Stoppleworth and Gray, resulted in the elimination of two votes for Gray due to illegal marking of the ballots with pencil, and the gain of three votes by Stoppleworth on uncounted votes.

The gain cut Gray's lead from 43 to 38 but failed to shake the confidence of the elected candidate, he predicting that further tabulation of the votes will find gains for him.

Stoppleworth was jubilant at the early gain. He said he expects his largest gain in precinct No. 15, in which Gray polled a tremendous vote and wiped out Stoppleworth's lead of 88 votes, which he held up until the counting of No. 15, which was the last precinct to report. Counting of the votes for this precinct was looked for some time late this afternoon.

W. P. Carey, expert lumberyard tally clerk, was submitted by Stoppleworth as his tally clerk, Judge Brown appointing John Goodneyer for Gray, who stated he had no choice.

A lively tilt between attorneys for the respective candidates over the allegation that the safe in the office of City Auditor Roy E. Walter, in which the ballots have been kept under guard since election time, was not properly locked, marked yesterday's session, Judge Brown overruling petition of Gray's attorneys for dismissal of the recount on those grounds.

WOMAN KILLED IN AUTO SMASH

SAN JOSE, June 20.—A woman is dead today and her daughter painfully injured as a result of a tragic automobile accident on a road some distance south of here yesterday afternoon, information concerning the accident having reached here last night.

The dead woman is Mrs. Flora L. Stegeman, wife of a rancher of the Salinas valley, while the injured girl is Margaret Stegeman, aged 13, who was accompanying her mother.

Some details of the accident are lacking here. Mrs. Stegeman was driving her husband's car and, according to her daughter, was traveling at a rapid rate of speed when the front right wheel of the car struck a large chuck-hole. The impact threw the car to the side of the road, Mrs. Stegeman losing control, whereupon it crashed into a tree.

The mother sustained a broken neck when thrown from the car, lighting on her head, while the daughter was injured when thrown against the windshield.

Board of Supervisors Closes Fiscal Year

SAN JOSE, June 20.—Santa Clara county supervisors held their last meeting of the current fiscal year here yesterday, the first meeting of the new year to be held July 3. Only a routine of small business was up for the consideration of the supervisors.

Approval of plans for the construction of a new culvert on the Dry Creek road was voted. The supervisors also voted to advertise for bids on a 12-ton motor roller and a 3½-ton motor truck, both to be used in Supervisor C. P. Cooley's district.

A contract to build a bridge over the Dry Creek road, in Supervisor Al Hubbard's district, was awarded to John Williams, his figure being $3582.

A large number of monthly bills were considered by the supervisors, all being ordered paid.

Gas Service To Be Installed in Marin

SAN RAFAEL, June 20. — The Pacific Gas and Electric company today completed its survey preparatory to installing gas service in the towns of southern Marin county. The installation has already received the sanction of the railroad commission and the last step in obtaining gas service for these towns will be acted upon at the next meeting of the Board of Supervisors, at which time an application for a 50-year franchise will be received by the oard.

This will end a fight of several years on the part of the townspeople of Mill Valley and Sausalito for the extension of gas service to these towns.

Aged Woman Found Dead in Her Home

PLEASANTON June 20. — Mrs. Anna Reif whose age is estimated at 70, was found dead in her home here Sunday morning by John Keating, a neighbor. Following an autopsy performed by Dr. J. Hal Cope, it was pronounced that the woman had met her death through a heart rupture.

Keating informed the police and the body was removed to the parlors of the deputy coroner, Charles S. Graham. Mrs. Reif, it is said, had been dead at least 24 hours when the body was found.

Outline of a Man Reading the Outline -:- By Webster

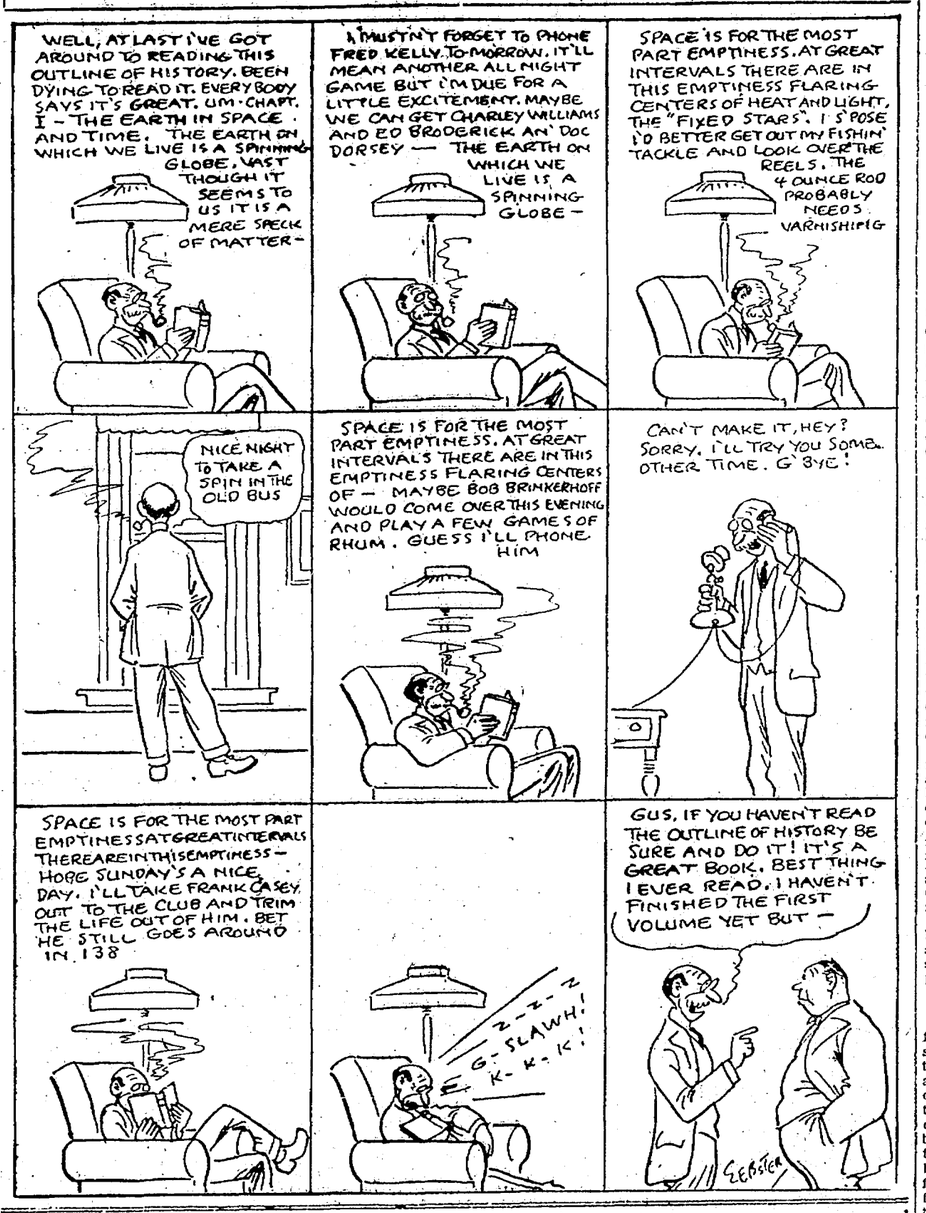

Notes on San Jose Social Events

SAN JOSE, June 20.—One of the season's most elaborate weddings is taking place today in the Memorial chapel at Stanford University, at which Miss Florence Gates, brilliant young society woman of South Pasadena and formerly of San Jose, is becoming the bride of Franlin Baldwin of New York. Attendants for the wedding were announced to The TRIBUNE this morning and include Miss Dorothy Gates and Miss Terzah Gates of Pasadena, Miss Margaret Cory of Fresno, James Bradley Clayton Jr. of this city and Karl Schaupp Jr. Jerome Smith of Palo Alto is to act as best man.

Announcement of today's wedding was made several weeks ago at a brilliant luncheon given in honor of Miss Gates by her aunt, Mrs. W. S. Clayton of this city. The luncheon was followed by an informal evening reception at which the guests were enabled to meet Mr. Baldwin. The couple will make their home in Southern California.

Mr. and Mrs. William Denman of San Francisco, accompanied by Countess Eléanor Gizycka, have been spending considerable time motoring about Santa Clara valley. The countess is contemplating the purchase of a home site in California and her many friends in the bay district are anxious that she settle in this vicinity. Countess Gizycka is a cousin of United States Senator McCormick and is considered one of the beauties of Washington.

Mr. and Mrs. Roy Clark were the genial hosts last night to members of their Monday Night Bridge Club. The affair was held at the Clark home and was one of the most enjoyable of the many informal social affairs of the month.

Mr. and Mrs. George Penniman, Mr. and Mrs. Alexander and Mr. and Mrs. Niles E. Wretman were among the local folk who motored to Stanford stadium last Friday for the opera. They enjoyed a barbecue dinner en route to the stadium.

Reade Goes Over to Payroll of State

SAN JOSE, June 20.—Charles D. Reade, former head of the Santa Clara county traffic squad, who resigned his position recently to accept a position with the State Motor Vehicle Department, is now chief highway patrolman for the state, patroling the highways from San Francisco to San Luis Obispo, according to information given by him to The TRIBUNE this morning during a visit here.

Reade's duties consist of checking up on all traffic violations of every kind and description which take place on the state highway, paying particular attention to registration licenses and improper headlights. All violations are reported by him to the State Motor Vehicle Department.

Reade recently completed the inspection of counties along the Oregon and Nevada state lines, the inspection being similar to that he is now conducting.

CLUBWOMEN HAVE HEAVY PROGRAM

SAN JOSE, June 20.—Numerous events scheduled in club circles here are keeping various organizations busy, the calendar for this week being particularly full.

Mrs. George Gray is this afternoon entertaining the members of St. Mary's Guild at her home in 162 Martin avenue, a special program being carried out. It is one of the last meetings before the summer vacation.

San Jose chapter No. 31, Order of Eastern Star, is scheduled to hold an important meeting tonight in the local Masonic temple. The event will be in the nature of one of the order's interesting ritualistic meetings, followed by a social hour which promises to be of unusual interest, the committee in charge having exerted strenuous efforts to the making of arrangements.

Members of the Lincoln Grammar School Parent-Teacher Association convened this afternoon at 2:45 o'clock in the auditorium of the school, various matters of importance, including the election of officers for the coming year, being scheduled to come before them. In view of the fact that the meeting is the last of the present school year, a large attendance was present.

The Willow Glen W. C. T. U. is also meeting this afternoon at the home of the Misses Weisendanger, in South Lincoln avenue. "Delinquency in the Community" is the general subject for discussion and various speakers are scheduled. "Recreation for All" is another theme for the meeting, the members of the W. C. T. U. planning to make this a community slogan. Refreshments will be served in the late afternoon.

The directors of the local Day Nursery are also meeting this afternoon at the headquarters, 165 Devine street.

LEGION SEEKS ATTRACTIONS.

NILES, June 20. — That the San Leandro Cherry Carnival's concessions may be secured by the Washington Township post of the American Legion to provide a Legion carnival in the fall became known today. The Legion has appointed a committee to investigate the San Leandro carnival. The committee will report to the Legion June 21.

San Jose Vital Statistics

SAN JOSE, June 20.—The following vital statistics were recorded in this city yesterday:

MARRIAGES.

SALISBURY-PORTER — Charles Raymond Salisbury, 33, Oakland, and Isabella Blanche Porter, 27, San Francisco.

BODE-WAGNER — Albert William Bode, 24, Oakland, and Antoinette Loretta Wagner, 22, Oakland.

SMITH-COTTRELL — Walter T. Smith, 55, Oakland, and Dora E. Cottrell 47, Oakland.

DIED.

STATLER—In San Jose, Cal., June 18, 1922, William E. Statler, beloved husband of Ida L. Statler, loving father of Lucile, Austin and William Statler, Jr., uncle of Myra Hocking and son of the late Mrs. Emma Statler, a native of Iowa.

WATKINS—In San Jose, Cal., June 19, 1922, Mrs. Laura J. Watkins, loving mother of Mrs. J. W. Hyde of San Jose, Delos S. Watkins of Sacramento, Mrs. Andrew P. Hill of San Jose, Howard H. Watkins of Pasadena and Frank F. Watkins of Los Gatos, aged 90 years.

PIONEER WOMAN OF SANTA CLARA CALLED BY DEATH

Mrs. Laura J. Watkins, 73 Years a Resident, Passes at Age of 90 Years.

SAN JOSE, June 20.—Death yesterday brought to a close the life of one of Santa Clara county's oldest pioneer women, both in point of age and number of years in which she had resided here, when it called Mrs. Laura J. Watkins at the family home on the old Watkins homestead, near the Carmelite monastery at Santa Clara.

Mrs. Watkins passed to her reward on the site of the home which her husband, the late B. F. Watkins, established seventy-three years ago. She was 90 years of age at the time of her death.

The deceased woman was born in New York state on March 26, 1833, marrying and coming across the isthmus of Panama to the Pacific coast when she was but 16 years of age. She had been actively interested in the social and political life of the city and county throughout the entire period of her life, and was particularly active in the fight for women's suffrage in California in 1910. She was active in women's club circles and in church work also.

Mrs. Watkins is survived by a number of children of prominence, all of whom are to be present at her funeral when held here, according to present plans. The children are: Mrs. J. N. Hyde and Mrs. Andrew P. Hill, both of this city; Delos S. Watkins of Sacramento, Howard H. Watkins of Pasadena and Frank F. Watkins of Los Gatos. She is also survived by a number of grandchildren.

The beloved woman had not been ill long and her death came as a distinct shock to her thousands of friends throughout all parts of the bay district.

FIRE THREATENS HOMES.

MARTINEZ, June 20.—A grass fire, said to have been started by spontaneous combustion, swept over the hills west of Martinez yesterday afternoon and evening and burned close to several homes in the Martinez Park tract. Firemen with chemicals succeeded in keeping the flames from the homes. A new type of chemical, recently secured by the department, was given its first trial and proved highly satisfactory to firemen. It quickly extinguished the blaze in the vicinity of the homes. The fire burned well toward the summit of the hills and smouldered in the canyons until late last night.

Skaggs Cheapest

On all sides you hear thrifty people saying "I find I can do better at Skaggs as a whole"—meaning that our prices throughout are less than those found elsewhere in Oakland. This is a wonderful achievement when many of our competitors do not render people the slightest service, sometimes refusing to even load groceries in old people's automobiles. We are proud of our low prices, but we are proudest of our dependability, quick service and courteous salespeople. Try any one of Skaggs stores and markets next. We know you, too, will be greatly pleased.

SOME OF OUR REGULAR PRICES

SUGAR, MILK
While the sugar market has been advancing for several weeks, you are always sure of cheap prices at Skaggs.
100 lbs. Pure Cane Sugar ... $6.19
10 lbs. Pure Cane Sugar ... 63¢
Tall Cans M. M. Milk 3 for 25¢
Tall Cans Alpine Milk ... 9¢
Small Cans Milk ... 4½¢
Eagle Brand Milk, can ... 20¢

GOOD NEWS
Hundreds of Berkeley people will be pleased and proud of Skaggs newest store, No. 64, which will open next Saturday at 2320 Shattuck Ave.

BEANS, RICE
3 lbs. Small Navy Beans ... 19¢
5 lbs. Small Navy Beans ... 43¢
2 lbs. Pink Beans ... 19¢
5 lbs. Pink Beans ... 43¢
Red Mexican Beans 5 lbs. 39¢
4 lbs. Lima Beans ... 49¢
2 lbs. Lima Beans ... 25¢
4 lbs. California Rice ... 25¢
10 lbs. California Rice ... 59¢
8 lbs. Large Southern Rice 25¢
5 lbs. Large Southern Rice 40¢

OLIVES, PICKLES
Tall Jars Stuffed Olives ... 33¢
Tall Jars Queen Olives ... 23¢
Pt Mason Jar Queen Olives 27¢
Qt Mason Jar Queen Olives 53¢
Tall Cans Ex. Fancy Ripe Olives ... 29¢
Tall Med. Size Ripe Olives 20¢
Large Jars Sour Pickles ... 25¢
Tall Jar Heinz Sweet Gherkins ... 38¢

BUTTER, EGGS
Skaggs Fresh Creamery Butter is made especially for particular people.
1 lb. Skaggs California Butter ... 42¢
2 pounds ... 83¢
2 lbs. Nut Margarine ... 45¢
1 lb. Nut Margarine ... 23¢
Large Fresh Ranch Eggs—2 dozen ... 57¢

HEINZ VINEGAR
Is unusually good for salads and pickling and economical to use.
½ gal. bot. Heinze Vinegar 75¢
1 qt. bot. Heinze Vinegar ... 45¢
1 pt. bot. Heinze Vinegar ... 25¢

FRESH FRUIT
All Skaggs stores carry a complete line of all good quality fresh fruits and vegetables.
8 lbs. Fancy New Potatoes 29¢
10 lbs. Old Idaho Potatoes 23¢
Large, Fancy, Ripe Cantaloupes ... 10¢
Med Size Grape Fruit 2 for 15¢

SALAD OIL
Qt. Can A-1 Salad Oil ... 45¢
Gal. Cans A-1 Salad Oil $1.55
Large Bottles Salad Oil ... 28¢
Pint Cans Mazola ... 29¢
Qt. Cans Mazola ... 53¢
Half gallon Mazola ... 99¢
Quart can Wesson Oil ... 52¢

IN OUR MARKETS
Here you find the unusual combination. High quality meats sold at lowest market prices.

CHOICE STEAKS AND CHOPS
T Bone Steaks, lb ... 30¢
Sirloin Steak, lb ... 28¢
Round Steak, lb ... 25¢
Loin and Rib Lamb Chops, lb ... 35¢
Shoulder Lamb Chops, lb ... 25¢
Loin Veal Chops, lb ... 30¢

CHOICE ROASTS
Shoulder Pot Roast, lb. 12½¢
Rump Roast, lb ... 20¢
Prime Rib Roast, lb ... 22¢
Cross Rib Roast, lb ... 22¢
Brisket Boiling Beef, lb ... 5¢
Short Ribs Beef, lb ... 10¢

SKAGGS "Cash and Carry" STORES
478 Ninth Street 2213 Broadway
517 Sixteenth Street 463 Eleventh St. 5620 College Avenue

Coats
Suits
Dresses
Furs
Hosiery
Lingerie
Petticoats

H. Breit
QUALITY FIRST!
1314 Clay Street
Between 13th and 14th Sts., opposite Jackson's

Sale of Wraps

A special purchase of fifty wraps bought at one-half of former price go on sale Wednesday

$15.00 $19.75 $25.00

Beautifully embroidered coats with large Dolman effect sleeves, others with more conservative sleeves and twist stitched. Materials are mostly normandy bolivias, duvet de laine and velours, and come in navy, black, brown and reindeer. All are silk lined.

NEW TWEED SUITS—Tans & Browns. Specially priced $19.75

PURE SILK HOSE—"Everwear" make; all perfect ... 95c

Charge accounts invited

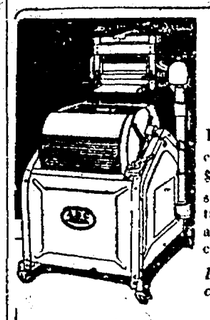

A-B-C OSCILLATOR
The greatest washing machine value ever offered. $105.00 cash. A full 6-sheet size, heavy copper tub, handsome cabinet; all working parts enclosed; quiet running.
Don't be a washing machine—buy one.

HOOVER SUCTION CLEANER
It BEATS as it SWEEPS as it CLEANS
Saves health and strength
Saves strength and protongs life of rugs, carpets and HOUSEWIVES
Phone Oakland 22 for FREE home demonstration

$1 Down $1 a Week
Maxwell Hardware Co.
14th and Washington, Oakland
$1 DOWN $1 WEEK

TRIBUNE A CLARICE PATTERN PUBLISHED EVERY DAY ON THE MAGAZINE PAGE PATTERNS

DAILY MAGAZINE PAGE

Cry on Geraldine's Shoulder

Trademark Registered

Listen, World!

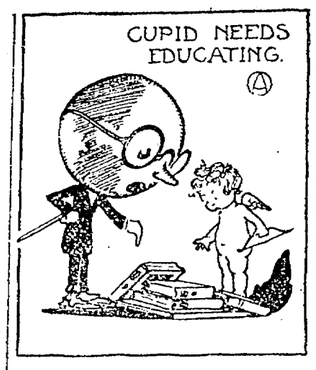

IT has always been a puzzle to me that we have no education for Married Life. Yet that is about the most important pact which the average person assumes. Now, you're going to come back at me and tell me that I'm wrong. You're going to point to our courses in cooking, sewing, nursing and interior decoration. You might as well point to the moon as far as an argument goes. Such things do not prepare a young person for Married Life. They help, but it needs more than that to train men and women for successful teamwork.

In the first place it needs perfectly frank and accurately scientific information on all matters relating to Birth. Not a lot of perfumed platitudes to be doled out by some blushing mother, but TRUTH—as a regular part of the school curriculum for each grade, from the kindergarten to and through the high school. Not snatches of the truth, but the whole history as far as we know it. The truth about the beauty of life and how that beauty must be planned for and guarded. The effect of emotions and environment. The rights of parents and the equal rights of children. The social economy of the home. The truth about the hideousness of sin and of the hungers that drive men and women to sin. The truth about the deadly danger of sex charm, upon which so many of our most "respectable marriages" are based. The hypocrisy of such marriages.

The truth about the actual, everyday life of a married person—how little there is in it of fairy tale, and how much of butcher, baker and candle-stick maker.

Tell the boy how the B V D left on the bathroom floor and the ashes dropped on the rug will bust a marriage as surely as the most dramatic unfaithfulness. Show the girl what an atmosphere of tears, kimonos, sick headaches and pouts for mother, really buys.

Show them both what utter drool the average romantic novel is, with its gibberings about "sweetness and light." Tell them the truth about prying into each others' affairs — how married meddling is even more criminal than the meddling of strangers, and married bullying twice as irritating.

I do believe that such education would save the home—yet if it was started, half the Nice People would arise in horror. The very ones who most bemoan divorce would be the first to protest against such frankness. If you don't believe me, pick out one of 'em and read this article.

(Copyright, 1922)

I've come to the conclusion that the best thing that can possibly happen to a young person with a badly fermented bunch o' manners is to be turned loose to face the world. Society may have skidded a lot since the days of crinoline, but it still can administer a wholesome wallop when needed. "Constance" of Mills College is already a classic in these columns. Constance herself doesn't matter so very much, but as a type of young person who "knows it all" and lets her langwidge run away with her she assumes importance. That sort of youngster needs a dressing down—and gets it when Jerry's Gang starts in. As to wit—

Dearest Geraldine:

"Gosh, but I sure boiled over when I read that letter that the 'friend of Vesta Victor!' wrote. I'm surely glad that I can boast of no such friend. I really and honestly think that she is taking up journalism, but that she thought she needed some practice at throwing 'slams' and just picked on Jerry and the old Oakland TRIBUNE. I felt sorry for you Jerry and I just couldn't realize that this town held such a 'cat' as that woman. If she wanted to rebuke you why didn't she do it in a nice ladylike manner that would give a school like Mills credit instead of taking the school down a notch or two in my estimation.

"My sister went through Mills and she is now teaching up in Oregon after going to the U. of O. for awhile. I cut that nice 'piece' that she wrote and mailed it to my sister. I just want her to see what Mills is now turning out, but I can truthfully say that all the girls are not like that as some of my very dearest friends are now going to Mills and one of them is a Senior, but thank the Lord it isn't that 'woman.'

"I never went to college, but as soon as I finished high school I went to work as a 'stenog' and I've been at it for three years. The family funds gave out before I had my crack at them.

"Regarding Navy Blues I sure felt sorry for him. If he would have given any address I would just love to write to him, incognito, and cheer the poor fellow up. Seems as tho' we do a lot of injustice when we try to do the right, eh, Jerry?

"Here's for you every time and if I ever need any advice I'll surely write to you and if you think I'm in the wrong why 'bawl' me out and I'll promise to take it good naturedly and if I have any friends like 'Vesta's friend' and they write such a letter to you I'll guarantee that they'll most assuredly get bawled out. Yours for success,

"BRUNETTE STENOG."

Thanks, Pal Girls. And thanks too for the pity you sent that poor little "Navy Blues" shut up somewhere in a prison—tho neither your pity or mine can reach him. I cried good old brine over that letter, and I'd have given a good deal to have known his address so I could have shipped him some cake and snickes. I don't believe in sentimentality over criminals—but somehow I can't see a 19 year old boy who "was late" as a criminal. This is no criterion of Justice—it's just love for Boys, and pity for sinners, being more or less of one myself, tho, at present, outside the bars. However if any more little Mills College girls get gay with me I may be doing a stretch myself.

"What's the matter with the movies?" we asked the other day after a letter had come severely criticizing the "gun-play" type of scenario. Here's a splendid answer—incidentally it's by Nurse No. 1, who started such a furore with her big letter.

Dear Jerry:

I do think that there is something wrong with the movies, but I don't know how near I can come to telling what it is, when even the directors have come to no conclusion. I don't think a removal of the "gun and knife and all scenes of tragedy" will improve them much. Undoubtedly there are plays which exaggerate the gun and knife action, and these may have some effect on the youngsters. But I don't see where the Zane Grey stories that have appeared in the movies could be very detrimental. I have not seen them all, but I would be willing to take anyone I know to see those I did and feel as though I was not injuring their young minds.

Our spirits all crave the beautiful. Some of the strongest and most beautiful of characters arise out of tragedy. Men and women often do their best work during periods of stress, and after all how many lives escape tragedy? The play or picture that portrays the joys and sorrows of life draws the crowds, for instance "The Miracle Man," "Hearts of the World," "Smilin' Through." So why remove tragedy?

It's the sensual that really needs to be removed, and it's the demand for the sensual that puts it on the screen. Hobart Bosworth stated this fact some time ago in San Francisco. It's the dwelling on the sensual—making a theme of the carnal passions that does the harm. Yet the directors are telling us that's what we demand. The same principal applies to reading. Stories such as "Brass," "Three Soldiers," "Cytherea," are condemned by many, yet I have seen those same people devouring the "Shiek," which is a story of passion and passion alone. Really not so much to be gotten out of it.

We all know that everything in life is not sweet and lovely, and the youngsters all know it too. It would be silly just to put sweet and pure pictures on the screen. By all means put beauty there—put joy and happiness there too. But let's not forget the sorrow, the tragedies that are being lived all around us. By closing our eyes to the real problems we surely are shutting out the light and that will not make the souls of men and women free. Rather let's have a nation-wide movement to clean up our thought factories, and the cleaning up of the movies will soon follow.

NURSE No. 1.

BOBBY. Are you going to forgive your Jerry for not understanding you before? Please do. So many little girls, 14, 15 and 16 write to me saying, "Please, Geraldine, tell me how I can make HIM love me," or "How can I tell if HE loves me," that I nearly eat raw rhubarb. I don't treat love lightly, I appreciate how serious it is (I was going to elope at 12 myself—only my mother wouldn't let me and made me return a perfectly good glass ring.) And all these things I REMEMBER and that's how I know how DESPERATE young infatuation can be. The thing that has me jumping hand-springs is this. I can't give recipes for winnin' 'em. I can't say, "He loves you if he wears a purple necktie or if his fingernails are clean"—although if his feet and hands get in his way, he's probably in love.

This isn't helping you, is it? I think your Boy is wonderful. Any youngster who can take care of himself from 14 on, who studies and works and who is still striving for better things is worth a great big friendship. I don't think that that need include kissing, etc., though, and from all the things you say about him, I think his respect for you would grow as you showed that you wanted his friendship rather than his kisses. Can't you show him your admiration and trust without the contact. This isn't a MORAL argument, its just a word from Jerry, given with the understanding that you do WANT the kisses, but you doubt whether it is best, yourself, and I'm just adding my doubt, too.

In regard to the work proposition—how about compromising with mother, and maybe taking care of children in the neighborhood certain afternoons? You'd feel Better for the employed hours and it might be "helping out." I think your mother is the best judge of the company, don't you?

And at the end, will you drop me just a little short note so I'll know I'm forgiven for misunderstanding your first letter?

Geraldine

"How do you spell Tchitcherin?" asked the toiler at the adjacent desk. "Don't know," we replied. "Can't you use a synonym?" "Sure," replied the toiler, and proceeded to use Lenin.

Visitor—I gits up earlier at home 'an any man in 'is heah town. Native—Yoh words don't mean nothin', niggah. I gits up every mawnin' at 1 o'clock. What times does yuh git up? Visitor—If'n I tole yuh yuh wouldn't ondersta'n'. They don't have no time in 'is heah town as early as whut I gits up.

Post-Scripts

by SCOGGINS the MAILMAN

Packing For Vacation

Now Henry—
Tomorrow we leave—
We will pack the trunk tonight.
In the first place—
I will pack these six dresses—
And my hiking boots—
And my khaki outing dress—
What you got there—
Fish line?
No—you can't pack that junk—
In this trunk—
The fish hooks spoil my dresses—
Let me see—
I'll put in these dancing pumps—
And this Panama hat—
And—
Henry Meek—what on earth—
Is that you're wrapping up?—
No, sir—No, sir—you can't put that in—
Now don't "please" me—Henry—
If that bottle broke—
It would spoil all my clothes—
Besides it's against the law—
Now what next?—
Oh, yes—my manicure set—
And my cold cream—
And my bandoline—
And—H-E-N-R-Y M-E-E-K—
You can't put that stinking old pipe—
And that can of tobacco in this trunk—
And don't—"Ambrosia, dear"—me—
It don't go in.
Oh, yes—my curling iron—
And my lounging robe—
What's this rolled up in my lounging robe—
Henry Meek—you put that bottle in here—
Thinking I wouldn't notice it—eh?
Now quit calling me Ambrosia—
In that whining voice—
You can't take that bottle along—
Is that plain enough?
I nearly forgot my six night dresses—
And this ten pounds of candy—
And this box of gum—
And my stomach pills—
And my Aspirin—
What's that imbecile sneaking—
Into that trunk—now?
Well, of all things—
It's that bottle again—
Come back here, you little shrimp—
You don't appreciate a good wife—
Who has been planning for a year—
To give you a long-needed outing—
I'll fix you—
Bam, smash—
That settles that bottle.

Tribune Clarice Patterns

Ladies' and Misses' Dress.

(No. 1388.)

A charmingly simple frock that would look well in jersey or linen is shown opening in front and rolled to form revers or buttoned to the throat. A tailored finish is given with the aid of an inset pocket on each side.

The ladies' and misses' dress pattern No. 1388 is cut in sizes 16 years, 36, 38, 40 and 42 inches bust measure. Size 36 requires 3½ yards 36-inch material with ⅜ yard 36-inch contrasting material. Price 15 cents stamps or coin.

How to Obtain Clarice Patterns.

Write your name and address plainly, including city, giving the number and size of such patterns as you want. Enclose 15 cents in stamps or coin (wrap coin carefully) for each number, and address your order to Clarice, Pattern Bureau, Oakland TRIBUNE, Oakland, Calif. As these are ordered specially from Chicago, a few days should be allowed for delivery.

CUT OUT ALONG THESE LINES

CLARICE PATTERN BUREAU

Oakland TRIBUNE, Oakland, Calif.

Enclosed find $...., for which please send me patterns as listed.

	Pattern Number	Size Wanted
Name	.....	.....
Street	.....	.....
City	.....	.....
(Write plainly)	.....	.....

CUT OUT ALONG THESE LINES

The Army of a Million Crooks

A study in scientific criminology. Facts gleaned from the records of the Berkeley School for Police and of its founder, August Vollmer, president of the International Association of Chiefs of Police, and leading authority on criminology.

The War on Crime

by Geo. C. Henderson

Chapter VII

The Genus Thief

(All Rights Reserved.)

THERE are more thieves than any other class of criminal. Theft is the predominant crime.

We are prone to look upon anyone who steals as a thief. Criminologists, however, do not list them as such. The man who breaks into a house and steals a purse is a burglar, because he has forced a lock. If he stole the same purse while a guest in the house, it would be theft. If he held the matron up on the street with a deadly weapon and forcibly took the purse from her, that would be robbery. Yet the result to him would be the same. Whether he robbed, or "burgled" or "thieved" the purse, he would still have the same amount of loot. It is the method of operation that distinguishes the thief from the burglar and the burglar from the robber.

Incidentally the robber usually gets a longer term in prison than either of the others.

Larceny is just another word for theft. There are petty larcenists and grand larcenists. In some states the theft of amounts under $50 constitutes petty larceny and is punishable by jail sentence. Grand larceny is a felony and a prison offense, in the majority of commonwealths.

It is impossible to classify or describe the thief as a type. Thieves are too numerous for that. There are chicken thieves, gold thieves, diamond thieves, store thieves, money thieves, horse thieves, automobile thieves, clothing thieves and innumerable others.

In New York alone messenger thieves stole over $1,000,000 in bonds and other securities during one period of six months in 1919. Thieves stole a safe from the fifth floor of army headquarters in Chicago from which $1,100,000 had just been removed.

Audacious larcenists with an ironical sense of humor robbed the safe at Sing Sing prison of $400 in war savings stamps and the prison authorities announced that it was an "outside" job.

In 1921 a group of New York crooks stole $1,500,000 in bonds which were en route from the Federal Reserve Bank in New York to the Treasury Department in Washington, and some time later the wife of a famous pugilisit was arrested in connection with the theft.

Fur thieves, said to have operated as an extensive syndicate with offices in Los Angeles, were arrested there some time ago and admitted that a big furrier establishment was being used as a "fence" for the disposition of stolen goods. The authorities in Los Angeles declared that this "fur theft syndicate" had stolen more than $100,000 worth of goods in one year.

Sometimes a thief will steal one particular article. Nearly every community at one time or another has been troubled by a "perfume thief" who has stolen nothing but rare perfumes. Then there are chicken thieves who specialize in fine fowl and clothing thieves who haunt locker rooms and halls.

On one hand we have the petty stealer of junk, brass, copper, etc. On the other hand we have thieves like those who recently looted a great liner of $125,000 in English gold coin. The main difference between the two was in the opportunity. If the junk thief had had a chance to steal the $125,000, he would have done it. This does not mean of course that there are not grades of thieves.

Some society thieves appear to be quite intelligent. The diamond thief may be exceedingly clever and hard to detect, while the petty thief may be nothing but a "hophead" who steals solely for the purpose of getting money with which to buy narcotics.

On one occasion grand larcenists drove up to an army supply depot in a big regulation truck and began to load it up with army supplies, preparatory to hauling it away. The thieves were in uniform and they told the guard that they had instructions to get the goods. The guard demanded to see the orders, however, and the crooks escaped by going away to get them.

One of the queerest stunts ever pulled by a thief was the work of a gang of youngsters. These fellows would steal a truck, paste adhesive tape over one of the license numbers to disguise it and then drive out to a place where fruit or vegetables were ready for picking. They would pick the tomatoes, or dig the onions or potatoes, and drive down to the wholesale market and sell the produce.

Tomorrow, "The Jewel Thief."

Should a Woman Tell?

by Hazel Dean Batchelor

Hawthorne Emery decides to marry Dane Merrill without telling him that she has once been in love with another man. Later she discovers that Julie, Dane's little butterfly sister, is in love with the same man, and although Hawthorne knows that Cranford Blake, or Carroll Blackton, as he now calls himself, is entirely unworthy, she is afraid to tell the truth. Dane is very narrow in his ideas about women, and Blake threatens to show Hawthorne's girlish love letters if she attempts to interfere. But when Julie threatens to run away with Blake, Hawthorne is forced to tell her the truth, and that night she tells Dane everything. He treats her as though she has committed some terrible crime, and Hawthorne feels that there is nothing to do but leave him. She turns to Janet Ford, her best woman friend, and Janet tells her that she has done the one thing to bring Dane to his senses and to broaden his ideas.

Waiting!

WE talked far into the night, and when we finally went to bed, I was so tired that I slept in spite of myself. I woke the next morning with a start to find myself in a strange bed, and then suddenly as I remembered everything a wave of anguish swept over me.

I lay there for a few minutes thinking agonizedly of Dane. Would he know where I had gone? Or would he worry about me? One moment the thought of his worrying buoyed me up, but the next moment I was plunged into the depths again. Of course he would know that I had gone to Janet, and if it were true, what Janet had said, he would come to me here. But if he didn't come! If day after day I had to sit here waiting, what then? I shuddered and with a half sob buried my face in the pillows. I couldn't bear it, I simply could not bear the suspense; it would drive me mad.

After a while I dragged myself out of bed, slipped on a negligee and while my bath was running, read the note that Janet had left for me. Janet, of course, had gone to the office, but she had left everything ready for my breakfast. The bread was cut and ready for the toaster, the percolator was all ready to light, two eggs stood in a little saucepan ready to be boiled, and I found a half grape fruit in the tiny ice box.

I breakfasted with the subconscious thought that the telephone might ring at any minute. I glanced at the clock and tried to follow Dane in my imagination. He must have reached the office by now. He was sitting at his desk. Oh, surely, surely he would think of me, and he would call up here as soon as he had a chance. But although I ate slowly, conscious that I had nothing to do after breakfast was finished, the telephone remained silent.

I decided not to leave the apartment. So sure was I that Dane would ring, that not for the world would I have left, not even for a short walk. In the little kitchenette I washed the dishes, and just as I was drying the last plate, the telephone rang out clear and loud.

My breath caught in my throat and my knees shook under me so that I could hardly walk. Somehow I reached the instrument and took the received off the hook, but it was only Janet's "Good morning, dear," that came to me over the wire.

For a moment I could not speak, and good old Janet understood. She went on speaking quickly. Had I found everything all right? She would be home early and we'd go out somewhere for dinner. Dear old Janet, anxious for me who had nothing of her calm assured acceptance of life, eager to make things as easy for me as she could.

I stood for a moment after I had rung off, just thinking about Janet and how wonderful she had been to me. Then I went to dress.

I shall never forget that first day in Janet's apartment. When twelve o'clock came and Dane had not called, I began to hope that he was waiting till the afternoon to come and see me. The more I thought about it the more certain I was that this was why he had not called me up on the telephone where our conversation would have been more or less confined to generalities.

He would come to me that afternoon. I was sure of it, and as the hours slipped away and the time for his possible arrival drew nearer, a wild little thrill of excitement went through me.

Just to see him again! The wonder of it! To look into his eyes, to hear his voice, and perhaps to feel his arms around me crushing me to him. Already I had forgiven Dane for all the things he had said to me last night, and it seemed now as if a thousand years had passed since I had realized what life would mean to me without him, and if he loved me, Dane must have come to the same conclusion.

To be Continued.

Winifred Black Writes about FOLKS AND THINGS

VIEWS AND VIEWPOINTS.

What a picture they make whenever I see them—the two little girls next door.

One is blonde and the other has gorgeous red hair—I never see one without the other. Sometimes they wear little squirrel muffs, and gray "tippets," as Grandmother used to call them, and little gray hoods tied snugly under their chins. And then they look like gray squirrels, with their bright, sparkling eyes and their funny little roguish ways.

Sometimes they are soberly dressed in dark coats and plain hats, and they look so serious and dignified that I'm almost afraid to call to them for fear they will think me too unconventional.

But yesterday, they came up the hill step by step, and so grew gradually into the landscape, as people do when you see them from the side of a steep hill, and behold, they were dressed in gorgeous mandarin coats.

One coat was of mandarin red—all spattered with gold and blue, and one was of delicate apple green—and the roses upon the green coat were cunningly fashioned of silver thread. And the two little coats made such a gay note that the day suddenly seemed bright, though it had been cloudy just a moment before.

What pretty little things they are, the little girls next door, and so simple and sweet, too. They live in a beautiful house of gray plaster with heavy beams in it. There is a long hanging roof and there are broad steps, but the principal thing about that house—is the view.

You get it when you walk into the living-room.

For the living-room opens into the garden, and out of the windows you can see the blue, blue water—and white sails going up and down—and across an arm of the water, purple mountains, with cloaks of clouds, silver gray and rose.

AND IT WAS WONDERFUL.

No wonder the little girls love to wear their gorgeous mandarin coats.

What a difference it does make—the view you have from your living-room window.

Stupid streets, level and monotonous—dark courts and melancholy side ways—even bright thoroughfares full of hurrying people. If I were the mother of those two little girls, I should never forget to be grateful that my children—when they look from the windows, see the blue water and the white sails and the purple mountains, cloaked in silver gray and rose.

I wonder if they won't carry that vision with them through life.

The view—it's all in the view, everywhere.

Two reporters went out to investigate a story the other day, and one of them came back and said:

"There's nothing in it—the people live in a horrid neighborhood and they're very poor and awfully common. Why, the girl even says 'ain't got'! What can you do with people like that?"

And the other reporter came back and said:

"Such a beautiful girl, such eyes and such a delicious soft voice. Yes, I guess she's pretty ignorant and of course they're very poor—but I got them to tell me the whole story and I think it's wonderful!"

And it was wonderful—so wonderful that when it was printed in the newspaper, the whole city was intrigued by it. And that beautiful girl will have a chance in life and learn not to say "ain't got," and maybe some day she will live in a house where she can see something beautiful when she looks out of the window—all because one of the reporters who was sent to see her had the right sort of "viewpoint" when he looked at life.

BLESS THEIR HEARTS.

They sing, the little girls next door—such clear, piping voices as they have, and such funny little songs—all about "Banbury Cross" and a most interesting young man called "Jack Horner."

There they are now—one in red and one in apple green. We ought to get up a mass meeting and send the mother of those two little girls a vote of thanks.

Her taste and her light heart and her two little girls—one red-haired and one blonde—are like gay music on a dull day.

Bless both their little hearts—I hope they'll always love color and light and gaiety—and above all, may they always keep a viewpoint that is big enough to see into the landscape a little further than just to the outer edge of it.

(Copyright, 1922.)

Child's History of the HUMAN RACE

by Ramon Coffman

Laws Doctors Didn't Like

CHAPTER 80.

IT was no fun to be a doctor in the Land of Two Rivers four thousand years ago. Here is one of the laws the poor physicians had to worry about:

"If a doctor has treated a gentleman for a wound with a bronze lancet, and the gentleman dies, that doctor's hands shall be cut off."

Nor was that all. Another law said:

"If a doctor has opened an abscess on the eye for a gentleman with a bronze lancet, and has caused the loss of the gentleman's eye, his hands shall be cut off."

Doctors probably were not anxious to operate in those days!

Men who built houses were also in danger, as witness:

"If a builder has built a house for a man, and it has fallen and killed the owner, that builder shall be put to death."

Slaves had to be careful of what they said. One of the laws read:

"If a slave say to his master, "Thou art not my master, his master shall prove him to be his slave and shall cut off his ear."

Debtors sometimes sold members of their families into slavery. A law meant to protect people in debt follows:

"If a man be in debt and sell his wife, son or daughter, they shall work three years in the home of their master, but the fourth year they shall be given their freedom."

This picture was carved into a stone shaft, containing laws in force during the reign of Hammurabi. The king is seen at the left receiving the laws (as the story went) from the sun god.

All these laws—any many more—were written in stone by order of a king of Babylonia (then the greatest country in the Land of Two Rivers). The name of the king was Hammurabi. Most of the laws had been in use long before his reign began.

The poor were, of course, less safe than the rich. The stone law-book provided:

"If a man has caused the loss of a gentleman's eye, his own eye shall be put out. Ife he has caused the loss of a poor man's eye, he shall pay one mina of silver."

Kitchen Economies

Thick Rice Soup.

Wash and drain one cupful of rice, heat two tablespoonfuls of vegetable fat or butter, add the rice and stir constantly until the mixture is a golden brown. Add two pints of water, a cupful of canned tomatoes or four fresh ones thinly sliced, two finely-minced onions and a tablespoonful of sugar. Cook gently for one hour, add pepper and salt, and the soup is ready to serve. Should the water boil out too rapidly add a little more to keep about the same quantity of soup.

Barley Soup.

Wash a half-pound of pearl barley and add it slowly to three pints of water. Add a half-teaspoonful of salt and an onion, a small red pepper, a few stalks of celery, two sprays of parsley very finely minced and a bud of garlic thinly sliced. Cook gently until the barley is quite done and the other ingredients are thoroughly cooked. Stir in pepper, a little sugar and a little more salt if needed. Add a little lump of butter and a cupful of heated cream. Croutons should be served with this soup.

(Copyright, 1922.)

BRAIN TESTS

by Sam Loyd

10 Minutes to Answer This.

Two automobilists started from North and West simultaneously. A going from North to South at the rate of 16 miles an hour; B going from West to East at the rate of 12 miles an hour.

From North to crossroads is 30 miles; from West to crossroads is 35 miles. Can you tell at what point on their journeys those two cars were closest together?

(Answer tomorrow.)

Answer to Yesterday's.

The word SPOKESMAN.

MARS IS SHOWING FAVORITISM, SAYS LICK ASTRONOMER

Planet Near Earth But Position Makes It Hard to Study Here.

By M. D. TRACY,
United Press Staff Correspondent.

LICK OBSERVATORY, Mount Hamilton, Calif., June 20.—Mars, well-known planet, has displayed rank discrimination against the astronomers of North America.

While it is nearer to the earth now than any time in recent history, it is visible so low on the horizon in North America that observation can be made only by looking through, for long distances, the atmosphere of the earth.

But in South America the planet has smiled on observers and is almost in the zenith.

As a result, North American astronomers have been forced to confine much of their work to spectroscopic examinations of the atmosphere surrounding the planet.

EXPLAINS VISIT.

Dr. W. W. Campbell, chief of the Lick observatory here, explained, the situation in discussing Mars and its visit today.

He expressed a belief that William Marconi has slight chance of receiving any wireless messages from the planet and pointed out discrepancies in the work of the two leading astronomers trying to answer the question of whether there's life on Mars.

"I am aware of no reasons for expecting that communications will pass between the two planets now or in the near future," Dr. Campbell said, discussing Marconi's experiments. "But I do not speak for the distant future."

Discussing the work of Prof. Wm. H. Pickering of Harvard Observatory and the late Professor Lowell of Lowell Observatory, Arizona, Dr. Campbell declared that Professor Lowell describes canals believed to have been seen on Mars as "absolutely and mathematically straight for many hundreds of miles, with negligible exceptions."

This condition has led a good many astronomers to ask the question—is it possible that Pickering or Lowell, one or both, has been trying to see surface features on Mars which exceed the powers of existing telescopes and human eyes?"

May Lead Labor

MATTHEW WOLL, vice-president of the American Federation of Labor. According to the latest reports from the A. F. of L. convention in Cincinnati, this man is being groomed to succeed Samuel Gompers to the presidency.—Copyright, 1922, by Underwood & Underwood.

CHOOSES UNCLE, NOT FATHER FOR GUARDIAN

Parent Who Contests Legacy of Daughter Loses to His Brother.

A daughter's preference for her uncle ahead of her father today settled the question of guardianship of 16-year-old Margaret Dilling, a junior in Alameda high school, and one of the principal heirs to the $30,000 estate of Henry A. Dilling, sea captain and Alameda pioneer.

Because of her expressed choice, the girl's uncle, Fred Dilling, was granted guardianship over her by Superior Judge Kinsell, in spite of objections and accusations launched in a spirited court battle by George Dilling, her father, mining engineer, and disinherited son of Captain Dilling. Fred Dilling and the girl were represented by Attorney J. Leonard Rose.

On the witness stand the young girl said that one reason for choosing her unclae as guardian instead of her father was that her father has remarried, and she did not wish to live with a step-mother. Another reason, she said, was that it had been the death-bed wish of her grandfather, Captain Dilling, who made her his heir, that her uncle should act as her guardian.

GIRL'S FATHER CUT OFF.

Captain Dilling died May 9 of this year, leaving a will in which he devidide hsi $30,000 estate between two of his three sons—William and Fred— and his granddaughter, Margaret Dilling, and cutting off his third son, the girl's father.

As a result, Miss Dilling is also the central figure in a will contest waged by her father, in which he accuses her of having unduly influenced her grandfather's mind against him, and in her own favor.

The girl's share of the estate, according to the terms of the will, is $10,000, the amount that would otherwise have gone to her father, George Dilling.

In deciding the guardianship fight in favor of Miss Dilling's uncle, Judge Kinsell said that in consequence of her father's accusations against his daughter in the will contest, he did not believe she would behhappy in his home.

Another reason for the court's following the girls' wish in the matter of her guardian was that since she is over 14, the law gives her the right to nominate her own guardian, provided he is a fit and proper person.

OBJECTS TO BROTHER.

It was on this point that the contest over her guardianshihp focused. George Dilling, her father, objected to the appointment of his brother, Fred, on the ground, he alleged, that the latter had refused to work for many months, that he was fregently intoxicated, that he had once attempted to force open the bathh room door while Margaret Dilling was bathing, and that on one occasion the girl had threatened him with a revolver.

On the witness stand the girl sprang to the defense of her uncle, and denied or explained her father's charges. She said she had pointed the revolver at him to stop him from quarreling with a house, keeper, Mrs. Jeannette Sullivan, who, she said, had temporarily poisoned her mind against her uncle. She said her uncle had never made any actual attempt to force the bath room door.

Captain Dilling was made guardian of the girl nearly thirteen years ago by Superior Judge Ellsworth, after the death of her mother, who was George Dilling's first wife. Upon his death-bed two months ago he is said to have expressed the wish that his son, Fred, and not his son, George, the girl's father, shold succeed him as her guardian. Miss Dilling lives at 1108 Santa Clara avenue, Alameda.

COUNCIL ADOPTS PLAN FOR SUBWAY

RICHMOND, June 20.—The city council removed the last obstacle to early consummation of the subway improvement at last night's session in adopting plans and specifications for the work. The Southern Pacific, which has been waiting assurance that the city would carry on with its share of the improvement, notified the council months ago that it would start work on constructing the pedestrian tunnel at once.

Mayor Garrard gave out last night that in three weeks the notice inviting proposals will be adopted and he hopes that the entire improvement may be completed by late fall.

The plans as laid out by the city engineer call for a 5 per cent grade, the present eastern slope being close to 12 per cent. Not only will the approach grades be cut down, but vehicular traffic will use both barrels of the tunnel instead of the single one as now effective.

Cost of construction is placed at $22,000. Of this amount the city will pay $5800 out of the general fund.

The work will be done under the 1911 improvement act. Assessments for the work will range from $4.50 to approximately $30. The improvement of the subway was ordered by the State Railroad commission four years ago.

Microbes 2000 years old have been found in papyrus of Ptolemies time.

Ordinance Bars Outside Peddlers

RICHMOND, June 20.—The new "peddlers' ordinance" went to its first reading before the city council last night. If adopted, the ordinance will do away with outside peddlers, known in trade circles as "buzzards," who come to Richmond with poor quality wares and dispose of them at low prices to residents.

Under the terms of the ordinance peddlers without a fixed place of business and those not regularly engaged in the business of peddling must pay a license of $15 per quarter. The act will also remove the objectionable practice of setting up temporary fruit and vegetable stands in vacant lots within the fire limits of the city.

Citizens Complain Of Sulphur Fumes

RICHMOND, June 20.—Charging that sulphur fumes issuing from a low chimney at the Metal Atomizers Company's plant at North Richmond were killing all of the vegetation in the neighborhood, 59 residents in the vicinity of the plant presented a petition to the city council last night and asked that the alleged nuisance be abated. The petition urged that a taller smokestack be installed in order to carry off the fumes without deleterious effect on the neighborhood.

City Manager McVittie will investigate the situation during the week and report at the next meeting.

The weight of an adult sperm whale is about 200 tons.

Fire Hydrants Are Ordered in Richmond

RICHMOND, June 20. — Seven new fire hydrants were ordered installed by the city council last night following the recommendations by Councilman W. W. Scott of the fire committee.

Installations weer ordered in the following places: Thirtieth and Barrett, Thirtieth and Grant, Twenty-sixth and Grant; View avenue and Thirty-sixth, Civic Center and Barrett, Fifty-sixth and Bay View, Thirtieth and Potrero.

Scott further recommended installation at Twenty-second and Bissell, near the high school, and also one at the corner of Portola and Roosevelt. The council will investigate the two points.

Company Is Held Responsible for Death

RICHMOND, June 20. — The United Dredging Company was held resposible for the death of Ben H. Campbell, who was electrocuted last Wednesday on the dredger Long Beach, off Point Richmond, by the coroner's jury at the inquest held last night in Coroner C. F. Donnelly's office.

The finding follows: "Death caused by having accidentally come in contact with a high power wire. We hold the United Dredging Company responsible for not having the wire properly protected."

The jury was composed of Geo. B. Burley (foreman), L. A. Byer, John E. O'Brien, Ben B. Parker, E. W. Kendrick and H. T. Hershfelder.

Chinese, six centuries before Christ, performed surgical operations.

Kellogg's SHREDDED KRUMBLES

deliciously flavored WHOLE-WHEAT

The "Punch of Health"!

Pick out the boys and girls of physical ruggedness and mental alertness—and you select the world's leaders of the years to come! For, it is today that the men and women of tomorrow are being developed —*right or wrong!* Nourishment is the vital question!

Your child, to be robust and courageous, needs Kellogg's delicious whole-wheat KRUMBLES— with the full, enticing flavor of whole wheat for the first time in food history! KRUMBLES will transform a puny stripling into a husky youngster *because it makes red blood and bone and muscle!* KRUMBLES supply in proper proportion every food element the human body needs! It is an absolute necessity in a child's diet!

Every man and woman worker should eat KRUMBLES because they renew strength; and KRUMBLES sustain the aged as no other food can! Buy KRUMBLES at your grocers!

The only whole-wheat food with a delicious flavor!

SANITARY FREE MARKET Washington & Clay Sts. at 10th ST.

VARIETY

There's variety in such a market as this. Every kind of foodstuff is on sale here. No running from one store to another—you can buy everything under one roof.

NO. 56—MRS. R. LOUIS—NO. 56
Sole Agent for This Market

GOLDEN STATE BUTTER

Always Fresh—Lowest Prices Golden State Butter, in tins, for camping

MOSSWOOD Fresh Pasteurized Creamery Butter— 2 pounds for 83c

Eggs "Fresh" Eggs
"EXTRA" LARGE. Every Egg guaranteed — Lowest Price.

Cal. Fancy Swiss CHEESE— Regular 45c. Special, per lb. 35c

California Full Cream CHEESE, Special, per lb. 25c

Fancy TILLAMOOK CHEESE, sharp and Creamy, lb. 30c

Kessler's Grocery
We reserve the right to limit

M. & M. MILK 7c Large Can

ALPINE, BORDEN and LIBBY MILK $7\frac{1}{2}$c Large Can

CLORAX $12\frac{1}{2}$c | POSTUM 29c

Royal Baking Powder, can 32c

BEEMAN'S PEPSIN GUM 2 pkgs. 5c

The New Fruits and Vegetables are coming on the market every day

For the best and at reasonable prices, visit the stands in this market.

KESSLER'S Butter Corner

Fancy Creamy Monterey Cheese 25c Pound

Fancy, Oregon Brick Cheese $27\frac{1}{2}$c Pound

Sealed Fragrance!

Sealed flavor, sealed fragrance! That's what you have when you ask your grocer for the round vacuum-packed tin of FOLGER'S GOLDEN GATE TEA (Black Tea or Green).

If we didn't appreciate the value of the unusual flavor of FOLGER'S GOLDEN GATE TEA, we would still pack it in the old style square tin or carton. Try Folger's Golden Gate Vacuum Packed Tea in the round tin, if you want tea *flavor* instead of just tea. Ask your grocer.

FOLGER'S Golden Gate TEA

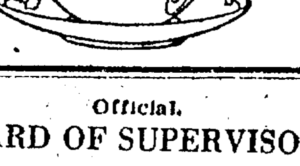

WHITE CROSS MARKET 9TH AND WASH.
BEACH & HUGHES

BRAN BREAD 12c	Apple, Raisin and Apricot PIES 19c

Pure Milk Chocolate— ½-pound 17c

BUTTER	EGGS
1 lb. ....43¢	1 dozen ...28¢
2 lbs. ...85¢	2 dozen ...55¢

Wall Paper Sale

While it lasts

1000 rolls bedroom papers, per roll............ 5c
1500 rolls living and bedroom papers, per roll...10c
Moire and pin scratch ceiling, per roll..........10c

PAINT SPECIALS

Extra heavy outside and inside paint, gallon..$2.50
In white and 14 colors
Shingle stain—5-gal. cans—gal.................$1.00
White and ivory enamel, gal...................$2.50
Muresco, reg. 75c—5 lbs. for..................60c

CENTURY PAINT CO.

1808 San Pablo Avenue Oakland 5237

HOUSEWIVES

6TH. STREET Free Market 6TH. STREET

FROM PRODUCER TO CONSUMER
AT WASHINGTON AND CLAY STREET AT
Wednesdays and Saturdays only
THIS IS THE ONLY TWO-DAY-A-WEEK FREE MARKET IN OAKLAND

MILK SPECIAL 7c
All Milk 9 to 12

SOAP SPECIAL
Octagon ....5½¢
Crystal White ....4¢
Fels Naptha ....5½¢
Palm Olive ....4 for 25¢
Creme Oil ....5½¢
Creme Lily ....3 for 25¢

MRS. EMERY
South Aisle
Fresh large Castro Valley Ranch Eggs, dozen .... $25\frac{1}{2}$c

CUT RATE GROCERY
Middle of Market
Century Molasses .....11¢
Century Family Flour, 49-lb. sack. $1.75
Sardines, oval tins.....10¢

TOBACCOS
FATIMAS 17½c
UNION LEADER POUCH.......... 11c
HORSESHOE, per plug 65c

SALMON SPECIAL
Fancy Sliced Salmon, pound 18c
Baby Salmon, 2 to 4 lbs., per lb. 15c

IVENS, THE FLORIST
Clay Street Entrance
Fine Cut Flowers, Bedding Plants, Ferns and Shrubs. Free Market prices.

MRS. SABKE
Bird Lady
All kinds of male and female Singing Canaries

TONY JUSTI—Clay Street Entrance
Dry Onions, 45-pound crates, regularly $1.50 .... 75c
Black Tartarian Cherries, pound.............................. 10c
Also a big special on Strawberries, Loganberries and Bananas

LESSER BROS. WASHINGTON MARKET

"THE MARKET OF QUALITY"
NINTH AND WASHINGTON STREETS

Wednesday Specials

Round Steak of No. 1 steer beef, lb........25c
POT ROAST, per pound 12½c
Plate Boiling Beef, per pound 7½c
Sugar Cured Plate Corned Beef, per lb.....9c
LAMB SHOULDER CHOPS, per lb......20c
LAMB SHOULDER ROAST, per lb....12½c
LAMB STEW, lb. 10c—3 lbs. for..........25c
Pork Shoulder Roast, per pound 17½c
Pork Loin Chops, per pound 30c

Official.

BOARD OF SUPERVISORS

REGULAR MEETING OF BOARD OF SUPERVISORS, MONDAY, JUNE 12th, 1922.

The regular meeting of the Board of Supervisors was called to order at 10 o'clock A. M. On call of the roll the following were present:

Supervisors Heyer, Knox, Mullins, Staats and Chairman Hamilton—5.

On motion of Supervisor Knox, seconded by Supervisor Heyer, the reading of the minutes of the last meeting was waived and they were approved as entered by the following vote:

Ayes — Supervisors Heyer, Knox, Mullins, Staats and Chairman Hamilton—5.

AFFIDAVIT OF PUBLICATION.

The following affidavit of publication was ordered filed:

Oakland Tribune. Notice to Contractors.

REPORTS.

The following reports were ordered filed:

Receiving Hospital, month of May, 1922.

Sheriff, month of May, 1922.

Detention Home, month of May, 1922.

Treasurer, month of May, 1922.

Live Stock Inspector, month of May, 1922.

PAYMENTS ORDERED

Certificates were received from the Architect, stating that the following contractors had completed sufficient work on their contracts with the County of Alamedo to entitle them to the following payments:

M. C. Vaughn, Highland Hospital, $24,340; Clinton Construction Company, Highland Hospital, $11,700; E. T. Leiter & Sons, oil tank, etc., $8300; E. T. Leiter & Sons, Service bldg., $6312.

On motion of Supervisor Heyer, seconded by Supervisor Knox, the certificates were approved and payments ordered by the following vote:

Ayes — Supervisors Heyer, Knox, Mullins, Staats and Chairman Hamilton—5.

CONTRACT APPROVED.

The contract and bond of Schleuter & Beecher for tables at the County Hospital was presented to the Board. On motion of Supervisor Heyer, seconded by Supervisor Knox, the same was approved and the chairman authorized to sign the same by the following vote:

Ayes—Supervisors Heyer, Mullins, Knox, Staats and Chairman Hamilton—5.

PETITION FILED.

A petition signed by D. W. King and 115 others asking for the enforcement of the order of this Board requiring the removal of gates on Stoney Brook road, was presented to the Board and referred to the Committee of the Whole.

CORRECTION OF ASSESSMENT.

A written request was received from the Assessor concurred in by the District Attorney asking for the correction of the following assessment: Wm. Erwin et al., No. 7065. On motion of Supervisor Heyer, seconded by Supervisor Knox, the request was granted and correction ordered by the following vote:

Ayes—Supervisors Heyer, Knox, Mullins, Staats and Chairman Hamilton—5.

CANCELLATION OF SALE.

A written request was received from the Assessor, Auditor and Tax Collector asking for the cancellation of the following tax sale: John Nicol, No. 66359. On motion of Supervisors Heyer, seconded by Supervisor Knox, the request was granted and cancellation ordered by the following vote:

Ayes — Supervisors Heyer, Knox, Mullins, Staats and Chairman Hamilton—5.

REQUISITIONS.

Ninety-six requisitions for supplies, etc., for the various departments of the county government were allowed by the Board.

OPENING OF BIDS.

The following bid for alterations and additions to Ward No. 35 at the County Hospital were opened and referred to the Committee of the Whole:

E. T. Leiter & Sons, $7937; certified check $850.

COMMUNICATIONS.

The following communications were received and acted on as follows:

Oakland Fourth of July Committee, request for appropriation. Committee of the Whole.

E. Jorgensen, land for reservoir site. District Attorney.

The following resolutions were adopted:

Directing the Purchasing Agent to issue his purcnase order for 20,000 booklets.

Approving bond accompanying filing of map of "Resubdivision of Lot No. 25, Lake Knoll, Oakland."

Directing the Clerk to deposit checks for sum of $264.79 and $71.50.

Approving changes in employees at County Hospital and Arroyo Santarium and County Library.

Awarding contract for alterations and additions to Ward No. 35, County Hospital, to E. T. Leiter & Sons.

On motion of Supervisor Knox, seconded by Supervisor Heyer, the following claims as approved by the Auditing and Finance Committee, and shown on the Register of General Warrants, also pay roll, were ordered paid to the respective claimants in the sums and out of the funds designated:

General Fund, 1921-22 — Associated Oil, $82.53, $45.44, $50.63, $30.03, $39.90; $553.28, $40.95, $63.00 1306.22; Associated Charities, $900.00; J. S. Amick, $20.00; Frank W. Arnold, $30.00; Arnolds Grocery, $10.00, Asher Grocery, $5.00; Anseil & Jelte, $2.00; J. I. Azevedo, $10.00; A. A. Amaral, $172.15; American Block Coal, $1.80; T. D. Alexander, $100.00; Alton Fuel, $2.50; C. R. Abrott, $3.00 Frank Barnet, $1568.00; Berkeley Grocery, $12.00; Bangs Willow Market, $5.00; A. C. Byrnes $17.00; L. C. Britner Company $36.00, $10.00; Bairos & Graham, $20.00; E. J. Barrett, $2.85; Briglia & De Lucca, $20.00; C. Blomberg, $20.00, $10.00; Berquest & Saylor, $22.50; B. Bolesworth, $8.00; Geo. Beck & Sons, $18.00; Bischoffs Surg., $7.20; Braun Knecht Heimann, $1.50; Murnitol Manufacturing, $368.53; Bray & Mulgrew, $40.60; Battis Grocery, $20.00; Edgar Barber Company, $4.00; W. M. Briggs, $12.96; California Cracker, $21.98; California Cotton Mills, $188.21; California Corrugated Culvert, $19.31; California Pickle, $66.00; Conley's Battery Station, $24.00; Jas. Cahill Company, $35.80, $10.50; J. A. Coney, $18.00; Frank Conetad, $0.43; Crescent Fruit Market, $19.00, $10.00; C. N. Cooper, $17.00, Mrs. E. Costello, $30.00, $6.00; Joe Costello, $511.25; Crane Company, $4.00, $162.97, $13.48; Clinton Construction, $11,700.00; Geo. Courtney, $4.60; Wm. Cluff, $85.34; Manuel Costa, $10.00; Collier & Brooker, $1.07, $2.51; F. J. Craig, $10; Crystal Laundry, $127.33; J. J. Carey, $9.50; H. S. Crocker, $1.35, $0.80, $39.40; A. J. Cabral, $5.00; W. L. Carley, $8.00; M. E. Clark, $5.00; Dr. Carl Curdts, $25.00; D. S. Cunha, $4.06; Coupe Ambulance, $11.00; L. Chandler, $8.00, $18.00; Coffin Redington, $0.16, $41.15, 189.60, $63.31; Diamond & Sons, $15.00; Diamond Feed Company, $1.15; Harvey Darneal, $20.00; Downey Glass Company, $4.15, $7.20; Fred W. Diehl, $40.20; Dodge-Sweeney, $24.36; F. M. Donohue, $25.00; J. J. Donovan, $3.70; Clarence DePuy, $15.00; Daahl-Thoms Company, $9.00; Chas. Dwyer, $7.65; Manuel Dias, $24.00; Frank Dennis, $43.75; East Bay Water, $74.89, $581.94, $1.82; E. W. Eckhardt, $55.30; M. C. Enos, $63.00; Eberly's Quality Pharmacy, $3.00; Evergreen Cemetery Association, $30.00, $5.00; J. H. Eustice, $19.18; Eden Creamery, $354.00; Fullen & Son, $60.00; R. F. Fleming, $8.00; Federal Drug Company, $0.50; J. Y. Frankel, $63.00; P. C. Frederickson, $3.70, $4.65; Freischmann Company, $25.76; French Oxygen Company, $24.00; Fobes Supply, $150.00, $8.15; Freeman-Cox, Roach, $100.00; J. Fraga, $15.00; Ernest Ferrario, $14.40; H. H. Gansberger, $4.60; Great Western Power, $25.26, $11.28; Golden Gate Grocery, $52.00; Guarantee Shoe, $3.11; Gaspar & Martins, $53.00; C. B. Gould, $13.00; Granfield Easton Tl., $48.40, $240.54; J. D. Gonsalves, $65.32; Chas. Gale, $14.40; General Efficiency, $9.00; W. J. Gannon, $0.36; Grammes & Sons, $4.59; Geo. Green, $44.25; Jacob Green, $5.00; Golden Sheaf Bakery, $53.44; Grove Street Cash Store, $12.00; Gifford Market, $20.00; B. F. Hurlbert, $18.75; O. L. Hill, $13.34; J. Henningsen, $8.74; Ed. Hughes, $2.40, $1.50, $1.50; J. Heinz, $16.70; H. Heinz, $8.00; H. J. Howell, $15.00; J. B. Hammon, $5.70; G. P. Haiden, $5.00; Wm. Henderson, $67.00; H. Hendricksen, $59.25; Chas. Helmke, $25.00; Hygienic Fibre, $1128.60; Hunt-Hatch, $3.50; Hirsch & Kaye, $5.80; M. J. Hartford, $24.99, $10.00; W. T. Holmes, $7.00; A. Hawkins, $2.73; E. H. Huebbe, $55.36; Howard Auto, $13.40; Philip Holzman, $84.65; R. W. Hamilton, $3.48; J. Hiester, $40.00; Isaac Pitman & Son, $351.24; International Press, $5.81, $3.75; Ideal Grocery, $10.00, $30.00; Dr. W. H. Irwin, $10.00; Italian-American Gir, $10.00; S. T. Johnson, $29.60, $99.00; Johnson & Johnson, $217.80; M. Johnson & Son, $75.00; A. W. Johnson, $21.60; Jacobsen Bros., $3.00; Jersey Milk Creamery, $9.60; Jordan Printing Company, $19.20; P. J. Kronenberg, $56.00; Konigshofer's Store, $0.90; Key Grocery, $3.50, $7.00; Mrs. Geo. Koesel, $20.00; Keaton Tire Rubber, $4.35; A. M. Kilgore, $12.00, $15.00; Jas. F. Kergan, $45.00; Antone Lund, $23.25; Livermore Com., $330.00, $10.00, $15.00; Leal & Hansen, $30.00; Live Oak Produce, $83.77; Levy & Zentner, $149.10; Leitner & Sons, $6300.00, $6312.00; Lichtig & Son, $2.40; H. M. Lawrence, $14.81, $10.15; Walter Licke, $157.00; Leber Drug, $2.45; R. Lester, $23.94; Fred Lackenbach, $250.00; Langley & Michaels, $0.54; A. Lunardi, $50.00; Wm. Tappan Lum, $45.00; Don Lee, $5.95; R. E. Liguori, $448.90, $488.76; Maxwell Hardware, $133.19, $7.59, $127.92, $265.14, $6.49, $46.12, $139.20; Moreira Bros., $98.00; Jos. Myers, $10.00; P. L. Meyer, $70.00; Geo. Machado, $69.50; Municipal Electric Plant, $64.93, $1.05; Montague Range Company, $159.00; Dave E. Martin, $123.55; Mark-Lally, $1.00; Many's Auto Works, $6.59; Milligan & Son, $12.00; G. Magerstaedt, $8.00; A. J. Miller, $30.00; E. Mariti, $15.00; Frank Mitchell, $10.00; H. Meusel, $19.44; Mysell-Rollins Company, $66.64; Mathes & Wilson, $138.03; H. B. Mehrmann, $30.00; Merchants' Express, $0.75; McKown & Mess, $3.65; H. J. McNulty, $150.00; L. Nieman, $20.00; Philip Newton, $2.50; Nylen Urey, $3.65, $5.80; Nathan Dohrmann, $63.88; National Meter, $32.75; A. F. Nunes, $5.00; R. H. Noy, $3.00; Nusbaumer Pauline, $10.00; Oakland Coal, $7.55, $9.00; Oakland California Towel, $1.92, $9.25; Oakland Garbage, $48.00; Oakland Ice, $5.25; Oakland Laundry Machine, $1.25; Oakland Pioneer Soda, $14.40; Oakland Rubber Stamp, $0.42; Oakland Society for Prevention of Cruelty to Animals, $150.00; E. A. Oliver Company, $10.00; Oliver Salt Company, $19.50; Otis Elevator, $10.00; J. Olsen, $30.00; Philip & Philip, $0.85; Peerless Cafe, $22.50; Panama Lamp Company, $60.63; Patterson Parts, $9.76; J. A. Peterson, $22.00; J. F. Prioste, $50; Puro Carbonic Company, $5.00; Geo. Posey, $196.70; Pearson & Swanson, $4.50; Park Shoe, $3.60, $2.25; Park Grocery, $5.00; Pacific Gas, $793.31, $60.08, $37.46, $238.92, $407.50 $1.98, $1.73, Pacific Telephone, $13.93, $1.10, $50.22, $43.70, $50.66, $30.00, $4.65; Piedmont Grocery, $42.00; Semmo Roderick, $26.25; Russo's Market, $15.00; Ratto & Co., $195.00; C. B. Ratto & Co., $171.00, $210.32; Ratto Bros., $148.05; M. E. Roze, $8.00; Rudolph Mercantile Company, $131.08; Rhodes-Jamieson, $13.00; Reid Bros., $35.00; S. W. Rose, $25.00; J. E. Rogers, $22.00; J. C. Rohan, $1.80, $7.30; Geo. C. Reinle, $10.00; L. J. Ranis, $20.00; Realty Syndicate Company, $5.26; Fred Schmidt, $270.60, $55.13; Schmidt Coffee, $60.55; M. M. Silva, $15.00, $22.00; Silva's Cash Grocery, $40.00; Fred Seulberger, $184.40; Schenone Co., $185.15, $141.05; Sperry Flour, $256.15; Louis Saroni, $585.00; Steinbeck Co., $323.87; The Stethescope, $12.00; Sunrise Gro., $10.00; Henry Seeband, $21.65; H. W. Seramur, $25; Sam J. Smith, $6.32; M. P. Scott, $2.63; State Compensation Ins. Fund, $1713.94; M. R. Simas, $10.00; J. Solon, $8.00; J. Sinclair, $6.00; Sohst auto repair, $2.25; Levi Strauss, $81.60, $11.00; T. H. Silver, $96.00; J. S. Stagg, $17.50; Hans Sorensen, $7.00; Town of Hayward, $11.01, $24.15; Tribune Publishing Co., $117.50, $58.95; G. W. Tiedemann, $65.00; H. Thorup Co., $55.00; Fred C. Tompach, $29.00; Triangle Parts, $16.20; Town of Pleasanton, $201.84; M. R. Telles, $24.30; University Gro., $65.00; Upjohn Co., $10.66, $7.20, $7.89; Universal Film Exch., $18.00; United Iron Wks., $189.85, $7.50; Valley Garage, $20.40; Verde Poultry Farm, $168.60, $216.60; A. C. Vaughn, $1.70; M. C. Vaughn, $24,340.00; Chas. Vogel, $10.00; Wendland Bros., $25.00, $20.00; Warner Bros., $10.00; Winthrop Chem. Co., $12.02; Webster Warren, $38.90; Western Union Tel., $3.90, $1.44; Western Elec., $6.75; S. S. White Dental, $1.71; Mrs. Louise Wall, $29.26; Cliff Wixson, $62.00; Waddell, Lbr., $5.71; Walnut Grove Crmy., $25.50; A. J. Wirth, $84.00, $116.00; C. A. Wills, $16.00; W. E. A. Young, $12.13, $8.71, $6.49, $5.00, $6.21, $10.72; M. A. Young, $18.00, $15.00; Zellerbach Paper, $76.47; Francis Zlatnick, $12.00.—$77,591.59. Bank of Italy, $2,500.00; Wm. Galloway Simpson, $10,000.00.—Grand Toal, $88,191.50.

Library Fund, 1921-22 — Appleton & Co., $18.80; Community Service, $5.35; Calif. Sch. Book Depos., $3.64; H. S. Crocker Co., $1.60; Gaylord Bros., $3.00; Harr Wagner Pub., $1.98; Oxford Univ. Press, $1.06; Sather Gate Book Shop, $289.26; Smith Bros., $16.00; Steward & Gabriel, 40cts.; H. W. Wilson Co., $3.00; White House, $28.60; Wm. Wood Co., $5.00.—$377.69.

Exposition Fund, 1921-22.—L. A. Chamber Com., $50.00.

Advertising Fund, 1921-22.—John Van Denburgh, $125.00; Spring Valley Water, 90 cts.—$125.90.

Eden Road Fund, 1921-22.—Standard Oil, $21.14; O. L. Hill, $4.50.—$25.64.

Washington Road Fund, 1921.— Sunset Lbr. Co., $4.22; Maxwell Hdw., $24.00; Niles Sand and Gravel Co., $68.75.—$91.97.

Pleasanton Road Fund, 1921.— Maxwell Hdw., $9.00.

Various Funds, 1921-22.—General. —Castro Valley Shop, $7.00, Eden, $1.75; P. C. Hanse, $40.91, Wash. Road, $2.00.—Gen., $47.91.

No further business appearing, the board adjourned.

W. J. HAMILTON, Chairman.

Attest:
GEORGE E. GROSS, Clerk.
By J. C. HOLLAND, Deputy.

Oakland Tribune

Supreme on Continental Side of San Francisco Bay

Established February 21, 1874
FOUNDED BY WM. E. DARGIE
Member American Newspaper Publishers' Association
Charter Member Audit Bureau of Circulation
Exclusive Complete Associated Press Service for
Great Eastbay
Full United Press Service
International News Service
Universal News Service
Consolidated Press Association
Exclusive for Great Eastbay

The Associated Press is exclusively entitled to the use for republication of all news despatches credited to it, or not otherwise credited in this paper, and also the local news published herein. All rights of republication of special despatches herein are also reserved.

TRIBUNE PUBLISHING COMPANY, PUBLISHERS
JOS. R. KNOWLAND.....President and Publisher
E. A. FORSTERER...Secretary and General Manager
Published every evening and Sunday. Single copies: Daily Edition, 5c; Sunday Edition, 10c. Back numbers: Daily Edition, 5c and up; Sunday Edition, 10c and up.
PUBLICATION OFFICE—Tribune building, corner of Thirteenth and Franklin sts. Phone Lakeside 6000.
Entered as second-class matter February 21, 1908, at the Postoffice of Oakland, Cal., under act of Congress March 8, 1879.

Subscription Rates By Carrier

One month	$.85	Six months (in adv.)	$4.75
Three months	$2.55	One year (in advance)	$9.00

Subscription Rate by Mail Postage Paid
United States, Mexico and Canada
(All Mail Subscriptions Are Payable in Advance)

One month	$.85	Six months	$4.75
Three months	$2.55	One year	$9.00

SUNDAY EDITION BY MAIL

One month	$.50	Six months	$2.50
Three months	$1.50	Twelve months	$4.50

TO SUBSCRIBERS

Subscribers failing to receive their paper by 6:30 p. m. daily or 9 a. m. Sunday will please report the same to The TRIBUNE Office by telephone (Lakeside 6000), and a special messenger will be despatched at once with a copy of The TRIBUNE.

TUESDAY, JUNE 20, 1922.

STATISTICS TELL STORY.

A man may talk optimism these days without feeling himself a Polyanna. He may do so without calling upon the imagination or reading of obscure signs. There is no need for the prediction that this trend and that tendency will result in another beneficial movement, and there is no need for an enforced building of hopes. The old reliable barometers, the statistics of the rail, factory, and securities tell the story. Business is quickening remarkably; optimism becomes a duty.

Freight revenues for March, just made public and based on the returns of 166 railroads, show an increase of $32,000,000 over the same month a year ago. The gain in net operating income and improvement in operating ratio for the railroads is $20,000,000 for the year. Passenger trains are crowded once more and the day has passed when a man was able to get a lower berth on the day he intended to leave town.

In less than six months the copper mining industry has passed from a position of widespread stagnation to a position where almost all of the important operators in the country are producing. This transition which began with Anaconda's resumption on a limited scale last January, was completed recently when North Butte and Davis Daly in Montana, and the United Verde in Arizona, started work. Engels, in California, is producing over 1,100,000 pounds a month.

The investment market is showing signs of changing into a speculative market. A few months ago the public was buying nothing but gilt-edged bonds; now it is beginning to buy gilt-edged preferred stocks. The manufacturers of the East and Middle West, where curtailment of production was more noticeable than in the West, are approaching capacity. Certain of them have resumed overtime operations and there are some who are beginning to stock up on raw material.

These are proofs of prosperity. Predictions, no matter how carefully reasoned, leave opportunity for doubt. There is no longer any need for questioning.

NOT THE LAST WHALER.

"The last of the whalers!" When the old ship Herman left this port a few days ago she was called the last and there moved through the minds of thousands pictures of romantic and hazardous adventure. The man on the prow of the small boat, harpoon in hand, the cry of "There she blows!" the speeding dart and line jerked taut—then the boat racing after the injured monster. These are stories out of the books boys love the best, yarns of the past, and the Herman, they say, is the last of the whalers.

In a way the old ship is the last. Men will continue to go out for whales but they will go in sturdy tugs or steam schooners and the harpoons will fly toward their targets from the mouths of small guns. There will be excitement aplenty but not so much danger and romance.

The whale is not extinct. When the seasons of good hunting make the business unprofitable a lull follows. It is during this period of lax pursuit the sea lanes become populated once more. Then will more ships go out and more whales be brought to port.

The Herman sails out of the picture as the last of the old time whalers about which so much has been sung and written, but men are chasing whales today within a thousand miles of Oakland.

The accounts of Mars coming nearer the earth than it has since 1909, with Marconi only 42,000,000 miles away and not offering to make a move to get in touch, is a sort of astronomical humor. But it is fair to consider that a good deal that has popularly appeared concerning hobnobbing with Mars is bunk, and has not been countenanced by the great wizard at all. He puts the proportion of what has been attributed to him at one-tenth of the truth. Still he is not skeptical about communicating with the neighborly planet if there is anything alive there to communicate with.

THE POLICE CHIEFS.

If the change in tone of a convention of chiefs of police from that of twenty years ago denotes a change in methods and theories of approaching the problems they handle, a surprising advance has been made. In the old days the chiefs met to swap glorious yarns and there were present representatives of badge houses, handcuff factories, and night stick makers. The delegates were conspicuous for their physical strength, fierce expressions and an ever-present snarl in the bass voices.

Today the police chiefs of the country meet in realization of the scientific and sociological aspects of their problems. In their numbers are men known the country over for contributions to human welfare. The addresses which are being made to the four hundred delegates in session in San Francisco are constructive and authoritative. The bull-necked bruiser is replaced by the student and the expert who are asking the aid of educators, jurists, psychologists and, indeed, the whole body of citizens in an attack on crime at the seat of its cause, to recognize the subject in its broadest aspects.

The Eastbay welcomes the police chiefs with particular pride; their president is August Vollmer of Berkeley. There is a general realization that never were preservers of the peace so placed on their mettle. The convention is proving that they were never more cognizant of their responsibilities or more ready to take over any new field of research which might help them in their tasks.

The International Association of Police Chiefs is welcome! The keys of the city are safe in their hands.

THE SEVENTEEN-YEAR LOCUST.

The drums of the cicada are heard in the Middle West. In the Fox River valley schools have been closed because of the noise of the swarms of locusts moving toward Chicago. Shade trees have been denuded of foliage, crops are endangered, and, because of the ominous "W" on the wings of the insect, superstitious speculation is rife. They say it means "War" or "Wilson" is coming back.

The seventeen-year locust has been subject for many a story told by oldtimers to the skeptical young. There are men who say it eats everything from fence posts to barb wire and the sun is obscured when the army is on the move. Literature has been written on the subject, the Smithsonian Institute has studied the insect, but the means of combatting the ravenous horde has not been perfected.

The cicada has wings of transparent amber with conspicuous orange-red veins. The back is dark, legs and beak reddish, and the eyes a brilliant red. It is the male who makes the song, whirring its wings on parchment-like drumheads. A burr sound of four notes, this song is heard to the full in the first two weeks of June. From the tops of the high trees the chorus comes. Those who have heard it and who know the cicada are content the acquaintance is not renewed more often than once in seventeen years.

VALLEY WATER PROBLEMS.

At Tracy, and at Modesto and Turlock, important local questions are to be settled at the polls tomorrow. Upon the vote depends, in one case, the financing of an 18,000-acre irrigation project and, in the other, the disposal of the waters of the greatly improved Modesto-Turlock district.

Without entering into the arguments which concern solely the ones whose ballots will decide the issue, it may be said the whole state has an interest in the outcome. The Banta-Carbona District, of which Tracy is the center, has been formed and the directors chosen. At the election the question of voting a bond issue of $696,000 to make it effective is on the ballot. If the bonds lose the district cannot function.

The Turlock-Modesto Irrigation District was the first to be formed under the Wright Law. It has produced surprising wealth, changed climate, and built cities. Recent expenditures have brought it an increased supply of water and power and the problem is the disposal of this surplus. There are those who argue the supply is greater than local needs and urge, accordingly, acceptance of an offer from one of the large power companies. Others hold for the District control and sale of all the water and power.

The arguments are in, the voters are informed, and everything is ready for the counting of the votes. When the returns are published on Thursday from Modesto, Turlock and Tracy there will have been settled two questions of vital importance to the people of the valley behind Oakland.

The chances are that not full and free publicity will be given the sessions of the police chiefs in national conclave. Police methods will come in for more or less consideration and it will not do to acquaint the element with which the police have to cope with the methods that are employed or suggested for their confusion. The criminal element already comes too near to being a match for the guardians of life and property.

DAILY ALMANAC

Tuesday, June 20.

Vacation is nearing. . . . "E Pluribus Unum," 1782. . . . The great seal of the United States was adopted. . . . Anyone else wish to adopt a great seal. . . . The important thing is, why did they adopt it? . . . The first steam vessel ever to cross the ocean arrived in Liverpool in 1819. . . . Anna Letitia Aiken was born in 1743. . . . Charles Coffin died in 1749.

The High Sea's Not a Dry Sea Any More.

(Recent rulings, now being contested, allow American ships to sell liquor to passengers.)

The "Schooner-o-Suds" sailed out of port
With plenty of port inside,
She listed a bit; the first mate laughed,
It's a wine-list, lads," he cried.

(They pointed her prow nor'east by sou',
And they sailed one mile, then two;
They halted a spell at a signal bell
With the three-mile line in view.)

There was Captain Cork, a merry man,
And jolly as a lord.
"We cannot strike a bar," he said,
"Because the bar's on board."

(They shined her brass with sassafras
And steered by the bear and bull,
And the purser said as a book he read,
"The passenger list is full.")

"And where are we going?" someone asked
Of the pilot down below.
He emptied a glass in pained surprise,
And answered, "I don't know."

(They reefed the sails with horseshoe nails
And dropped the anchor chain;
And by-and-by they'll drink her dry
And sail back home again.)

Once again Mars has flirted as close as it ever will to the earth, then scooted away without a word of greeting. Well, now as we were saying only the other day, if the Martians are going to be so stuck-up and pernickitty there is no reason we should put ourselves out to be nice.

"Is your skin an annoyance?" asks an ad. Well, not one of those we are prepared to shed.

The Sad Wail.

(From Plumas Bulletin.)

Indian Valley wants a road; gang wants raise; Japan wants the earth; wife wants a hat—oh, hell, what's the use?

It has remained for the Tulare Advance to discover the best possible reason for the Rockefeller objections to Mathilde's engagement to the livery stable man. Horses do not eat gasoline.

Taking No Chances.

(Mauston, Wis., Star.)

The teachers of the Mauston schools enjoyed a faculty supper Monday evening. The committee consisted of Miss Wells, Mr. Bonar, Miss Rhode and Miss McEvoy. Nearly all the teachers took out accident and health insurance the past week.

The lady up the street says she believes in this community chest idea, but some communities are entirely too chesty.

An Appeal.

Won't some one write a masterpiece
And let me make a bit;
Just, someone, write some high-brow stuff
And sign my name to it?
—"Why" Oakland.

One American dollar buys 21,000 Austrian crowns. Might come in handy in a game of checkers.

Some cities win a place in the sun and some, like Hollywood, one in the Sunday supplements.

But Did They?

(From Devil's Lake World, N. D.)

Mr. and Mrs. Will Croak motored to Northwood Sunday, where they received treatment from Dr. Kirby.

Before either side is allowed the experience of victory in China it might be well to do a little something toward guaranteeing a reduction in the number of fizzers in a bunch of firecrackers.

The latest Kansas cyclone revealed the fact that there is no longer room for the whole family in the cellar.

Lost to Fame.

(Oregon City Enterprise.)

The homeliest man in Clackamas county won the prize upon acclamation of the crowd, took the $5 award and got away before the judges could record his name.

According to Vachel Lindsay, it is "Mumbo Jumbo, God of the Congo." Another man, Keith Preston of the Chicago Daily News, would make it: "Mumble, Jumble, God of the Radio."

The Shrewd Musician.

(El Dorado, Kan., Times.)

"Harvey Conger's young son, Marvin, is versatile. He plays a cornet in the band, but is suffering ear trouble and while his ears are being treated he plays the piccolo.

Add Great Events.

A gentleman in New York has written a poem starting, "It takes lucre to keep liquor in your locker."

"U. S. to Begin Drive to Collect Taxes." It's easy and no more than right to start a drive if you have the whip hand.

—AD. SCHUSTER.

THE BIG NATIONAL TRACK MEET IS NOW ON.

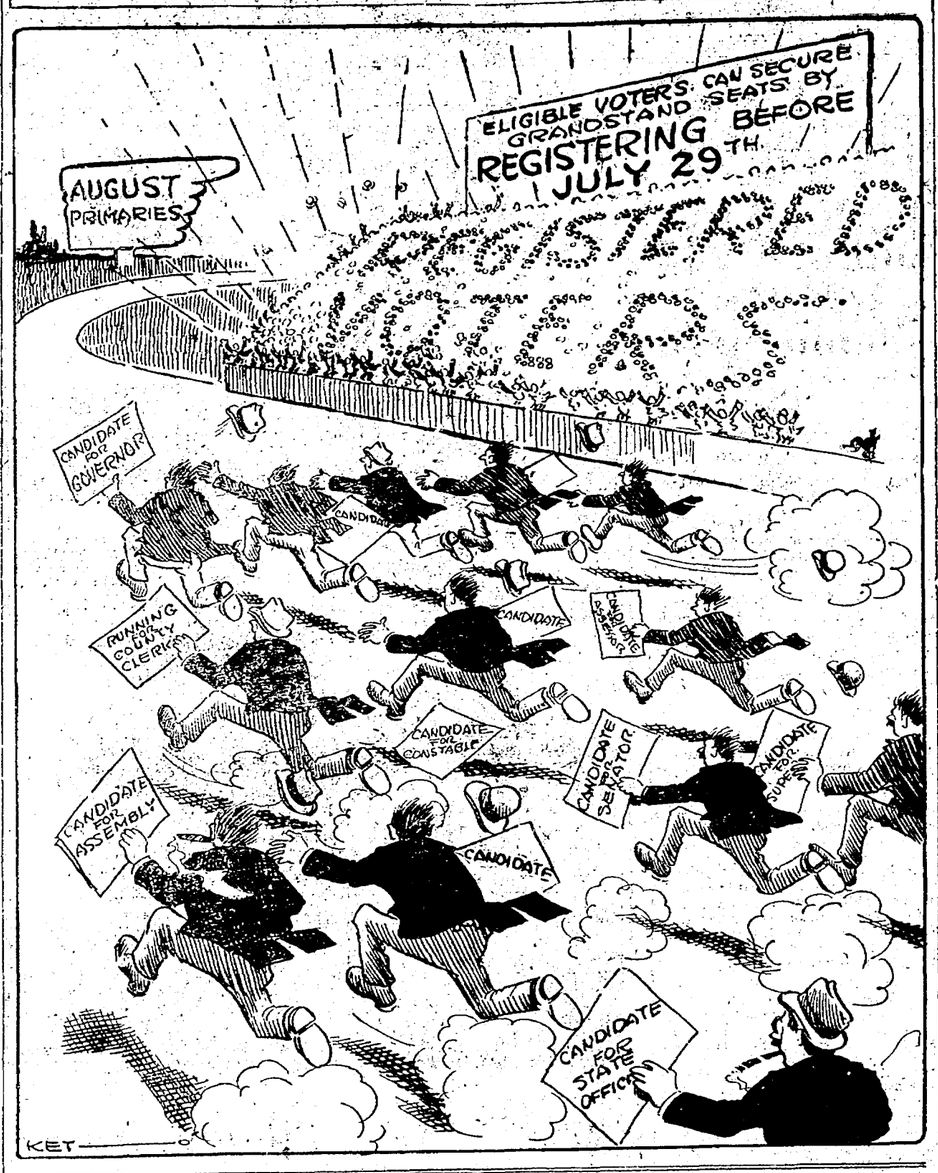

NOTES and COMMENT

Regent John A. Britton has thrown more light on the resignation of President Barrows of the University of California than has been shed by all other discussion. Britton says that when Barrows accepted the presidency he said he might resign at any time should he find the position wearing and irksome. The legitimate duties might have proved to be that, without the political distractions that have been hinted at.

* * *

The latest complaint of the much-inveighed-against flapper is that she is "out of plumb," meaning that she does not walk gracefully nor stand normally—that her hips and backbone are not properly aligned. If flappers were so well defined as a class as to recognize themselves they might indulge in self-expression to the extent of saying, O, gee!"

* * *

The Kansas City Star animadverts: "An eastern magazine writer deplores the tendency of newspapers to emphasize everything unusual, sensational, and even 'clown stuff' to the exclusion of less exciting but more constructive news. The newspapers would rather play up some absurd and untrue utterance by a half-baked college professor, he says in effect, than to give a brief paragraph to the sound observations of a man who has spent a lifetime in useful research. Unfortunately, there is a lot of truth in his indictment—and, heavens, how easy it is for a newspaper, when it needs a clown for some purpose, to find one willing to be quoted to any absurd length, especially among college professors, health experts and magazine writers!"

* * *

Glad tidings for "old maids" from the Brooklyn Eagle: "The advancing age of heroines in serious fiction has long been a subject of comment in literary magazines, but for a time that change was noted among intellectual writers—'high brows'—to use a convenient word. Now the change has become popularized. The girl who thirty years ago was rejected contemptuously by the builders of popular fiction as an 'old maid' has become the head of the corner as the mature heroine. The proof of the far reach of the new attitude is shown by some 27,000 love stories sent to the Chicago News in a prize competition."

* * *

The Chicago Tribune discusses the dark cloud that has arisen on Mr. Dempsey's horizon: 'That colored boy Wills has challenged Dempsey, filing notice of his willingness to fight with the New York boxing commission and posting a forfeit of $2500. Billy Muldoon, chairman of the commission, says that Mr. Dempsey will be required to pay attention to this. He says that the business of a prize fighter is to fight and the business of a champion prize fighter is to defend his title when suitably challenged."

* * *

The Oregonian on very ancient spirituality: "An eminent Egyptologist—they're always eminent, aren't they?—professes to have discovered that the Nile dwellers, before the flood, so far surpassed us spiritually that they required no spoken language. Teleepathy, he says, was their long suit, and by transference of thought they talked at will over great distances. If an Egyptian farmer, at ease on his front stoop, felt that the grain in the upper forty ought to be shocked against a shower he conveyed this cerebration to the hired man without speech or locomotion, never removing his feet from the railing. And so it went along the Nile in those early days."

* * *

The New York Herald tells of a happening in Athens: "A farmer in Athens has a barn which the storm on Sunday lifted with twenty-five head of stock in it, carried eighty feet and dropped without a single animal being injured. Either barns are built to last in Greene county or a classic name has inspired an amazing tale."

SPIRIT OF STATE PRESS

The trout crop is one of the principal crops of the wilder sections of the State. Millions of fry are planted in the streams each year. They are harvested by men and women in khaki and the net profit is pleasure. The other day in the streams of Monterey county 800,000 of the trout fry were planted.—Watsonville Register.

By a vote of 594 to 33 Benicia voters have approved a bond issue of $90,000 to build a storm drain and fill in the streets and alleys of the Benicia reclamation district that was authorized by the last legislature. The district lies in the heart of the city and comprises about seventy acres that can be used for industrial and residence purposes.—Suisun Courier.

Stockholders of the Six Minute Ferry company are being urged by Arthur H. Draughon, president of the Six Minute Protective Association, to retain their stock in the company until the legal actions have been disposed of and the stock resumes its par value of $50 per share.—Vallejo Chronicle.

California has more than one reason for celebrating Flag day. Besides being the anniversary of the adoption of our national flag, the Stars and Stripes, June 14 was also the date when the Bear flag of California was flung to the breeze in 1846 in the pioneer town of Sonoma.—Stockton Record.

American bank-notes, bearing pictures of Indian or buffaloes, are at a discount in Budapest. The money changers have heard that Indians and buffaloes are extinct in America, and consequently believe the bank-notes bearing their pictures have depreciated in value. —Bakersfield Californian.

Ellery P. Piddington of Ocean Beach says that all red-headed girls are bow-legged. These columns are open to all red-headed gals who desire to deny the allegation.—San Diego Union.

Not wishing Los Angeles any harm, but knowing something of its solidarity against hurtful advertising, we wish those fat-headed doctors in Washington had announced that this former resident of Los Angeles had died of "Los Angeles disease." Shades of Harrison Gray Otis! What would have happened then?—Bakersfield Californian.

JUST FOLKS

By EDGAR A. GUEST

IF ONE COULD TAKE IT WITH HIM.

If man could take it with him when he dies,
Then gold might be a precious thing to own
And heaven would then depend on this alone:
Whether our earthly markets fall or rise,
What ship comes in, what stock the trader buys,
The daily price of steel and brick and stone;
If man could take his fortune to God's throne
The miser could go rich to Paradise.
But since the well-filled purse and raiment fine
Stay with the flesh to wither and decay,
And only the soul may pass to realms divine,
Where one with gold can never buy his way,
Who hopes for heaven must labor to the end
To gain the things on which heaven's joys depend.

(Copyright, 1922, by Edgar A. Guest)

WHAT IS DOING TONIGHT

TRIBUNE radio broadcast.
Royal Neighbors dance, Porter hall.
Bay View Improvement club, whist and dance, I. D. E. S. hall.
Moose Lodge theater party, Fulton.
"East Side-West Side" TRIBUNE juveniles, T. & D.
Oakland Review No. 14, W. B. A., entertainment and dance, Athens hall.
Musical program, Upper Fruitvale school.
Y. L. I., Berkeley, whist party, St. Joseph's hall.
Auditorium—Wizard of the lle.
Fulton—The Broken Wing.
Orpheum—Dick Wilbur players.
Pantages—Vaudeville.
American—The Good Provider.
Century—Are You Married?
State—The Glorious Fool.
T. & D.—Jackie Coogan.
Franklin—Orphans of the Storm.
Broadway—Feature Pictures.
Lake Merritt—Boating.

EVENTS FOR TOMORROW

Athens Camp, W. O. W., dance.
Social Workers discuss women's pay, 1741 Broadway, noon.
Moose Lodge theater party, Fulton, evening.
"East Side-West Side," TRIBUNE juveniles, T. & D.
Uplift Club, Royal Neighbors, meets, Hayward, afternoon.
Thimble Club, Pythian Sisters, 920 Filbert street, afternoon.
K. of P. meeting, evening.
"Danton" and Swiss Yodlers, Greek theater, U. C., evening.

TODAY 20 YEARS AGO

The work of putting in seven arc lights on Hayward avenue and at the plaza was started yesterday and in a short time San Leandro's principal thoroughfare will be well lighted.

While driving to Fernwood yesterday S. J. Salmon and Dolph Hoessli killed two coyotes The one killed by Hoessli is said to be the largest ever killed in Contra Costa county.

During the last two weeks 168,000 cans of cherries have been put up at Emeryville.

A letter from J. O. Meehan, former superintendent of the Pullman car service on this coast, states that he will arrive in Oakland on June 24.

Career of A. J. Frey Lesson to Youth

To the Editor of The Tribune:

Though the Washington despatch announcing the death of A. J. Frey made him a resident of Los Angeles, it is well understood that he grew to manhood in Oakland, and gained that experience that made him such an important figure in maritime affairs in the services of that once great company, the Pacific Mail, whose headquarters were in San Francisco. His residence in Los Angeles was of a few months' duration, he having gone there to manage a coastwise steamship line.

It was my fortune to have had acquaintance and the intimate relation of employer with Frey in his early life. He was a printer, and applied to me as the proprietor of the Alameda Argus for work. I was in need of a job printer. His general appearance made him look more youthful than he was—he could not have been more than eighteen—and my first impression was that he could not have had that experience that would qualify him for such work as was required. But as I hired him I probably refrained from expressing it. Very soon I had little inclination to express it; indeed, such notion was entirely dissipated; for a more capable mechanic I never employed, and I can almost say that I never saw. Not only was he equal to the work, but he had that purpose of filling the position in every particular that is the immense satisfaction of every employer. He was technically capable, energetic, conscientious and in every way faithful. He was never argumentative, complaining, quick to take offense, impatient or querelous as to the fault-finding of patrons or fellow workers, or given to feeling that he had been slighted or had not been properly deferred to. He was never obsessed with the idea that he was doing too much, nor calculated on how little he could get past with. His whole purpose seemed to be to ascertain what was desired in the line of his work, and then to achieve it in the best manner possible. I think he was with me a year and a half, when one day he came and informed me that he was going to quit; that he was going with the Pacific Mail Steamship Company as a clerk. I then learned that during his engagement with the Argus he had been studying shorthand and had graduated as a fullfledged stenographer. Regretting to lose such a satisfactory employee, I could do no less than wish him good luck. I watched his advancement in his new sphere with unusual interest. It was my fortune during my publishing career to have employed a number who achieved creditably in after life, and in a reminiscence that I once upon a time indulged in, I mentioned several, among them Frey. This called forth the following acknowledgment:

United States Shipping Board Emergency Fleet Corporation, Division of Operations, Washington, July 25, 1921.—Mr. T. G. Daniells, Oakland Tribune, Oakland, Calif.—My Dear Mr. Daniells: Thank you very much for the clipping you sent me and the kind expressions regarding myself in that article. Those were mighty good days we all had on the Argus, and I have often wished I was back there.

Do you remember the time you bought a new dress for the paper, and I tried to induce you to buy some new fonts for the job department, but the best I could get out of you was a promise to turn over to me the discarded type from the news department so I could trade it in for such job fonts as I could get? Yours truly,

A. J. FREY,
Vice-President in Charge of Operations.

When he was an Argus employee he received, perhaps, $15 a week. At the time he wrote this letter referring to the "good times" and wishing he was "back there" he was the vice-president and manager of a great department of the United States Government, in receipt of $35,000 a year! That was less than a year ago, and it may be that the strenuous demands of his position were telling upon him, and he remembered fondly the simple cares and duties of other days.

It is not difficult to see in the career of A. J. Frey a valuable lesson for the young man who has just arrived on the threshold of active life. Without aid or assistance of any kind, and indeed with the handicap in his youth of having to support a household, he rose by steadiness of purpose to one of the highest executive positions in the greatest emergency the nation ever passed through. It may not be possible for every young man to develop the organizing and managerial ability that Frey disclosed, but all can cultivate the traits of loyalty to duty, intelligent determination to do well and thoroughly the task in hand, not to question and quibble, not to "quit" if he is not instantly appreciated according to his own estimate—in short, to "carry the message to Garcia."

The passing of Frey was untimely, indeed. He died at the age of 49.

T. G. DANIELLS.

TWELVE SUGGESTED.

The national women's party has asked for a list of the twelve greatest American women. Listing "the greatest" of any line is a thankless and precarious task, so we turned it over to J. Fuller Gloom, who doesn't realize the chances he is taking. Mr. Gloom has submitted the following:

Carol Kennicott, Peggy Hopkins Joyce, Lou Tellegen, Maggie, The Sheik's Wife, Beatrice Fairfax, Brig. Gen. Elsie Janis, Hon. Alice Paul, Mrs. Rohrer, Pollyanna, Carrie Jacobs Bond.

And then, with his customary carelessness, Mr. Gloom ran away without naming the twelfth immortal. Or maybe he couldn't decide. Perhaps you can supply the missing name?—Kansas City Star.

In Peaceful Submission.

"Yes," said the warden, "all our guests are washed first thing."

"And if they object?" the gentle visitor questioned.

"Why, then," the warden smiled, "they are washed and ironed."—Judge.

FIVE LEASED WIRE NEWS SERVICES
ASSOCIATED PRESS Exclusive for Alameda County UNITED PRESS INTERNATIONAL NEWS — UNIVERSAL SERVICE — CONSOLIDATED PRESS
(More than all other newspapers Combined)

Oakland Tribune

Exclusive Associated Press Service
United Press International News Service

THE TRIBUNE IS DELIVERED TO YOUR HOME EVERY DAY IN THE YEAR FOR ONLY 85¢ A MONTH No Extra Charge for Sunday Edition

VOLUME XCVI. OAKLAND, CALIFORNIA, TUESDAY EVENING, JUNE 20, 1922. B NO. 171.

"Baby Mine"

NEWELL IS FOUND GUILTY BY JURORS ON CHECK CHARGE

Although Hugh Newell, self-styled "soldier of fortune" and at one time reputed owner of a million acres of Brazilian jungle, produced alibis to prove that he was both in Chicago and in Riverside, California, on the day he was alleged to have cashed a worthless check in Oakland, he was convicted on the bad check charge today by a jury in Superior Judge George Samuels' court.

"Too many alibis," was the principal theme of the closing argument of Deputy District Attorney Preston L. Higgins. Within half an hour after he had finished, with a demand for conviction, the jury returned to the courtroom with a verdict of guilty. Newell will be sentenced Thursday by Judge Samuels, the term prescribed by law being one to fourteen years in San Quentin.

Newell was accused of having passed a fictitious check for $59 on the First National Bank of Oakland on January 22, 1919. During his trial he produced a Riverside Hotel register, showing his name and that of his wife entered under date of January 22. Higgins then produced an affidavit sworn to by Newell last September, in which he declared that on January 22, 1919, he was occupying an apartment in Chicago with Frederick Van Peene, a member of a French high commission to the United States.

Newell is alleged to have served a previous term for grand larceny in a New York state prison, and to be wanted in many states for bad checks.

FOREST FIRE QUELLED.

ALBUQUERQUE, N. M., June 20.—The large forest fire which has been burning in the Whitewater canyon in the Mogollon mountains is now well in hand, according to word received at the district headquarters of the forest service here today. The Gila country had light showers last night, which slightly relieved the drouth, the report said.

Our New Store

Corner Broadway at 19th is under construction. We can serve you now if you will let one of our autos call for your cleaning and dyeing. American Dyeing and Cleaning Works.

Phone Lake. 226

Dr. Jos. Ardenyi
Just returned from Europe, Has opened offices at
417 Federal Realty Bldg.
Corner Telegraph and Broadway.
Will confine his practice to treatment of
Eye, Ear, Nose and Throat only.
Special attention given to
Examination of Eyes Free and the
Making of glasses to order.

NEW CHIEFS CHOSEN BY AMARANTH

Mrs. Lucy E. Lyons of Pittsburgh, Pa., Elected Supreme Royal Matron and H. W. Gordon Patron

Transaction of important business matters which included action on various matters of legislation, adoption and correction of laws and the revision of the supreme constitution, and the election of officers, marked today's business sessions of the Order of the Amaranth, which is meeting in its twenty-fifth annual assembly in Scottish Rite Cathedral.

Following the official escort at the opening of the sessions this morning, the election of officers was held. Mrs. Lucy E. Lyons of Pittsburgh, Pa., was elected supreme royal atron and Harry W. Gordon of Columbus, Ohio, was elected as supreme royal patron.

Indications were that Cleveland, Ohio, would be the scene of the assembly next year, with Washington, D. C., as one of the other leading probable places of meeting. Some 200 delegates are in attendance, representing the Amaranth from all parts of the world.

NEW RITUAL GIVEN.

At the opening of the session this afternoon Oakland Court No. 14, which is the home court of Arthur H. Ziegler, the supreme royal patron, exemplified the new ritual. Alma Dimpfell acted as royal patron. Ziegler is the author royal patron. Zitgler is the author of the new ritual.

The evening will be turned over to the social portion of the program. A California whist, with Mrs. Mary E. Rice as chairman, will be held in the Hotel Oakland. A Spanish dinner with Mrs. Alma Dimphell acting as chairman will also be served.

The business sessions of the assembly will be completed tomorrow afternoon, after which the social activities will be transferred to San Francisco. Thursday's program there will include luncheon at Marquard's cafe, a sightseeing tour through San Francisco, a dinner at Golden Gate Commandery hall, by the Past Royal Matron and Past Royal Patron Association No. 2 of California. The day's program will be concluded with various theater parties. Friday Royal Matron Bessie Holling will entertain at Crescent Court at King Solomon's hall.

"THE PROPHECY" GIVEN.

Over a hundred members of the order, assisted by boys of the De Molay, last night presented "The Prophecy," an original pageant by Dr. Flora Smith of Fresno. Following the presentation of the pageant, a reception was held. The theme of the pageant is of the search of Queen Christina in the sixteenth century for Truth, Faith, Wisdom and Charity. Following the discovery of the virtues youth again comes to the queen. Youth was portrayed by Mrs. Rosie Riggles of Los Angeles. At the return of youth a festival is held. At this festival various features of entertainment were presented last night, including work by the Sciot drill team, an Egyptian dance by Miss Claire Hamilton of San Francisco, drills by the De Molay team and a Spanish dance. Those taking leading parts in the pageant were Mrs. Maud Barton as the princess, Arthur Ziegler as the prince, Miss Caroline McKittrick as Miss California, Dr. Julia Woodruff, Justice, and Mrs. W. D. Smith as Liberty.

Yesterday's business session included official welcomes by the California chapters of the order, Governor William D. Stephens, and Mayor John L. Davie.

Aahmes Bedouin Chanters to Appear

The Aahmes Bedouin chanters will make their initial appearance at the regular stated meeting of the temple tomorrow evening, and will favor the nobles with several selections. There are nearly sixty in the organization, with Robert Lloyd as their director, under whom they have been rehearsing for the last two or three months.

At tomorrow night's meeting the Shriners of Aahmes will hear the reports of their representatives to the Imperial Council. There will be other entertainment features and refreshments.

They Guide Assembly of Amaranth

Supreme officers of the Order of the Amaranth which is meeting in its twenty-fifth assembly at the Scottish Rite Cathedral. (Sitting, left to right), MRS. MAUD G. BARTON, supreme royal matron; ARTHUR H. ZIEGLER, supreme royal patron; MRS. LUCY E. LYONS, associate royal matron; HARRY W. GORDON, associate supreme royal patron; (standing, left to right), MRS. NELLIE E. McCALL, supreme conductress; MRS. SADIE McINTOSH, supreme treasurer; MRS. ANNA M. SHIPMAN, supreme secretary; MRS. AMELIA MacNAIR, supreme associate conductress; MRS. KATHERINE DILLON, supreme historian, and DR. FLORA W. SMITH, supreme standard-bearer.

PLANS FOR TWO NEW WHARVES ON ESTUARY DRAWN

Plans for two new estuary wharves are now being made by the city's harbor department and construction will begin as soon as the plans are finished.

The wharves will cost about $20,000. They will be made of piling and woodwork and will jut straight into the estuary for 200 feet. One will be alongside the present Livingston street dock and the other will be at the foot of Dennison street. Each wharf will have a freight shed and later there will be paving to connect the wharves with the city's East Oakland waterfront streets.

A business firm has already leased one of the wharves, according to Harbor Engineer Ralph Beebe, and the other is expected to be leased soon. The wharves are expected to pay for themselves in a short time.

Preliminary work on the new jobs will be done by the city's pile-driver, which has just about completed its work on the western waterfront. Pending the beginning of work on the East Oakland estuary wharves, the pile-driver will be moved to the quay wall and then to Clay street dock, where repairs will be made.

The new East Oakland estuary wharves, according to Beebe, will be mainly pile-driven construction. As soon as the piles are driven the platform and sheds can be erected speedily. The piles will be creosoted to prevent action by teredos.

WHIST PARTY PLANNED.

Piedmont Parlor, No. 87, N. D. G. W., will hold its monthly whist party next Thursday evening, June 22, at Corinthian hall, Pacific building, Sixteenth and Jefferson streets. Among those attending will be Mesdames Harriet Emerson (chairman), F a Healy, Lillian Mulden, Mary McDonnell, Betty Meinert, Alice Halnan, Lillas Smith, Annie Rodgers, Winnie Buckingham, May Ward, Annie Ready, Josephine Clark and Augusta Huxsol.

4 MURDERS IN ONE HOUSE.

MARSEILLES, June 00.—During a quarrel, Mme. Emilie Wilkies, aged 57, killed her husband at their villa. This was the fourth murder in the same house in twenty years.

ASK YOUR DEALER FOR
Jenny Lind HAIR NETS
SINGLE MESH ....10c EACH
DOUBLE MESH ....15c EACH
THEY WEAR LONGER
Distributed by
B. Lichtig & Son, Inc.
WHOLESALE NOTIONS
580 SIXTH ST., OAKLAND, CAL.

Without eye comfort your whole being is usually 'out of whack.' And it's an easy matter to have comfortable eyes.

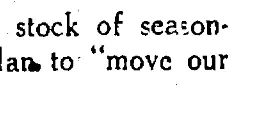

DR. L. E. AXFORD
OPTOMETRIST
364 Blake Block Ph. Lakeside 7706
Over Money-Back Smith.

MOVED
DR. F. L. STOW
has moved from 1309 Washington St. to 1444 San Pablo ave., Woodward bldg., room 206.

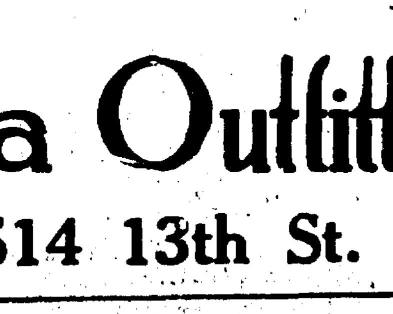

BOY KILLED, FIVE INJURED IN ACCIDENT

Morgan Walton, 16, Son of Fresno Rancher, Fatally Hurt When Towed Auto Overturns Motor Truck

LIVERMORE, June 20. — Morgan Walton, 16, of Fresno, was killed and five others were injured today in a peculiar automobile accident three miles east of here.

The Walton boy lost his life when the truck on which he was riding overturned after being struck by a touring car which was being towed along the road in the same direction as the truck.

According to G. M. Guerin, driver of the truck, he was being followed by a machine driven by R. J. Johnson and his wife who were towing a car piloted by Mrs. J. M. Donahue.

Mrs. Donahue's car became detached from the tow rope and hit the truck first and then the Johnson car, wrecking the three machines and injuring Mrs. Donahue and an unidentified woman as well as the Johnsons and Guerin.

Marshal H. R. Seeband said that the woman with Mrs. Donahue refused to give her name. Walton, who is the son of Mrs. Mary Walton, a rancher of Fresno county, was on a pleasure trip when the accident happened. The inquest will be held tomorrow.

680 WANT FOUR HOUSES.

LONDON, June 00.—There were 680 applicants for four new houses erected by the Council of Altrincham.

Student Nurse Work in Berkeley Schools Urged

BERKELEY June 20. — Following a meeting of the advisory board of the University of California Nursing unit last night at the First Congregational church parish house, a request was sent to this afternoon's meeting of the Board of Education that the work of the student nurses be continued in the Berkeley schools.

Dr. Roy I. Woolsey, former president of the Board of Education, was elected head of the unit to succeed Chief of Police August Vollmer, whose resignation was received last night. Chief Vollmer's resignation is the second to occur in the school health work within a week, Dr. Ernest Pape, city health officer, presenting his resignation as school health director last week. Chief Vollmer gave no reason in his resignation as presented to the meeting by J. S. Mills Berkeley banker. The press of other duties is said to be one cause of the chief's resignation.

That the university nursing unit has performed invaluable work in the schools of Berkeley and that every aid should be extended it was the consensus of opinion as expressed at last night's meeting. Among the members of the advisory board present at the meeting who urged that the unit be kept in Berkeley were Mrs. John U. Calkins, Mrs. Samuel B. McLenegan, Rev. W. R. H. Hodgkin, Rev. J. T. Brennan, Jo S. Mills, Dr. Robert T. Legge, Dr. John N. Force, Miss Edith Bryan, Miss Katherine Roberts, Dr. R. O. Moody and others.

The resignation of Dr. Pape, which was accepted at this afternoon's meeting of the Board of Education, has returned the nursing unit to the same status as last year before city and school health departments were consolidated.

TRACKED BY FILM PLAY.

MANCHESTER, Eng., June 00. —Mrs. Henrietta Bligh went to the movies and discovered in one of the actors the husband who had deserted her. She immediately sued for divorce and got it.

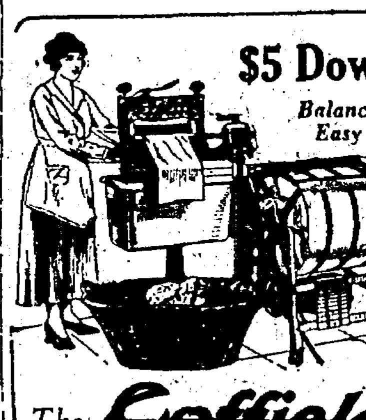

$5 Down
Balance Easy

The Coffield Washer is the most dependable. $5 puts one in your home. Balance easy.
AGENCY ROYAL CLEANER
CLEANER SPECIALS
3 Sweeper Vac demonstrators.......... $47.50
Fillmore & Burpee Co
1701 Broadway
Opp. P. O.

20% OFF

We're going to move to a newer, bigger, and brighter store to better serve you.

And with the advent of the new store we plan to present a sparkling array of new merchandise for your selection. For that reason

We've Reduced Prices

to completely dispose of the big stock of seasonable garments in this store, we plan to "move our name only."

And with the 20% discount goes the same "cheerful credit." A small payment down—6 months to pay the balance.

Make Your Own REDUCTIONS! The original price marks appear on the tags. Select the suit you want and make your own reduction of 20%.

Columbia Outfitting Co.
The home of Cheerful Credit **514 13th St.** *American Trading Stamps*

TAFT & PENNOYER Company
Established 1875
Oakland's Oldest Dry Goods House

Big Sale of Voiles

IMPORTED PRINTED VOILES of excellent quality and originally very much higher in price than the prices quoted below. A most excellent and comprehensive stock to choose from in exclusive patterns and designs. These voiles are 38 inches wide. By all means see them tomorrow.

$1.25 up to $1.35 Voiles **95c** yd.

PRINTED VOILES in a large variety of patterns and colors. A splendid quality that originally sold for very much more. Choice of small and large designs. These voiles are 38 inches wide. Make it a point to see them tomorrow.

75c, 85c and 95c Voiles **65c** yd.

Art Needlework Stamped Lingerie
Big Specials

Beautiful stamped gowns, combinations, camisoles and step-ins of softest flesh batiste, are offered tomorrow at greatly reduced prices. Many pretty designs to select from. Note the sale prices:

Gowns	Combinations	Step-ins	Camisoles
$3 and $4 values	*Vals. to $1.50*	*Values to $2.00*	*Values to $1.25*
$1.95	95c	95c	75c

—Art Department, Third Floor.

Ladies' Footwear Specials

LADIES' WHITE KID FRENCH HEEL OXFORDS, hand-turned sole, also hand-sewed sole. Plain toe and imitation tips. A number of baby French heels included. Values $10 up to $12.50. Special at **$5.00.**

LADIES' WHITE SPORT OXFORDS, kid trimmed, low heels and rubber soles. Feature price, **$4.00.**

MISSES' WHITE SPORT OXFORDS, kid trimmed, low heels and rubber soles. Feature values at **$3.60.**

Necessities for That Vacation

Khaki Apparel

KHAKI BREECHES, **$3.50** to **$4.95.**
KHAKI COATS, **$5.50** to **$7.50.**
COTTON GABARDINE COATS, **$10.50.**
COTTON GABARDINE BREECHES, **$5.50.**
KHAKI LEGGINGS, priced at **$1.75.**
LINEN DUSTERS for automobiling, **$2.95.**

Cotton Dresses

For porch, street, sports or afternoon wear. Ginghams, voiles, organdies and ratine. An excellent assortment—**$5.95, $9.75, $12.50** to **$29.50.**

Wool Skirts

A varied assortment of all-wool plaids, stripes and mixtures. Special reduction of this lot—**$6.45, $9.75.**

Silk Skirts

Novelty weaves in crepe, silks and satins; plain and fancy stripes or plaids. White, navy, black, light blues, tans, rose and gray. Big values at **$9.75, $12.50, $18.50, $25.00.**

This is Jack Tar Tog Week

We carry a good selection of the famous JACK TAR TOGS. The dresses come in sizes 6 to 14 and are priced from **$3.50** up.

MIDDY BLOUSES are priced **$1.95** up.

The label says, Rub 'em, Tub 'em, Scrub 'em, and the merchandise lives up to their slogan and in addition has style distinction.

Summer Furniture
New Designs in Reed

The furniture section on the third floor is showing a comprehensive assortment of high-grade Reed furniture for porch, breakfast and living-room. Many new and novel designs.

A 42-inch, 6-foot EXTENSION TABLE sells at **$45.**

REED CHAIRS TO MATCH. Priced each, **$8.50.**

HAND DECORATED AND PAINTED GATE LEG BREAKFAST SET. The table and four chairs are priced **$85.00.**

Many unusual designs in chairs and rockers.

Shriners, Attention!
Stated meeting of
AAHMES TEMPLE
TOMORROW NIGHT
Wednesday, June 21, at 8 P. M.
Business session
Reports from Representatives to Imperial Council
Special Entertainment Features
Refreshments
TOMORROW NIGHT
at headquarters
AAHMES TEMPLE

CHAMPION JACK DEMPSEY PAYS BRIEF VISIT TO OAKLAND

HUTCHISON, BARNES AND KIRKWOOD TURN IN LOW CARDS IN BRITISH GOLF CHAMPIONSHIPS

Tendler Has Chance to Win Championship

Battle With Benny Leonard For Lightweight Title Is Big Opportunity.

By HENRY L. FARRELL.
(United Press Staff Correspondent.)

NEW YORK, June 20.—Round about the night of July 20, Benny Leonard is going to have several of the busiest minutes he has had since Richie Mitchell clipped him on the jaw and put him down.

The lightweight champion is going to give Lew Tendler, the Philadelphia southpaw, the long awaited chance at the title.

By all odds Tendler is the big outstanding figure among the 135-pounders and many believe at that weight that he will be able to take Leonard.

The Philadelphian is one of the most vicious body punchers in the ring. He hooks them in from a short distance like Dempsey. Leonard doesn't like them "down stairs" but in answer to this, one might arise to question "Who does?"

Tendler is one of the few first-class fighters in the ring who realizes the value of body punching and who capitalizes on it. The instinct perhaps is human to hit at the face where the results of blows are more manifest and there is also the vulnerable "button" on the jaw that is a good target.

BODY PUNCHING.

Very few boxers can protect themselves against body punching when a versatile fighter is mixing them up. The head can be rolled around to miss a shot at the jaw, but the stomach is not as easily removed from the patch of a crashing fist.

Bill Gibson, manager of the champion, speaking about the Leonard-Tendler fight remarked rather tersely, "One of them is going to be knocked out."

Tendler probably will carry a lot of money into the fight with him, though the long advance belief that Leonard weakens himself to make 135 pounds and through the dope that he is at a disadvantage fighting a man who stands with his right hand and foot out.

Leonard may not be as good at 135 as he would be at 140 but he has shown many times that he can make the weight without losing much of his punch. He also has shown in the past that he knows how to fight a southpaw.

THE BETTER BOXER.

The champion is the better boxer of the pair and he knows more about the game.

Facing the champion, Tendler is bound to be more cautious as he cannot leave himself open with the carelessness he has displayed in some of his fights with the smaller fry. Some of his effectiveness may be destroyed by being forced to conservative tactics.

Leonard, on the other hand, has always been a cautious boxer. He could have many more knockouts on his record if he had been willing to step in and take a chance instead of going along easily and winning on points. He has been defending a very lucrative crowd for so long that it is instinct and a part of his game to be careful.

Regardless of who wins, it ought to be a great fight, one of the greatest of years. It is such a card that Tex Rickard is said to have guaranteed something like $180,000 to the pair.

Garden City Elks in Lead On the Alleys

San Jose Elks No. 522, tops the heap in the bay cities Elks' bowling tournament, having dropped but one game to date and lead Alameda by that margin, the Island City team having dropped two.

The Richmond Elks and Frank Harts of San Francisco are tied for third place.

Forman of the San Jose No. 522 leads the league among the individual averages with a high count of 204 for the first weeks of the league season while two others of the B. P. O. E. pin smashers are in the select 200 class, Irwin of the Harts going at a 202 clip and Harvey of San Francisco averaging 201.

The team standings and individual averages of the leaders follow:

TEAM STANDING.

	W.	L.	Pet.
San Jose No. 522	[illegible]	1	.833
Alameda	4	2	.667
Frank Harts, San Fran.	3	3	.500
Richmond No. 2	3	3	.500
Richmond No. 1	3	3	.500
San Francisco	1	2	.333
San Rafael	2	4	.333
San Jose Elks	0	3	.000

INDIVIDUAL AVERAGES.

Name Team	Games	Pins	Avg.
Forman, No. 522	6	1223	204
Irwin, Harts	3	607	202
Harvey, San Francisco	3	602	201
Alten, Harts	6	1192	199
Diehl, San Francisco	3	594	198
Lage, Richmond No. 2	6	1145	191
McGraw, San Jose	3	566	189
Brooks, Rich. No. 1	6	1094	182
Andlovic No. 522	6	1081	180
Levy, Richmond No. 1	3	531	177
Gear, Alameda	6	1050	175
Dreger, San Rafael	6	1049	175
Shaw, San Rafael	6	1040	174
Howell, No. 522	6	1040	174
Bourke, Harts	6	1035	172
Brown, Rich. No. 1	6	1033	172
Hughes, Rich. No. 2	6	1032	172
Martine, Alameda	5	862	172
Phelps, Rich. No. 1	3	514	171
Anderson, San Jose	3	506	168
Price, San Jose	3	505	168
Pezzoni, San Jose	3	503	167
Cook, Harts	3	497	166

British Lead Italy In Davis Cup Play

ROEHAMPTON, England, June 20.—The British Isles team won the doubles match today in the Davis cup tennis play with the Italian team. Major Algernon R. F. Kingscote and Frank Risely defeated Cesare Colombo and Count Di Robecco, 6-1, 6-4, 6-0.

"Brick" Morse's Nine Continues to Lose

OSAKA, Japan, June 20.—Hard luck continues to pursue the Glee Club baseball team from the University of California, which yesterday lost again to the Diamond Club, 5 to 3. Saturday the Diamonds beat the Californians 4 to 2.

DEMPSEY IS VISITOR

CHAMPION JACK DEMPSEY dropped into Oakland yesterday and will drop out again this afternoon en route east where he expects to fight this fall. Jack looks fit and is working out daily.

GOLF FACTS worth knowing

by INNIS BROWN

Q. Is a three-ball match required by the rules to stand aside and allow a two-ball match to play through?

A. Not necessarily. Any match whether composed of two three or four players should allow the match back of it to pass through, if it is not keeping its pace on the course and has allowed one full hole ahead of it to become open for play. A slow single, that is, two players with a ball each, has no right to hold up a three-ball or a four-ball match, if it isn't keeping its place.

Q.—Do the rules require that a medal qualifying round be played by pairs exclusively?

A. The rules provide that in medal play the competitors play in couples and the rule is observed in championships and other important tournaments. However, tournament committees sometimes waive the rule.

Q. How much time is allowed a player when he is late in reporting at the starting time allotted him?

A. This is an arbitrary point. According to the rules a player can be disqualified for not appearing at the tee at the time given him, in medal play competition. However, the committee can use its discretion in such matters. The rules make no penalty for tardiness in match play.

Q.—Can the stroke be recalled where a player plays out of turn from the tee in a medal qualifying round, the same as in match play?

A. No, the stroke cannot be recalled.

Q. Where there is a scant growth of grass in a sandstrap, is a player penalized if he touches the blades of the grass with his club in addressing the ball?

A. No, not unless he allows the club to touch the ground.

If any golf rules puzzle you, write Innis Brown, care of our Sporting Department, enclosing stamped, return envelope.

Denver Club Is Seeking Manager Of Playing Ability

CHICAGO, June 20.—Wanted: A first class manager for the Denver club of the Western League, capable of playing second base or shortstop and instilling a lot of "pep" into a tail end ball club.

This was the appeal of President Tearney of the Western League last night, who, after exhausting all other means of finding a capable leader, requested The Associated Press to use the story in an effort to find the right man.

"Probably a hundred or more capable baseball managers will see this in the papers tomorrow and we'll find the one we are looking for," President Tearney said.

Whoever is selected to take the job faces a difficult task, for the Denver club, at the bottom of the heap in the race for the Western League pennant, has won only about one-third of its games.

Olympic Club Raises Funds For Lakeside

With a contributing membership of 860 the Olympic club's project to raise funds for the construction of two new 18-hole golf courses at Lakeside was practically assured last night at a dinner at which the boosters were assembled to go over the details of the campaign. Characteristic of the Olympic club's usual enthusiasm the meeting surmounted the obstacles in the way of finances and before it was adjourned had the funds practically all guaranteed that will give San Francisco two of the most modern links on the Coast.

It took the Winged "O" less than a week to raise the objective of $225,000 for this latest sporting project and 535 contributing memberships were enlisted to support the 350 members who were assembled last night. Each of those who have signed for a contributing membership have pledged themselves for the payment of either $275 in cash or $300 in thirty monthly installments. In addition it carries with it a provision of a $4 a month assessment in the nature of green fees.

The purchase of 321¼ acres of land at Lakeside will be necessary to complete the new links and the building of three stories onto the present clubhouse at Lakeside will be done as soon as practicable. One of the new courses will be inland about the borders of Lake Merced, while the second of the links will be constructed as a seaside course with the playing area close to the ocean.

Facilities for a tennis court, athletic field and bathing are being planned for in the addition to the club's property at Lakeside.

COURSING NEWS.

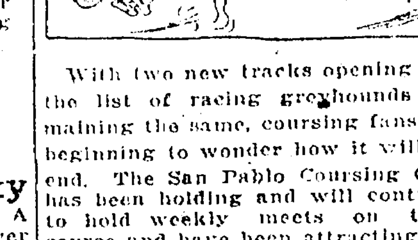

With two new tracks opening and the list of racing greyhounds remaining the same, coursing fans are beginning to wonder how it will all end. The San Pablo Coursing Club has been holding and will continue to hold weekly meets on their course and have been attracting the most select list of entries from among the greyhound owners of this section.

Announcement that San Mateo would open next Sunday and that San Lorenzo would open a new coursing track on July 2, 3 and 4 has set a hum of wonder going the rounds of coursing fans who are close followers of the game. Two new tracks, no new dogs, how come?

If the three tracks continue to operate simultaneously it can mean but one thing, according to the veterans of the game, a scrap among the sponsors of the various tracks for entries and owners of dogs will be catered to in every way, shape and form in order to secure their entries. Local fans sense a war if the situation continues any length of time.

Sun Dodger Crew Causing East to Worry

Western Athletes Respected; Washington Given Chance At Poughkeepsie.

By HENRY L. FARRELL,
United Press Staff Correspondent.

NEW YORK, June 20.—Anything that comes from the Far West nowadays is causing Eastern athletes to get ready for a fall.

After having the two track classics taken to the coast by the California team, the East is getting the notion that the Washington crew might sneak up from behind in the intercollegiate rowing championship at Poughkeepsie, Monday, and deliver another rabbit crack on the neck.

When the ice was first cracking in the Hudson last spring, the critics were willing to hand the championship to the great eight from the naval academy, which has won about every honor in American and European waters.

The same opinion held until the reports trickled down from Ithaca that Cornell had another wonderful crew, and a Cornell crew always means something.

Meanwhile, the coast menace sprung up in the University of Washington crew with an eight which defeated California for the championship of the Pacific Coast. The California crew, which went down to such a decisive defeat, is said to be on a par with the eight that finished second last year at Poughkeepsie.

Washington came East and toyed with the Wisconsin crew in a practice race and then went on to Poughkeepsie, where the experts looked them over and passed on them as a promising looking outfit.

Instead of being a formality in which the navy would go the distance for official purposes only, the intercollegiate regatta looks like a great three-cornered battle in which the Navy, Cornell and Washington have a chance for the honors.

GOLF

By W. D. McNICOLL.

At Diablo tomorrow twenty Sequoyah women players meet a similar number of Diablo players in a best ball foursome contest over 18 holes. Points go to the winners over the first 9 holes, the second 9, and over the entire match. The rival captains, Mrs. Clyde Waterman and Mrs. R. M. Sims, have two strong representative teams lined up, but some last minute changes may be necessary. Mrs. Bernard and Mrs. Stadfeld, the leading couple for Sequoyah, will receive sturdy opposition from Mrs. D. H. Foote and Mrs. C. H. Terry representing Diablo. The teams seem evenly matched and the final result will be in doubt until the last putt has been holed.

The following is a list of the rival teams in the order in which they are expected to tee off:

Mrs. Milton Bernard and Mrs. W. B. Standfeld (S.) vs. Mrs. D. H. Foote and Mrs. C. H. Terry (D.)

Mrs. W. Taylor and Mrs. C. F. Jarvis (S) vs. Mrs. C. A. Stacey and Mrs. W. H. Orrick (D.).

Mrs. E. D. Porter and Mrs. A. E. Lorber (S.) vs. Mrs. C. Sumner Woody and Mrs. W. Arnstein (D.).

Mrs. Clyde Waterman and Mrs. C. B. Knight (S.) vs. Mrs. Hugo Lorber and Mrs. R. M. Sims (D.).

Mrs. O. Ellinghouse and Mrs. M. McGauley (S.) vs. Miss Edith Curdts and Mrs. Chas. Derleth (D.).

Mrs. R. Read and Mrs. G. Vesper (S.) vs. Mrs W. H. Berg and Mrs. H. R Curtis (D).

Mrs. H. E. Hare and Mrs R. E. Cotter (S.) vs. Miss Rodolph and Mrs. Frank Jackson (D.).

Mrs. H. G. Meek and Mrs. C. M. Peck (S.) vs. Mrs. Frank Comers and Mrs. H. B. Rector (D.).

Mrs. E. D. Mendenhall and Mrs. Arthur Christ (S.) vs. Mrs. Abe Leach and Mrs. W. G. L. Behr (D.).

Mrs. J. Buck and Mrs. C. Graham (S) vs Mrs. L. Coogan and Mrs. A. Johnson (D.)

British Fail To Stop Jock On the Links

CHICAGO, June 20.—Merely depriving Jock Hutchinson of his rib-faced mashie apparently was not sufficient in the estimation of one of his fellow professionals who, when he heard that the Chicagoan had topped the whole British field in the first qualifying round in the open championship exclaimed:

"The British took away his stoppum club, but they did not give themselves a stoppum game."

It was after Hutchison had displayed some wonderful golf last year prior to the championship that the committee of St. Andrews issued an edict that stoppum, or rib-faced clubs, would be illegal after the championship not wishing to debar their use before the meet, for fear it would be deemed unsportsmanlike.

Hutchison tied for the title with Roger Wetherel, a British amateur, won in the play-off, bringing the trophy to America for the first time in its history of 61 years.

When the Glen View professional finally decided to go to England this year to defend his title, many questioned whether he would make a good showing without the rib-faced mashie, with which he could make a pitched shot jump backwards after it hit the green. Hutchison's play with with a smooth-faced club indicated that he could get plenty of back spin without the grooves on the face, and yesterday he proved it by scoring a record 71 over the Prince's course, which measures the unusual distance of 6850 yards.

SMITH OUTPOINTS MOHA.

MILWAUKEE, June 20.—Jeff Smith, light heavyweight of Bayonne, N. J., tonight outpointed Bob Moha, Milwaukee, in every round of a 10 period boxing bout, sporting writers unanimously agreed.

The art of tinning plate is said to have been invented in Bohemia, sixteenth century.

BY BOB SHAND.

JACK DEMPSEY arrived in town yesterday for a twenty-four hour visit with "Ma" Kearns. The champion leaves for the east via Salt Lake this afternoon and expects to get a fight soon. Kearns is back there trying to line up a few bouts for the big fellow, but most of the battles have not progressed further than the well known "tentative" stage. Floyd Fitzsimmons thinks he has the champion signed with Bill Brennan at Benton Harbor, Labor Day, but the customers have not been consulted yet. Dempsey says he had good reason for discharging his secretary, Teddy Hayes, and denies there is any trouble between himself and Kearns. Regarding a Harry Wills match, Jack is willing, providing the promoters offer oodles of U. S. money. The champion would be more than willing to entertain Georges Carpentier again and is figuring on another trip to Europe in the fall.

Frankie Farren has an idea that he can lick the present crop of four-round lightweights and he will be a very much surprised little boxer if Young Carmen does not bite the dust or his lips or something tomorrow evening when the paid clash in the main event at the auditorium. Farren has been boxing bigger game than the Carmen kind during the past pair of years, and he looks on this match simply as a work-out. That's the way Teddy O'Hara looked on a bout with the same Carmen kid, but Teddy discovered it was a genuine fight after three hundred and ninety-five right crosses had bounced off his chin. Carmen is not a champion and probably never will get much higher in the fight game, but he has a nasty right that upsets the dope quite frequently. There are a flock of flashy lightweights in the offing waiting to get a crack at the winner. O'Hara's broken hand is coming along nicely and he will be ready to re-enter the ring in another week. The chances are he will be ready to re-enter the ring in another week. The chances are he will meet the winner.

Kid Mende, the southern boxer, is in shape for his bout with Joe Lynch. Mende is a neat, two-fisted performer who can both hit and take 'em and he expects to give the San Francisco boy a good time. Mende has victories over Ad Rubidoux, Young Farrell and Eddie Macey to his credit so he must know something about the game. Down south they have been proclaiming him the coming champion, but that's just a little way the Los Angeles fans have.

Young Compston, who has showed evidence of a hefty sock has a date with Frankie Conifrey. The latter is an experienced boy who has held his own with the best in the business. Frankie recently boxed a draw with Joe Coffey and lost a close one to Frankie Farren. Compston quite recently put the rollers under Harry Eagles.

One of the best looking bouts on the card is the return match between Sailor Al Walters and Frankie McCann. These kids furnished a great entertainment at the last show; in fact, their bout was so good that some of the customers asked Mons Simpson to stick them on as a main event. They fight better than many main eventers we know of.

Johnny Burns, the scared-looking middleweight, will box Goat Lavin. Johnny should have licked Ray Pelkey last time out, but he appeared a bit shy when Pelkey made mean faces at him. Lavin also has a habit of tossing mean looks at his little playmates so Johnny had better be careful.

Harry Scott, who has not boxed here in a long time, is back in town and will take a chance with Alex McDonald. The latter can fight much better than he showed last week with Johnny Lotsey. Johnny La Rose, a newcomer from the northwest who has victories over Eddie Gorman and Sammy Gordon will make his local debut in the curtain raiser with Joe Avery.

Frankie Thomas and Eddie Diggins will box the main event across the bay Friday night. Tod Morgan, the Vallejo boy, will meet Sailor Victola in the special event.

DURANTS TRIM TRACY.

The Durant Motors traveled to Tracy and returned with a 6 to 4 victory. The contest went eleven innings, and was one of the best games on the Tracy park. The Motor boys were on the short end of a 4 to 2 score in the ninth when they staged a rally to tie the score. Bill Lacey started on the hill for the Durants, and pitched good ball until Carol Land took the mound. Opposed to them was "Bud" Zierau, who also pitched a good game. Jimmy Moore played a good game and got a pair of hits. Ed Pessano, Bill Baro and Ambrose also clicked two.

The score:

DURANT MOTOR	AB.	R.	H.	TRACY	AB.	R.	H.
Bach c.	5	1	0	Ford c.	4	0	1
Moore lf.	4	0	2	M'Kiny ss	5	0	0
Smale cf.	4	1	1	Honda lf.	5	0	1
Gardnr rf	3	0	0	Sullivan 1b	6	0	1
Pesn'o 2b	5	1	2	F'richs cf	5	1	1
Baro ss.	5	2	2	Schnva 2b	5	2	2
Vitt 1b.	4	1	1	Wotten 3b	4	0	0
Ambse 3b	4	0	2	Lamb rf.	2	0	1
Lacey p.	1	0	0	H. Hnda rf	3	1	1
Land p.	4	0	1	Zierau p.	5	0	1
Totals	39	6	11	Totals	44	4	9

Errors—Schnavo 3, McKinney 2, Pessano 2, Ambrose 1. Three-base hits—Schnave. Two-base hits—Ambrose. Sacrifice hits—Gardner, Vitt, McKinney. First base on called balls—Lacey 4, Land 1, Zierau 3. Struck out by—Lacey 1, Land 7, Zierau 3. Stolen bases—Baro, Bach Vitt 2, Smale, Pessano, H. Honda. Umpires—Zimmerman, McKinney.

BUSHERS OWN CORNER

BAKERS WIN A PAIR.

The Risdon Bakers scored two wins over the week-end, beating the Sing Fat nine 15 to 5 and cleaning up on the Del Monte Markets by a score of 3 to 1. Duarte pitched against the Market nine and allowed but one hit. Kroeckle was the hitting star against the Sing Fats with five safeties. Score:

RISDON BAKERY	R.	H.	E.	SING FAT CO.	R.	H.	E.
Freitas, s.	1	2	0	Hu, cf.	1	1	0
Medeira, c.	3	2	1	Midnight, c.	0	1	1
H. Camra, 1b.	2	0	0	Seid, 1b.	1	0	0
Costa, 2b.	1	0	0	Yip, 3b.	1	1	2
Kroeckel, lf.	8	5	1	Tom, s.	1	1	1
Pierson, 3b	2	0	0	Chin, lf.	1	0	0
Fonseca cf.	0	1	0	Jones, 2b.	0	1	0
Martin, rf.	2	1	0	Mack, rf.	1	0	0
D. Camara, p.	1	1	0	Lee, p.	1	0	0
Totals	13	12	3	Totals	5	7	4

Struck out—By D. Camara 5, Lee 4. Walked—By D. Camara 3, by Lee 4. Two-base hits—Kroeckel, Martin.

RISDON BAKERY	R.	H.	E.	DEL MONTE MKT.	R.	H.	E.
Freitas, s.	1	2	0	Danbauer, rf.	0	0	0
August, c.	1	1	0	Valadwa, lf.	0	0	0
H. Camra, 1b.	0	1	0	Thompson, 2b.	1	0	0
Costa, 2b.	0	0	1	Zanders, 1b.	0	0	0
D. Camra, cf.	0	0	0	O'Farrell, cf.	0	1	0
Cherney, 3b.	0	1	0	Conway, c.	0	0	0
Kroeckel lf.	1	0	0	Pierson, 3b.	0	0	0
Duarte, p.	0	0	0	Hilton, p.	0	0	0
Medeiros, rf.	0	0	0	Anderson, s.	0	0	0
Totals	3	5	1	Totals	1	1	4

Struck out—By Duarte 11 by Hilton 5. Walked—By Duarte 4, by Hilton 3.

MODERN WOODMEN WIN.

The Fiorio and Figone Hardware No. 2 was defeated by the Modern Woodmen by a score of 5 to 4. Roberts, who relieved Cronin on the mound for the Fiorio and Figone club, pitched good ball. Reilly at second for the Woodmen, was the fielding star of the game. Score:

MOD. WOODMEN.	R.	H.	E.	FIORIO & FIGONI.	R.	H.	E.
Bush, cf.	1	0	0	Grene, s.	2	1	0
Bigham, 1b.	0	1	1	Williams, cf.	0	1	0
Zierman, 3b.	1	3	2	Amidee, rf.	1	1	0
Ward, lf.	0	0	0	Yorc, lf.	1	0	0
Jackson, c.	0	0	0	Sutherland, 3b.	0	2	1
Reilley, 2b.	0	0	0	Jones, c.	0	0	0
A. Rogers, s.	1	1	1	Babcock, 2b.	0	1	0
L. Rogers, rf.	1	1	0	Cronin, 1b.	0	1	1
De Mello, p.	1	3	0	Roberts, p.	0	0	0
Totals	5	9	4	Totals	4	7	2

Struck out—By Roberts 6, by De Mello 5. Walked—By Roberts 3 by De Mello 4. Home run—Zierman. Two-base hit—Cronin.

EAGLES BEAT SPECIALS.

The Fraternal Order of Eagles No. 1375 defeated the S. P. Specials of San Francisco, at 98th avenue, by a score of 5 to 4. Dick Arlett worked on the hilltop for the winners and, though touched for ten hits, he kept these scattered. Maloney pitched for the Specials. Score:

F. O. E. 1375.	AB.	R.	H.	S. P. SPECIALS.	AB.	R.	H.
Barsotti, 3b.	4	0	1	Fagan, lf.	5	0	1
Foy, 1b.	4	2	1	Kerwin, s.	4	0	0
Singen, cf.	4	1	2	Allen, 1b.	4	0	2
D. Arlett, p.	2	1	1	Ecker, cf.	4	1	0
Bartol, c.	4	0	1	Malony, p.	4	1	1
Laffargue, lf.	4	1	2	Lindenberg, c.	4	1	1
Jones, s.	2	0	0	Robertson, 2b.	4	1	4
Bird 2b.	3	0	0	Goldenson, 3b.	4	0	1
Dini, rf.	3	0	0	Dabovich, rf.	4	0	0
Totals	30	5	8	Totals	37	4	10

Three-base hits—Bartol, Allen, Lindenberg. Two-base hits—Singen, Robertson 2. Errors—Barton, Kerwin. First base on called balls—Off Maloney 3. Struck out—By Arlett 10, by Maloney 2. Hit by pitcher—Arlett.

NEWBAUERS TRIM ROSEBUDS.

The J. H. Newbauer & Company team defeated Santa Rosa at Santa Rosa, 8-7, and winning the three game series which was played by these two teams. By virtue of this victory the J. H. N. team claim the championship of Northern California as Santa Rosa previously defeated Lakeport by an overwhelming score of 8-1.

Margetts, former Princeton University pitcher, twirled stellar ball, having relieved Mehl in the first inning. Mehl was ineffective, the Rosebuds putting over 5 runs in the first innings. Margetts held the Rosebuds to two runs in the eight innings. The feature of the game was the wonderful playing of Henry Markowitz around third base.

Next Sunday the J. H. N. team will travel to Ukiah to play.

NEWBAUERS	R	H	E	SANTA ROSA	R	H	E
Smpsn. 1b.	1	2	0	P Mrnl 2b.	0	2	1
Brtrm lf.	1	0	0	Shnan ss.	1	1	0
Weber ss.	0	3	1	Smith cf.	0	0	0
Smith cf.	2	1	0	Dorman c.	1	1	0
Matzen rf.	2	0	0	G Mrnl lf.	1	1	0
Mkwtz 3b.	2	1	0	J Mrnl 3b.	1	3	0
Afnsn 2b.	0	1	0	Evans rf.	1	1	0
Offer c.	0	1	0	Gemtti 1b.	1	1	0
Mehl p.	0	0	0	Schmidt p.	1	1	1
xMrgts p.	0	1	0				
Total	8	12	2	Total	7	11	2

xRelieved Mehls in first inning, two out, two men on base.

SUMMARY

Home runs—Dorman, Evans. Three-base hits—Markowitz, G. Maroni, Shanahan, J. Maroni. Two-base hits—Simpson, Matzen, Gemmetti. Struck out—By Margetts 2, Schmidt 4. Base on balls—Off Margetts 2, Schmidt 6. Hit by pitcher—T. Smith. Umpire—Bobby Vellou.

PERALTA "WOWS" WIN.

The Peralta team in the W. O. W. League did not have any trouble defeating the Alpha team at San Pablo Park. The score was 17 to 0. The game was featured by the pitching of Gould an dthe support accorded him by his infield.

PERALTA	AB	R	H	ALPHA	AB	R	H
Jhnsn c.	6	2	3	Miller p.	4	0	2
Green lf.	3	3	3	Hood 3b.	3	0	0
Aldn J 1b.	6	4	3	Bhn ss 1b.	4	0	0
Aldn A 2b.	6	3	4	Frtas, 2b.	4	0	0
Taylr, cf.	5	1	1	Wllms lf.	3	0	0
Cleary ss.	5	1	1	Hayes cf.	4	0	0
McCty 3b.	3	2	2	P Rfr p rf.	4	0	1
Ditzch rf.	5	0	0	E Riffer c.	4	0	1
Gould p.	4	1	0	Spme 1b p.	0	0	0
				Hanson rf.	3	0	0
Totals	43	17	16	Totals	33	0	4

SCORE BY INNINGS

Alpha	0	0	0	0	0	0	0	0	0	—0
Peralta	2	0	3	3	2	0	0	7	0	—17

Errors—Miller 2, Hood, P. Riffer. Two-base hits—Taylor, McCarthy. Three-base hits—C. A. Alden, C. J. Alden, Miller. Struck out—By Gould 6, by Riffer 1, by Miller 2. Hit by pitched ball—Green by P. Riffer. Double plays—Gould to Johnson to C. J. Alden; G. A. Alden to C. J. Alden.

HAYWARD BEATS TRACTORS.

The Hayward Merchants defeated the Best Tractors of San Leandro by a 6 to 4 score. Hayward cluched the game in the first inning when Brazil singled, Drew doubled, Rose walked and Leonard hit a home run, scoring two ahead of him. McClintock pitched his usual steady game and was ably supported by his team-mates. The score:

HAYWARD MERCH.	AB.	R.	H.	BEST TRACTORS.	AB.	R.	H.
Bernard, rf.	4	0	1	Kardoza, lf.	4	0	1
Brazil, cf.	3	1	2	Gardner, 1b.	4	0	1
Drew, s.	4	1	1	Lynch, s.	4	0	0
Rose, lf.	3	1	1	Bill, 3b.	5	0	1
Leonard, 1b.	4	1	2	Dontbit, cf.	4	0	1
Grindell 3b.	4	0	1	Tait, 2b.	4	1	2
Lewellyn, c.	4	1	1	McClure, rf.	3	1	1
Boyes, 2b.	4	0	1	Hanush, c.	3	1	1
McClintock, p.	3	1	1	Cardinelli, p.	3	1	1
Leahy, rf.	0	0	0				
Totals	33	6	12	Totals	34	4	9

Struck out—By McClintock 5, by Cardinelli 1. Walked—By McClintock 3, by Cardinelli 2. Home run—Leonard. Two-base hits—Drew, Grindell, Lewellyn.

OAKLAND W. O. W. WIN.

Forest Camp W. O. W. lost to Oakland Camp in a hard-fought game by a score of 8 to 6. Keys, who did the catching for the winners, featured with the stick, getting three hits out of five trips to the plate and doing great work behind the plate. Score:

FOREST CAMP.	R.	H.	E.	OAKLAND W. O. W.	R.	H.	E.
Tracy, 2b-3b.	1	1	0	Chapman, 3b.	2	1	0
Bettencourt, s.	1	1	1	Myers, 1b.	0	2	0
Munroe, 1b-cf.	1	0	1	Berger, s.	1	1	1
Macharts, 3b.	1	1	0	Bowes, p.	1	3	0
Imberg, lf.	0	1	0	Dakan, 2b.	0	3	1
Edwards, c.	1	1	0	Keys, c.	2	3	1
Hassen, 1b-p.	1	0	0	Hoffman, lf.	1	1	1
Raffanti, rf.	0	0	0	W. Martin, cf.	1	1	0
Miller, cf-p.	0	2	1	Michel, rf.	0	1	0
Totals	6	7	4	Totals	8	16	4

Struck out—By Hassen 2 by Miller 2, by Bowes 4. Walked—By Hassen 3, by Miller 1, by Bowes 7. Three-base hits—W. Martin. Two-base hits—Keys, Myers, Dakan.

Molla Mallory Not Discussing Lenglen Match

LONDON, June 20.—In the first round of the Roehampton tennis singles today, Mrs. Molla B. Mallory eliminated Mrs. Clayton, 6-4, 6-0.

By CHARLES M. McCANN,
(United Press Staff Correspondent.)

LONDON, June 20.—With a "wait-and-see" attitude, Mrs. Molla Mallory, the American tennis champion, has relapsed into a fighter's grim silence on the eve of a battle.

Although all London is talking about the prospects of a Mallory-Lenglen duel in the British championships next week, Mrs. Mallory is saying nothing to give the gossips food for talk because she has been instructed to keep silence.

"I have received instructions from America to smile sweetly and say nothing," Mrs. Mallory told the United Press today. "I can't smile sweetly, but I can refrain from talking."

The American woman refused to affirm or deny that the instructions came from the U. S. Lawn Tennis Association, but this is thought unlikely as she made the trip over "on her own" and is not officially the representative of the United States Association.

She only laughed when asked if her husband had ordered her to do her fighting on the courts.

Tuna, 154 Pounds, Record for Season

AVALON, Catalina Island, Cal., June 20.—Yee A. Phillips of Los Angeles made the local record tuna catch of the present season yesterday by landing a 154-pound fish. The record catch for the corresponding date last season was held by A. W. Hooper of Boston, whose prize weighed 132 pounds.

YOUNTVILLE TOSSERS WIN.

YOUNTVILLE, June 20.—Yountville defeated the Virden Packing Company of Oakland here 16 to 1, giving Yountville six victories out of nine starts.

The Oakland pitcher, Joe Valencia, pitched good ball but received poor support.

"Chet" Viney, pitcher for the home team allowed but three hits and struck out 16 batsmen. The score:

	R.	H.	E.
Virden Packing Co.	1	3	0
Yountville	16	15	2

Kramer-Gooseman in Return Go Tonight

LOS ANGELES, June 20.—Ernie Gooseman, San Diego lightweight, and Danny Kramer of Los Angeles will box the main event in the weekly show at the Vernon arena here tonight. Jimmy Callahan, 118 pounds, of Sacramento, will meet Young Farrell of Los Angeles in the feature preliminary of the card.

Joe Kirkwood Leading Field At St. Georges

Australian Champion Passes Jock Hutchison in Second Day of Play.

SANDWICH, England, June 20.—Jock Hutchison of Chicago, defending his title of British open golf champion, today assurred himself of a place in the qualifying round by returning a 78 for the final 18 holes. This, with Hutchison's 71 of yesterday breaking the course record, gave him a medal score of 149 for the 36 holes.

The two courses were swept by a stronger breeze than prevailed on the opening day, but it was perfect golfing weather.

Joe Kirkwood, Australia, took the lead among the early players today in the second day of the qualifying round of the British open golf championship.

Playing over the difficult St. George's course, the Australian turned in a 72, which gave him a total of 147.

Jim Barnes, American open champion, the first of the Americans to go around today, also did the course in 72, which gave him a card of 154 for the two days.

Barnes played brilliantly going out. His golf was flawless and he reached the turn in 33. Coming home he made some mistakes, taking 39.

Up to the early afternoon Kirkwood's score was the best aggregate turned in.

Walter Hagen, the third American in the championship, scored a 72 on his ceond round, giving him an aggregate of 147.

Harry Vardon returned a card of 80, which coupled with his score of 72 yesterday, gives him a total of 152 for the qualifying round.

Stockton Swimmers Capture State Meet

The Stockton High school swimming team captured the state high school swimming championship when they scored a clean-cut victory over the mermen of Venice High school, the best in the southern section of the state, in a dual meet by a score of 42½ to 32½. The Venice team was practically the same aggregation that met Stockton in the championship meet in 1921 and lost by one point, 39-38, while Stockton's team this year was composed of a younger and less experienced group of paddlers ably coached by Pete Lenz, the veteran of the up-state town. Lenz also coached the Stockton basketball team and the crew to state championships.

Reg. Goldwater, Reg. Tumulty, Francis Hardeman, Claude Zent, Eugene Patten and Reed are the stars of the Stockton team.

India Tennis Team Wins From Rumania

BECKENHAM, June 20.—(By the A. P.—India has won the right to enter the second round of the Davis cup tennis courts, by defeating Rumania. The victory was clinched by the defeat of Nicholas Mishu of Rumania, by A. A. Fyzee of the Indian team today, the Indian winning 4-6, 6-1, 6-1, 7-5.

Great Britain, thus having won three of the five events due to be played in the match with Italy, enters the second round of the Davis cup competition.

FOR TEN DAYS ONLY

KELLY Springfield TIRES

33x5 Kant Slip Non-Skid Cords . $41.75
35x5 Kant Slip Non-Skid Cords . $43.75

OTHER SIZES ALSO REDUCED FOR A LIMITED TIME

	Fabrics	Cords
30x3½	$10.90	$15.85
32x3½	15.75	23.31
32x4	20.65	29.47
33x4	21.75	30.38
34x4	22.75	31.45
33x4½		39.60
34x4½		39.87

Every Tire a Guaranteed Tire
PRICES NET—NO TAX

L. G. RENO CO.
2001 BROADWAY
Lakeside 1347

MARIOTT AND BROWN ARE LEADING HITTERS FOR THE OAKS

ELMER PONDER REGAINS LEAD IN RACE FOR PITCHING HONORS IN PACIFIC COAST LEAGUE

JIMMY O'CONNELL OF SEALS TOPS BATTERS WITH KELLY SECOND

Maury Schick Is Doing Great Work for Salt Lake Bees; Cooper Best in Stealing.

The three new members of the Oakland infield and outfield are showing up better than any of last season's men in the hitting department, according to the averages being published today for all games, including those of last Sunday. For more than a month the local club went through the Coast league pennant race without a regular batting over the .300 mark, but today it is possible to find Bill (Merry) Mariott and Don Martin Brown, the two men who came from the Cubs in the Hack Miller deal, above it, and George (Frenchy) Lafayette is within a few points of it. The games up at Salt Lake last week helped most of the Oaks to fatten their averages. The chances are that Lafayette would be right up with Mariott and Brown if he had not been hurt in the third game of the series. Lafayette was delivering nicely with the bat at the time he was injured. It will be noticed that Denny Wilie, the Oak right fielder, is much higher in the hitting table than he was last week. Denny is hitting .290 for the season.

A check of records uncovered an error in Wilie's record. He had been charged with being to the bat twelve times more than he really had, so that accounts for him hopping so far up in a week. Mariott and Brown have been hitting the ball hard for the past few weeks. It did not take Meriott very long to get his eye on the ball after his long layoff. Don Brown deserves to be kept in the lineup regularly as long as he can hit the ball as hard as he has since the Oaks left home. Don always was a .300 or better hitter, and the same goes for Mariott. Manager Ivan Howard is showing a lot of the young fellows how to hit them and each week he is drawing nearer the select society. Ted Cather recovered from a slump while at Salt Lake and he and the manager are right behind Denny Wilie. Every Oakland player with the exception of Frank Schulte and some of the pitchers bettered their batting averages last week. Art Koehler still has plenty of basehits to get before he will be in the class he belongs.

O'Connell Having Hard Time Holding Lead.

Jimmy O'Connell of the San Francisco Seals continues to lead the hitters with an average of an even .400 and promises to be down among the .300 hitters before long. Jimmy is being hard pressed for the honors by his teammate Joe Kelly, who is at .396. Frank Brazil of Portland, "Red" Smith of Vernon and Bert Ellison of the Seals are others who are likely to pass O'Connell within a week, but none of them did anything last week to fatten their averages. Manager Duffy Lewis of the Salt Lake Bees is the first at the top of the list who fattened his average last week, and the leaders had better look out for him. Gene Valla of the Seals had a big time last week, beating out infield hits and getting basehits for several fumbled rollers. Valla jumped from .333 to .359.

Jim Poole of the Beavers and Siglin of Salt Lake have each connected for 25 doubles, but "Frenchy" LaFayette of the Oaks, Schick and Vitt of the Bees are right next to them with 24. Ray Brubaker of the Oaks has hit 21.

McCann of Portland leads in sacrifices with 25. Denny Wilie and LaFayette are among the leaders there. Hawks of Vernon has hit 8 triples. The averages follow:

	G.	AB.	R.	H.	2b.	3b.	HR.	SH.	SB.	Av.	Last week
Shea, Sac.	12	31	5	13	4	0	1	0	0	.419	.464
O'Connell, S. F.	73	260	57	104	19	4	3	6	20	.400	.409
Kelly, S. F.	42	154	31	61	8	2	2	4	7	.396	.399
Brazil, Port.	30	115	30	44	7	0	7	3	3	.383	.385
Smith, Ver.	64	241	39	91	15	3	4	16	6	.378	.380
Ellison, S. F.	62	239	47	90	15	6	7	6	9	.377	.377
Lewis, S. L.	60	204	45	76	16	1	6	9	1	.373	.356
Hale, Port.	63	244	44	90	19	4	6	5	9	.369	.375
Schorr, Sea.	20	38	9	14	4	1	1	2	0	.368	.387
Strand, S. L.	57	250	46	91	19	3	7	4	5	.364	.373
Valla, S. F.	47	184	38	66	10	0	1	4	4	.359	.333
Mollwitz, Sac.	71	273	30	98	17	3	0	10	16	.359	.357
Griggs, L. A.	78	283	42	101	21	4	7	8	2	.357	.358
Siglin, S. L.	70	290	58	102	25	0	7	16	4	.352	.359
Jones, Oak.	13	23	4	8	0	1	0	0	1	.348	.381
Ross, Port.	12	23	4	8	3	0	0	2	1	.348	.381
Vitt, S. L.	70	291	60	101	24	3	2	15	4	.347	.345
Deal, L. A.	69	276	43	95	19	3	2	7	3	.344	.329
D. Murphy, Ver.	30	99	19	34	12	1	1	5	0	.343	.329
Eldred, Sea.	74	283	38	97	19	2	4	11	5	.343	.337
Daly, L. A.	52	182	22	62	7	0	0	5	0	.341	.329
Agnew, S. F.	42	143	29	48	10	1	8	4	2	.336	.318
Schneider, Ver.	36	94	16	31	10	1	4	5	1	.330	.326
McCabe, L. A.	75	305	45	100	17	5	1	11	9	.328	.311
Wilhoit, S. L.	54	199	27	64	13	1	3	10	6	.327	.331
Barney, Sea.	49	144	44	47	8	1	4	4	4	.326	.329
Compton, S. F.	62	233	23	76	13	5	2	5	6	.326	.324
Hyatt, Ver.	55	225	38	73	12	1	3	8	3	.324	.313
See, S. F.	53	214	33	69	17	3	1	5	4	.322	.320
Wisterzil, Sea.	36	104	15	33	8	2	0	2	1	.317	.314
Sawyer, Ver.	70	265	40	84	15	4	4	15	11	.317	.309
Crane, Sea.	35	133	17	42	9	3	0	3	2	.316	.319
Mariott, Oak.	38	144	19	47	6	0	2	10	2	.315	.298
Brown, Oak.	69	270	50	84	17	5	3	8	13	.311	.290
Ryan, Sac.	70	264	42	82	18	4	2	3	6	.311	.316
High, Ver.	63	256	42	79	10	6	1	14	9	.309	.297
Jenkins, S. L.	40	123	16	38	4	1	2	1	1	.309	.284
Anfinson, S. L.	14	36	6	11	1	1	2	1	0	.306	.333
High, Port.	68	261	49	80	18	4	8	5	4	.306	.305
Walsh, S. F.	34	118	20	36	7	2	0	6	3	.305	.290
Kamm, S. F.	57	218	62	66	19	2	7	11	10	.303	.294
Bodie, Ver.	27	86	13	26	7	1	0	2	1	.302	.288
Kopf, Sac.	24	93	17	28	1	2	0	0	11	.301	.304
Krause, Oak.	17	50	4	15	0	0	0	4	0	.300	.304
Hood, Sea.	34	130	19	39	9	3	3	5	3	.300	.295
Kilduff, S. F.	61	217	44	65	16	1	3	10	6	.300	.284
Sheehan, Sac.	72	281	45	84	12	1	7	5	3	.299	.311
Twombly, L. A.	64	244	33	73	11	2	0	10	10	.299	.299
LaFayette, Oak.	73	269	36	80	24	5	1	15	2	.297	.288
Schick, S. L.	70	293	69	87	24	0	11	3	8	.297	.295
Cueto, Sea.	63	219	39	65	7	0	0	12	10	.297	.277
R. Murphy, Sea.	60	238	33	70	17	3	5	7	11	.294	.294
Sullivan, L. A.	38	116	14	34	9	1	1	1	1	.293	.296
Lindimore, L. A.	73	267	37	78	15	7	1	8	8	.292	.286
Fitzgerald, Sac.	48	148	23	43	8	1	1	1	3	.291	.314
Wilie, Oak.	77	279	53	81	14	1	5	7	5	.290	.285
Cox, Port.	71	259	44	75	17	1	2	13	7	.290	.301
I. Howard, Oak.	35	117	13	34	13	0	1	3	1	.290	.287
Cather, Oak.	68	285	30	68	11	3	1	11	8	.289	.277
Knight, Oak.	12	45	4	13	1	1	0	1	0	.289	.289
Geary, S. F.	13	38	3	11	2	0	1	4	0	.289	.286
Rhyne, S. F.	72	278	30	80	12	3	0	11	7	.288	.295
King, Port.	24	66	16	19	4	0	4	3	0	.288	.292
Sand, S. L.	70	265	54	76	17	7	8	7	7	.287	.276
Hawks, Ver.	47	150	28	43	11	8	1	4	2	.287	.264
Chadbourne, Ver.	70	294	46	84	17	2	2	11	8	.286	.287
Cooper, Oak.	78	320	58	91	16	5	2	9	21	.284	.278
Light, S. L.	20	67	11	19	2	1	1	3	1	.284	.294
Poole, Port.	71	277	39	78	25	3	7	7	3	.282	.297
Schang, Sac.	48	174	30	49	3	4	2	2	10	.281	.282
Crandall, L. A.	20	50	6	14	3	0	0	4	0	.280	.239
Baldwin, L. A.	35	126	18	35	9	1	0	3	0	.278	.281
Brubaker, Oak.	78	289	27	80	21	2	1	12	6	.277	.266
Gressett, Port.	32	94	14	26	9	0	1	5	1	.277	.286
S. Adams, Sea.	53	190	20	52	10	1	1	6	1	.274	.272
Henke, Sea.	11	22	5	6	2	1	0	2	0	.273	.286
Byler, S. L.	35	111	13	30	5	1	2	5	2	.270	.256
Gregg, Sea.	15	38	3	13	0	0	1	1	0	.270	.267
Arlett, Oak.	25	67	9	18	3	2	2	2	0	.269	.270
McGaffigan, Sac.	40	163	20	44	6	1	0	5	5	.269	.269
Mitze, Oak.	10	26	3	7	1	2	0	1	0	.269	....
Pick, Sac.	57	213	32	57	8	2	0	8	15	.268	.264
Brenton, Oak.	14	30	4	8	1	0	0	0	0	.267	.222
Carroll, L. A.	75	301	35	80	11	4	0	20	16	.266	.266
Elliott, Port.	44	144	11	38	7	0	1	8	1	.264	.252
Lane, Sea.	70	284	59	75	19	5	5	14	12	.264	.279
Sutherland, Port.	14	42	5	11	2	0	0	2	0	.262	.256
J. Adams, Sea.	26	92	14	24	2	0	2	3	0	.261	.244
Pearce, Sac.	59	260	26	56	9	3	1	7	8	.259	.269
Sargent, Port.	49	170	17	44	12	2	1	9	3	.259	.271
Tobin, Sea.	40	140	20	36	8	1	2	1	0	.257	.226
McCann, Port.	64	219	34	56	11	2	2	25	5	.256	.256
Stanage, Sac.	46	156	19	40	7	0	0	6	2	.256	.264
Koehler, Oak.	70	231	24	59	9	0	2	8	1	.255	.248
French, Ver.	70	266	41	67	8	3	3	8	13	.252	.261
Hannah, Ver.	47	143	14	36	14	0	3	11	1	.252	.256
Kunz, Sac.	18	48	3	12	3	0	0	0	0	.250	.239
Scott, S. F.	14	44	2	11	2	0	0	2	0	.250	.231
Leverenz, Port.	14	36	4	9	0	0	1	1	0	.250	.250
Yelle, S. F.	40	133	14	33	8	1	1	2	1	.248	.248
Orr, Sac.	34	109	11	27	4	2	0	5	3	.248	.233
Wolfer, Port.	45	177	23	43	7	3	0	1	2	.243	.257
James, Ver.	11	37	2	9	1	0	0	1	0	.243	.333
Coumbe, S. F.	14	37	2	9	2	0	0	1	0	.243	.242
Dumovich, L. A.	14	33	4	8	0	0	0	0	0	.242	.276
Crumpler, Port.	16	29	1	7	3	0	0	1	0	.241	.231
Eller, Oak.	12	25	5	6	1	0	0	5	0	.240	.240
Schulte, Oak.	38	134	18	32	4	2	2	5	1	.238	.242
Cook, Sac.	32	97	9	23	7	1	1	5	2	.237	.250
McAuley, L. A.	76	257	34	60	7	1	0	14	6	.233	.228
McNeeley, Sac.	31	74	11	17	2	0	0	1	4	.230	.250
Stumpf, Sea.	50	174	17	40	9	0	1	7	2	.230	.208
Zeider, Ver.	11	27	3	6	1	0	0	1	0	.222	.231
Lyons, L. A.	17	46	2	10	0	1	0	0	0	.217	.214
Read, Oak.	12	23	3	5	0	0	0	1	0	.217	.227
Thurston, S. L.	11	34	2	7	2	0	1	1	0	.205	.226
Kremer, Oak.	15	44	5	9	5	0	0	2	0	.205	.194
Alten, S. F.	14	39	1	8	1	0	0	0	0	.205	.194
Locker, Ver.	17	35	2	7	0	0	0	3	2	.200	....

The Latest in Tennis Togs

Knickers of white with a knitted sweater and sash to match and the new black and white "saddle strap" shoes add much to this smart and comfortable costume which is the latest style being worn by the girl tennis players.

'Hack' Miller Hits Homer

Gossip of the Major League Players

Ruth Poles One Off Mails

William Killifer, manager of the Chicago Cubs, soon will don the spangles and take his turn behind the plate. Bill worked out in an exhibition game last Sunday and finding he still held his batting eye and his arm was in fine shape to flag the runners going to second, he immediately asked for reinstatement. To make room on the roster, the Cubs released Victor Keene, a pitcher, to the Toronto club.

"Babe" Ruth the king of swat, smashed out his seventh homer of the season yesterday with Duster Mails of the Cleveland Indians on the hill. He also whiffed twice and to finish up the day Umpire Bill Dineen ejected him from the game when he disputed the arbiter's decision of a play at second base in the eighth inning.

Big Phil Douglas was not right yesterday and the St. Louis Cardinals hit him hard in the early innings of the game, and defeated the New York Giants 5 to 4, making it two in a row from the world's champions.

Rogers Hornsby, the star of the St. Louis Cardinals, is the first National League player to cross the home plate 50 times. He reached the half century mark yesterday in the game against the Giants.

The Chicago Cubs lost a tough game yesterday. After leading the Phillies all the way and putting over two more runs in the ninth, for what appeared to be enough to win, the Phillies staged a rally, which included a home run by Pinch Hitter Peters, making the final score 8 to 6. Two men were on the paths when Peters made his smash, and both scored ahead of him.

Hack Miller, the Pacific coast slugger, now with the Cubs, cracked out his third homer of the season yesterday against the Phillies. Pitcher Kaufman of the Cubs also poled a four-bagger.

Brooklyn and Pittsburgh battled fourteen innings yesterday before the Dodgers put over the winning tally. They rallied in the ninth and tied the count at five-all, and won out six to five.

Harry Heilmann, the Detroit slugger, who had made ten consecutive hits, was stopped by Curtis Fullerton of the Boston Red Sox yesterday when he faced him in the fourth inning.

The Detroit Tigers continued their heavy bombardment and yesterday won their seventh consecutive game by handing Boston a 11 to 9 beating.

Trailing the leading St. Louis Browns by two and a half games today as a result of their eighth straight defeat, the skidding Yankees faced a battle to retain even second place against the rush of Ty Cobb's hard hitting Detroit club. The Tigers, by winning their seventh in a row, were within two games of the New Yorkers.

The Browns increased their lead by nosing out the Athletics, 3 to 2, McManus driving in the winning run in the seventh after a duel between Kolp and Heimach.

The St. Louis Cardinals hit Phil Douglas hard in the early innings and took their second straight from the Giants. Pfeffer checked the champions in the ninth after Earl Smith started a rally with a home run.

Lee Willard, a 16-letter man from the University of Colorado, said to be the best athlete turned out of the western institution, has joined the Chicago White Sox. Willard is an outfielder.

Must Build a New Track For Paddock

LOS ANGELES, June 20.—Charley Paddock announced today that he would compete in two meets, one at Santa Barbara in a series of sprints from 100 to 500 yards on July 4, and the other at St. Louis tofard the end of September in the national championships.

Paddock's participation in the carnival at Santa Barbara depends on the promoters acceding to his request that they build a new track for the occasion. The sprinter declared the track unfit for a record breaking competition and it is believed that the promoters will build a new track for Paddock.

It is expected that Paddock will meet Lorin Murchison, the Illinois Athletic Club star sprinter in the St. Louis meet. Murchison has been anxious to meet Paddock but has never been given the opportunity

Woman Applies For A Jockey's License

NEW YORK, June 20. — Miss Lorena Trickey, 22, winner of a number of rodeos in the West yesterday applied to the Jockey Club for a jockey's license. The jockey club secretary refus at first to consider the application, then when told of the young woman's horsemanship consented. The application will be considered at the next meeting of the Stewards. Miss Trickey came here primarily to receive the McAlpin trophy.

Homers Yesterday

NATIONAL.

Player. Club.	No.	Season Total.
Smith, New York	1	3
Miller, Chicago	1	3
Peters, Philadelphia	1	2
Kaufman, Chicago	1	1
AMERICAN.		
Ruth, New York	1	7
Pratt, Boston	1	2
LEAGUE TOTALS		
American		201
National		168

S. F. Seals Win Another Game From Beavers

The Seals and Beavers spent yesterday afternoon putting the finishing touches on their seven-game series. The Seals took the honors by scoring six runs against the Beavers' four, making it five wins in the seven games. Coumbe worked on the hill for the transbay outfit and after the second inning, in which the Beavers got all their runs, he pitched airtight ball. Jimmy Middleton started out well for the Beavers, but weakened after the fourth inning. Willie Kamm helped the Seals in their win by hitting a home run. The score:

PORTLAND.

	AB	R	H	O	A
Gresett, lf	5	0	1	3	0
Cox, cf	5	0	1	2	0
Wolfer, rf	4	0	0	1	0
Hale, 3b	4	1	3	0	0
Brazil, 2b	3	0	0	3	1
McCann, s	4	0	1	0	2
Poole, 1b	2	1	1	11	1
Kilhullen, c	4	1	1	2	0
Middleton, p	3	1	1	1	3
Sargent, 2b	0	0	0	0	0
Elliott	0	0	0	0	0
Freeman	0	0	0	0	0
Totals	34	4	9	24	13

Elliott batted for Middleton in ninth.

Freeman ran for Elliott in ninth.

SAN FRANCISCO.

	AB	R	H	O	A
Kelly, lf	3	1	1	1	0
Valla, rf	4	1	2	2	0
Kamm, 3b	4	1	2	2	2
Ellison, 1b	4	0	0	9	2
O'Connell, cf	4	0	1	5	0
Rhyne, s	3	0	0	2	3
Kilduff, 2b	4	1	0	2	3
Yelle, c	3	1	0	3	1
Coumbe, p	3	1	2	1	4
Totals	32	6	8	27	15

Portland	0	4	0	0	0	0	0	0	0	—4
Hits	0	4	1	0	1	1	1	1	0	—9
San Francisco	0	0	0	0	2	1	3	0	*	—6
Hits	0	0	0	1	2	2	3	0	*	—8

Errors—Poole and Kilhullen 2 (Portland 3) Kamm (San Francisco 1). Struck out—By Middleton 2, by Coumbe 2. Bases on balls—Off Middleton 2, off Coumbe 2. Hit by pitched balls—Poole 2, Rhyne 1. Passed ball—Yelle. Home run—Kamm. Two-base hits—Hale 2, O'Connell. Three-base hit—Gressett. Runs batted in—By Kilhullen, Middleton, Gressett 2, Coumbe, Kelly, Kamm 3, Valla. Caught stealing—Hale. Double plays—Kamm to Kilduff to Ellison; Coumbe to Kamm to Ellison. Left on bases—Portland 6, San Francisco 6. Time of game—1 hour 40 minutes. Umpires—Finney and Eason.

Pacific Coast League

RESULTS YESTERDAY.

San Francisco 6, Portland 4.

STANDING OF THE CLUBS.

	Won.	Lost.	Pct.
Vernon	43	28	.606
San Francisco	45	31	.592
Los Angeles	42	35	.545
Portland	36	36	.500
Salt Lake	34	36	.486
Seattle	33	42	.440
Oakland	33	44	.429
Sacramento	31	45	.408

HOW THE SERIES ENDED.

San Francisco 5, Portland 2.
Salt Lake 3, Oakland 3.
Vernon 5, Sacramento 2.
Los Angeles 5, Seattle 2.

GAMES TODAY.

San Francisco at Sacramento.
Seattle at Oakland.
Portland at Vernon.
Los Angeles at Salt Lake.

National League

RESULTS YESTERDAY.

St. Louis 5, New York 4.
Philadelphia 8, Chicago 6.
Brooklyn 6, Pittsburgh 5 (fourteen innings).
Cincinnati-Boston game postponed; rain.

STANDING OF THE CLUBS.

	Won.	Lost.	Pct.
New York	37	21	.638
St. Louis	33	26	.559
Pittsburgh	28	26	.519
Brooklyn	31	29	.517
Chicago	27	29	.482
Cincinnati	28	32	.467
Boston	24	30	.444
Philadelphia	19	34	.368

AMERICAN ASSOCIATION.

Columbus 7, Milwaukee 4.
Toledo 7, Kansas City 3.
St. Paul 8, Indianapolis 2.
Minneapolis 19, Louisville 7.

SOUTHERN ASSOCIATION.

Memphis 2, Birmingham 1.
Little Rock 5, Atlanta 2.

Sacramento Wins State Championship

LOS ANGELES, June 20.—By defeating Franklin high school by a score of 3 to 0 Sacramento High School yesterday captured the state high school baseball championship. Franklin had gone into the finals representing the southern section of the state when they had been awarded a protest over Hanford.

Pendergast pitched a four-hit game and was given gilt-edged support by his teammates while errors in the field contributed to the downfall of Teachout of Franklin, who allowed but six hits.

Sacramento scored two runs in the second inning and their third in the seventh.

The score:

	R.	H.	E.
Franklin	4	4	3
Sacramento	3	6	1

Batteries—Franklin, Teachout and Brobst; Sacramento, Pendergast and Martinelli.

SAILORS BEAT MARINES.

The ball team from the flagship California defeated the Marines at the Mare Island navy yard on Saturday by a score of 6 to 5, and on Sunday the gobs took the first to fight team into camp by a score of 10 to 5.

VALLEJO BALL LEAGUE.

VALLEJO, June 20.—The Moose defeated the Woodmen at Beach Park on Sunday in a Fraternal League game by a score of 17 to 2. The Redmen won from the American Legion by a score of 16 to 4. The Y. M. I. won their game from the Mare Island Apprentices by a score of 24 to 4.

Baseball

OAKS vs. SEATTLE

Every day (except Monday) at 3 p. m., also Sunday at 10:30 a. m.

Secure reserved box and chair seats for Sunday's games at State Pharmacy, 435 14th St.

Walt Johnson Holds a Record For Shut-outs

Veteran Washington Pitcher Has Unique Record in Big League.

WASHINGTON, June 20.—Local baseball statisticians, digging back into the records of Walter Johnson, who by blanking the Chicago White Sox Sunday 1 to 0 registered his seventh victory this season against three defeats, have found that not only has the "Big Train" of the Washington staff entered the ultra select class of pitchers with a lifetime average of .600 or better, but he has clinched his title to the champion shut-out king of the majors. Sunday's blank, drawn by the White Sox, was the 95th Johnson has handed out in his big league career.

CONSIDERABLE RECORD.

Johnson's total number of 327 victories against 217 defeats, for an average of .601, is considered a remarkable tribute to his prowess as he has been backed by clubs of only mediocre ability in a great majority of the sixteen seasons he has worn a Washington uniform. There is only one pitcher now in harness who is considered to have a ghost of a chance to top Johnson in shutout fame and that is Grover Alexander of the Chicago Cubs. As Alexander has but eighty goose egg verdicts to his credit at the start of the present season the chance of his overhauling the Washington twirler is deemed exceedingly slim.

BABE ADAMS THIRD.

Third on the list of shutout artists is the veteran Babe Adams of Pittsburgh, who had 43 to his credit when the season opened. Next in line are Jim Vaughn and George Tyler with 41 and 34 respectively, but both of whom are regarded as about finished. Johnson's closest rival in the American league is Dutch Leonard, Tiger holdout, now suspended for pitching for an outlaw club. He is credited with 33 shutout victories. Others who have over a score of shutouts chalked up, not including this season's results, are Joe Bush, 27; Bob Shawkey, 26; Carl Mays, 23; Stan Covelskie, 22, and Ray Caldwell, 22.

Fifty-Seven Horses Enter In Handicap

WINDSOR, Ont., June 20.—Fifty-seven high-class thoroughbreds have been entered to places in the $10,000 Frontier Handicap, scheduled as the feature event at the opening, July 13, of the Windsor Jockey Club's Summer meeting.

Commander J. K. L. Ross, of Montreal, is the largest nominator. He has named Boniface, Baby Grand, Sailing B. Muttikins, Registrar and Spanish Maize.

The Rancocas Stable has asked stabling space for a quartet of its leading stake horses, while Sam Hildreth is expected to bring Mad Hatter, Knobble, Grey Lag and Thunderclap.

The Seagram Stables has named Golden Sphere, Parisian Diamond and Brilliant Jester, their last year's British importations, and Mode.

Exterminator, claimed to be the greatest handicap horse of the present racing era, will be a starter, according to Willish Sharpe Kilmer, his owner. Best Pal and Bit of White have been entered by E. A. Bradley, the Kentucky breeder.

Stanford Nine to Leave For Islands

STANFORD UNIVERSITY, June 20.—Honolulu-bound, the Stanford varsity baseball team sails tomorrow for a six weeks' stay in the Hawaiian Islands, during which time they will meet six different Honolulu athletic clubs in an effort to help establish the supremacy of Occidental over Oriental in the American pastime.

More than six different nationalities will be encountered in the opposng nines when the varsity hooks look up with the various athletic clubs established in Hawaii. Although the dates for the games have not yet been set, the list of contests has been given out. Games will be played with the following teams: Asaka All-Japanese Club, All-round Chinese Athletic Club (all 100 per cent Chinese descent), All-Chinese team, Braves Athletic Club (Portuguese and Hawaiian), Wanderers Athletic Club (all whites), and the Waikiki Athletic Club (mixed.)

Thirteen players will make the trip, accompanied by Coach Kallam and Manager Tussing.

Browns Strengthen Hold On the Lead

ST. LOUIS, June 20.—The Browns strengthened their hold on first place by one game by defeating Philadelphia yesterday 3 to 2. This puts the locals two and one-half games ahead of New York. The winning run was scored in the seventh when McManus' single brought in Tobin from second. Tobin was safe on first on Galloway's throw and was sacrificed to second by Gerber.

Leading Major League Hitters

NATIONAL.

Player. Club.	G.	AB.	R.	H.	Pct.
Hornsby, St. Louis	59	224	50	89	.397
Kelly, New York	58	221	21	79	.358
Bigbee, Pittsburg	54	223	37	79	.354
Grimes, Chicago	57	206	41	73	.354
Johnston, Brooklyn	60	244	52	86	.353
AMERICAN.					
Sisler, St. Louis	81	250	56	109	.436
Speaker, Cleveland	49	187	36	73	.386
Heilman, Detroit	56	213	44	80	.376
Cobb, Detroit	47	180	34	66	.367
Blue, Detroit	54	206	29	75	.364

Phillippe Is After Job as A Major Scout

World Series Hero of Long Ago Seeks to Get Back With Pittsburgh.

PITTSBURGH, Pa., June 20.—"Deacon" Phillippe, champion National League pitcher and world series hero of two decades ago, wants to get back into organized baseball. He seeks a job as an "ivory hunter" and is said to have told as much to Pat Moran, of the Cincinnati Reds. Pat said he didn't need any "ivory hunters" just now, but he'd speak to the other club owners and try to get the "Deacon" on somebody's payroll.

Phillippe's passing was one of the most tragic in the history of the game from a sentimental standpoint.

For one reason or another the famous pitching staff of the Pittsburgh Pirates all left the Pittsburgh club not far apart. Those who left the Pirate payroll at that time were "Deacon" Phillippe, Howard Camnitz, Sammy Lever and Claude Hendrix. "Babe" Adams and George Gibson are the only old timers of that day still left with the Pirates.

Twenty years ago Phillippe was as famous and popular as "Babe" Ruth is today. Just listen to what he did. On May 25, 1899, he pitched a no-hit, no-run game for Louisville against New York. Time and again he came within an ace of repeating, but always some little scratch hit robbed him of the honor. But year after year he was the grandest hurler of his time.

In 1903, largely due to Phillippe's great work, the Pirates won the National League championship.

In the world series of that year he won three out of the first four games and came near winning a fourth. The Boston Red Sox won the series.

The next year Phillippe left the Pirates. The old United States League, put the "Deacon" on its payroll, and he played a few games, winning some and losing others, on the very spot where he had (at old Exposition Park) done his greatest work. The "Deacon" was through, and he silently passed out of baseball. He ran a billiard parlor here for several years. But now he wants to get back on the payroll.

Pat Moran and Barney Dreyfus both agree with a great many others that the "Deacon" would be an ideal chap to go out in the bushes and pick out the new "phenoms." But Barney and Pat are loaded up with "head hunters" at present, and there is no place for the "Deacon."

The Leaders

RUNMAKERS.

Schick, S. L.	69
Kamm, S. F.	62
Vitt, S. L.	60
Lane, Sea	59
Cooper, Oak.	58
Siglin, S. L.	58
O'Connell, S. F.	57
Sand, S. L.	54
Wilie, Oak.	53
Brown, Oak.	50
BASE STEALERS.	
Cooper, Oak.	21
O'Connell, S. F.	20
Carroll, L. A.	16
Mollwitz, Sac.	16
Pick, Sac.	15
Brown, Oak.	13
SACRIFICE HITS.	
McCann, Port.	25
Carroll, L. A.	20
Wilie, Oak.	17
Siglin, S. L.	16
Lafayette, Oak.	15
Vitt, S. L.	15
Sawyer, Ver.	15
TWO-BASE HITS.	
Poole, Port.	25
Siglin, S. L.	25
Lafayette, Oak.	24
Schick, S. L.	24
Vitt, S. L.	24
Brubaker, Oak.	21
Griggs, L. A.	21
THREE-BASE HITS.	
Hawks, Ver.	8
Sand, S. L.	7
Lindimore, L. A.	7
Ellison, S. F.	7
HOME RUNS.	
Schick, S. L.	11
Sand, S. L.	8
Agnew, S. F.	8
C. High, Port.	8

AMERICAN LEAGUE.

RESULTS YESTERDAY.

Cleveland 4, New York 2.
Chicago 2, Washington 0.
Detroit 11, Boston 9.
St. Louis 3, Philadelphia 2.

STANDING OF THE CLUBS.

	Won.	Lost.	Pct.
St. Louis	37	24	.607
New York	35	27	.565
Detroit	32	28	.533
Cleveland	30	30	.500
Chicago	30	30	.500
Washington	28	33	.459
Philadelphia	22	31	.415
Boston	23	34	.404

Dempsey to Meet Andreson July 3?

OKLAHOMA CITY, Okla., June 20.—Jack Dempsey will meet Andre Andresen of Chicago in a five-round exhibition bout here on the night of Monday, July 3, Dan Lackey, local boxing promoter, announced last night. Lackey said negotiations for the appearance of Dempsey here had been sealed in a long distance telephone conversation with Jack Kearns, the champion's manager, who is in Chicago. Contracts have not yet been signed.

L. A. Pitcher Wins Ten and Loses But One

Arlett Lost Two Last Week, But Still Has Most Victories.

Elmer Ponder, pitcher for "Red" Killefer's Los Angeles club, has won ten games and lost but one, which makes him the leading pitcher in the league. Oliver Mitchell of the Seals met a defeat at the hands of the Portland Beavers last week and is now in second place with nine wins and two defeats. Jim Scott is the second-best for the Seals with ten wins and four defeats, while Crandall with ten and five is the second best for the Angels. Jakie May, with nine wins and three beatings, leads the Tiger hurlers.

"Buz" Arlett of the Oaks had a tough time of it while the Oaks were on the road for two weeks and was charged with four defeats and got credit for only one win. However, he still has the honor of having won more games than any other hurler in the league. His record to date is twelve wins and eight defeats.

The pitching records follow:

Coast League Pitchers

	W.	L.	Pct.	RRF
McWeeney, S. F.	1	0	1.000	2
Houck, Vernon	1	0	1.000	23
Ponder, Los Angeles	10	1	.909	23
Mitchell, S. F.	9	2	.818	32
May, Vernon	9	3	.750	23
Henke, Seattle	3	1	.750	23
Blemiller, Portland	3	1	.750	17
Scott, S. F.	10	4	.714	22
Dell, Vernon	9	4	.692	53
Crandall, Los Angeles	10	5	.667	43
Gould, Salt Lake	6	3	.667	49
Faeth, Vernon	4	2	.667	17
Love, Vernon	2	1	.667	16
Betts, Salt Lake	2	1	.667	8
Gilder, Vernon	5	3	.625	25
Arlett, Oakland	12	8	.600	69
Geary, S. F.	9	6	.600	30
James, Vernon	6	4	.600	41
Meyers, Salt Lake	3	2	.600	44
Blaeholder, Salt Lake	3	2	.600	41
Kallio, Salt Lake	7	5	.583	26
Sutherland, Portland	7	5	.583	30
Jones, Oakland	4	3	.571	32
Walberg, Portland	4	3	.571	44
Coumbe, S. F.	5	4	.556	33
Dumovich, L. Angeles	5	4	.556	39
Burger, Seattle	5	4	.556	26
Alten, S. F.	6	5	.545	34
Middleton, Portland	7	6	.538	31
Thomas, Los Angeles	7	6	.538	29
Krause, Oakland	8	7	.533	52
Prough, Sacramento	6	6	.500	27
Schorr, Seattle	3	3	.500	50
See, S. F.	2	2	.500	14
Schneider, Vernon	1	1	.500	17
Jolly, Vernon	1	1	.500	12
Fittery, Sacramento	8	9	.471	49
Jacobs, Seattle	7	8	.467	46
Leverenz, Portland	6	7	.462	40
Crumpler, Portland	5	6	.455	52
Kunz, Sacramento	5	6	.455	45
Thurston, Salt Lake	4	5	.444	41
Hughes, Los Angeles	4	5	.444	37
Gardner, Seattle	4	5	.444	46
Gregg, Seattle	7	9	.438	38
Bromley, Salt Lake	3	4	.400	37
Penner, Sacramento	4	6	.400	35
Niehaus, Sacramento	2	3	.400	24
Ross, Portland	3	5	.375	24
Hampton, Sacramento	3	5	.375	18
Lyons, Los Angeles	4	7	.364	41
Lewis, Salt Lake	4	7	.364	40
Eller, Oakland	4	7	.364	39
Doyle, Vernon	4	8	.333	39
Wallace, Los Angeles	2	4	.333	17
Gillenwater, S. F.	1	2	.333	43
Parks, Seattle	1	2	.333	17
Canfield, Sacramento	1	2	.333	33
Dailey, Seattle	1	2	.333	11
Freeman, Portland	1	2	.333	20
Shea, Sacramento	3	7	.300	43
Kremer, Oakland	3	8	.273	60
Finneran, Seattle	1	3	.250	20
Reiger, Salt Lake	1	4	.200	40
Mack, Seattle	1	4	.200	35
Brenton, Oakland	2	8	.200	46
Davis, S. F.	1	6	.148	30
McQuaid, Los Angeles	0	1	.000	28
Williams, Salt Lake	0	2	.000	17

Wilson, Kilbane May Be Barred By Commission

NEW YORK, June 20.—Today was the last day of grace granted by the New York Athletic commission to Johnny Kilbane and Johnny Wilson, featherweight and middleweight boxing champions, to agree to meet challengers for their titles. Failure to do so, the commission announced in a recent ultimatum to both boxers, will result in the forfeiture, so far as its jurisdiction is concerned, of their championship claims, which will be thrown open to all contenders making the required weights.

The commission early today had received no replies to its notification to Kilbane that he must accept the challenge of Johnny Dundee. Wilson, who was advised he must fulfill a contract to box Harry Greb, the new light heavyweight champion, is said to have indicated his willingness to go ahead with the contest, but as yet no definite arrangements have been made.

The commission, whose attitude toward Kilbane and Wilson is understood to have the endorsement of the boxing commission in Massachusetts, New Jersey and Ohio and also in Canada, announced it also would refuse to issue licenses in this state to either boxer in the event of failure to accede to its demands.

Doreen Kavanaugh Sets Mark on Links

DEL MONTE, Cal., June 20. — Miss Doreen Kavanaugh, California state and Southern California golf champion, set a remarkable record of 79 for the Del Monte course yesterday. Playing in a four-ball match with Jack Neville as a partner, against Arthur Vincent and Mortie F. Dutra, Miss Kavanaugh went out in 42 and came in in 37. Par for men on the Del Monte course is 70.

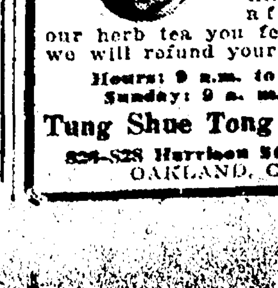

Wong Lem

Chinese Herbalist

We have herbs good for any kind of ills. If after taking our herb tea you feel no relief we will refund your money.

Hours: 9 a. m. to 8 p. m.
Sunday: 9 a. m. to 12

Tung Shue Tong Herb Co.

826-828 Harrison St., [illegible]
OAKLAND, CAL.

MY FAVORITE STORIES by IRVIN S. COBB

In Other Words, a No-Run Tie

Years ago I knew a man who had a right, if ever a man had, to be called a character. He loved baseball with a love which passed understanding. Any time there was a game between scrub teams anywhere in our county you could count upon Uncle Giles being among those prominently present. A close play left him incoherent with joy and excitement.

Late in life he made his first trip outside the boundaries of the state. He took advantage of a popular excursion rate to go over to St. Louis, where he remained for two crowded and thrilling days.

Upon his return I met him at the depot. I was a cub reporter then on a local daily, and for purposes of publishing his impressions, which I knew would be picturesque, I proceeded to interview him.

"Uncle Giles," I said, "What was it you saw on your trip that struck you most forcibly?"

"Well, son," he said, "if I seen one interesting sight I musta seen a thousand. When I seen 'em sellin' watermelons by the slice, and hit the middle of August, I says to myself that wonders will never cease.

"But, son—" and here his old eyes brightened with a reminiscent gleam—"I reckon the greatest thing I seen was a baseball game day before yesterday. 'Twas a game between these yere St. Louies and them there Detroits. Son, them boys played 'level endin's, and they wasn't ary one made ary one."

(Copyright, 1922)

Uncle Wiggily Stories by HOWARD R. GARIS

UNCLE WIGGILY AND SAMMIE'S BALL

UNCLE WIGGILY, the bunny rabbit gentleman, was hopping along through the woods one morning when he saw Sammie Littletail, the rabbit boy, walking slowly along looking carefully at the ground.

"What's the matter, Sammie?" asked Uncle Wiggily. "Are you trying to find some flowers to take to the lady mouse teacher in the hollow stump school?"

"No, Uncle Wiggily," answered the bunny boy, "though I will look for some blossoms as soon as I find what I've lost. I never thought of flowers."

"What have you lost?" asked the rabbit uncle.

"The penny my mother gave me to buy a bouncer ball," answered Sammie. "Oh, Uncle Wiggily, please help me look for my penny! I want that bouncer ball so much!"

"What's a bouncer ball?" asked the rabbit gentleman, as he gave his pink nose a twinkle and then began to search in the grass for the lost penny.

"A bouncer ball is a rubber one fastened to a long string of elastic rubber, answered Sammie. "You tie the rubber elastic to your paw and throw the ball, which bounces and then comes back to you."

"Yes, yes!" exclaimed Uncle Wiggily. "I remember now, once I saw your sister Susie have one."

"They're lots of fun," went on Sammie. "I do hope I find that penny so I can buy a bouncer ball."

"I hope so myself!" exclaimed the bunny gentleman, and, right after that, when he had had his paw in his pocket a little while, Uncle Wiggily suddenly pulled out his paw and cried:

"Here's the penny!"

And there it was, surely enough, all cuddled up in the grass.

What's that? You think Uncle Wiggily himself put a penny there and pretended to find it for Sammie? Well, perhaps he did. It would be all right, wouldn't it? Yes, of course.

"Oh, now I can buy my bouncer ball!" cried Sammie, jumping up and down for joy.

"Will you have time before school?" asked Uncle Wiggily, as he gave the penny to Sammie.

"I will if I hop fast," answered the bunny boy.

"Well, I'll hop to the toy store with you and see that you don't get late for your class," spoke Mr. Longears. "You don't want to be late, even if these are the last days of school."

"No," agreed Sammie. So away hopped the old rabbit gentleman and the little rabbit boy

6-20

"Let me have that ball!" barked the Fox

hopped at his side. Soon they reached the toy store, and Sammie bought his bouncer ball. Just as he had told his uncle, the rubber ball had a long rubber string fast to it, and when the ball was tossed away it stretched the long rubber cord, gave a bounce on the ground and bounded back into Sammie's paws.

"Oh, isn't this fun!" exclaimed the rabbit boy, as he bounced the ball again and again. "Do you want to try it, Uncle Wiggily?"

"Thank you, no," answered the rabbit gentleman. "And I think you had better hop along to school. You don't want the lady mouse teacher to keep you in. I won't try your bouncer ball until later."

"Well, I'll try your ears now!" suddenly cried a most unpleasant voice. "I'll try your ears! I'm hungry for some nibbles!" and out from behind an old stump, in the woods half way between the toy shop and the school, hopped the Fuzzy Fox.

"What are you going to do?" asked Sammie, as he held bouncer ball.

"I'm going to nibble Uncle Wiggily's ears!" howled the Fox.

"Maybe you'd like to bite this rubber ball, too," suggested the rabbit boy. "It is very soft and tender."

"Yes, I'll take a bite of that ball, and then I'll nibble Uncle Wiggily's ears," growled the Fox. "Give me that ball!"

"Here it is!" cried Sammie, and he tossed the bouncer, keeping hold of the stretchy rubber string. Toward the Fox sailed the ball; but as the bad chap made a grab for it the rubber cord suddenly pulled the ball back into Sammie's paws.

"Here! What does that mean?" howled the Fox.

"Try it again!" laughed Sammie. Again he threw the ball, but once more it came back to his paws before the Fox could bite it.

"You're teasing me!" barked the Fox. "Let me have that ball!"

Sammie threw it again, and the Fox was so angry that he made a big jump. But he missed the ball and slipped, coming down on his nose hard kerbunko!

"Oh, wow!" howled the Fox as he ran away. "There is some trick in this! I can't get the ball no matter how I try! I'll nibble Uncle Wiggily's ears some other day!"

"Not if I know it!" said the bunny. "Thank you for saving me, Sammie! And now hurry to school, and don't play with your bouncer ball in class."

"I'll be careful," promised Sammie, and he was, so he didn't get kept in and had lots of fun with the bouncer ball.

(Copyright, 1922.)

Abe Martin

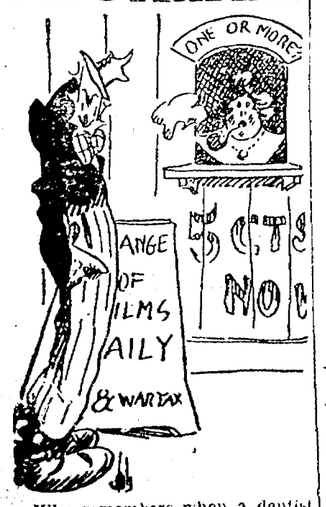

Who remembers when a dentist wuzn' too proud t' pull teeth? Next t' a neat an' fatherly lookin' confidence man, nothin' has as many aliases as a Ben Davis apple.

(Copyright, 1922.)

ODD FACTS

Canada is said to possess nearly half the water power of the world.

The civilized people of the world use, on an average, over three million matches every minute.

Some of the finest lace in the world is made by the women of the Philippine islands from strong, silky fibre obtained from pineapple leaves.

MINUTE MOVIES BY WHEELAN

(Copyright, 1922, by George Mathew Adams Syndicate)

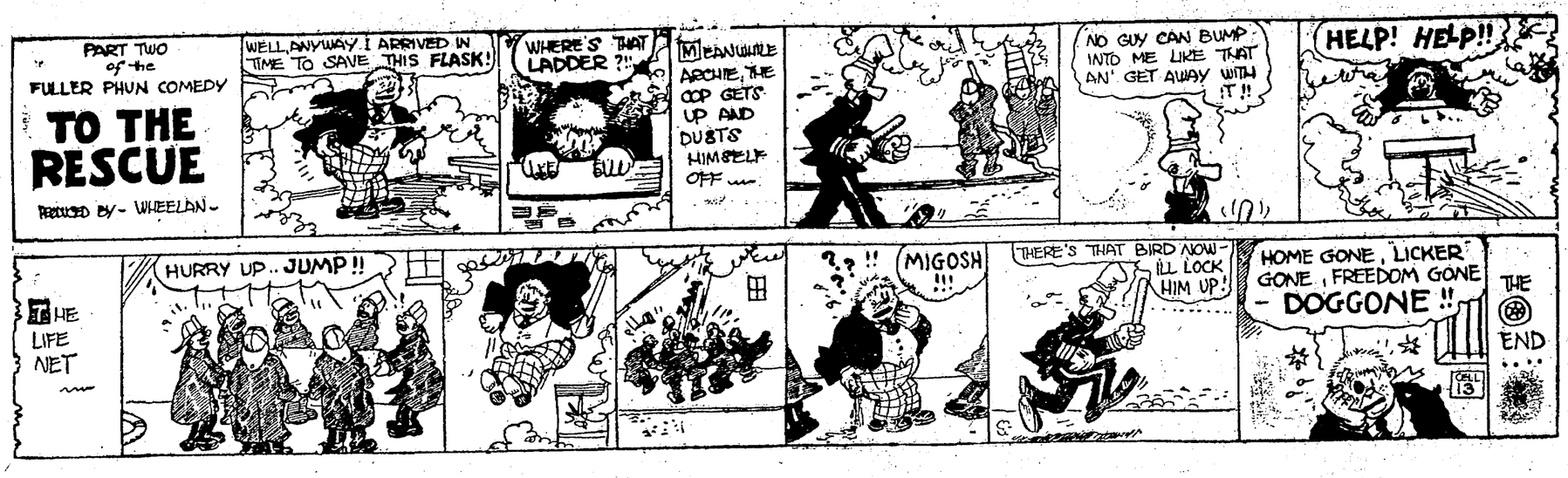

REG'LAR FELLERS *Looks as Though Jimmy Wins This Argument.* BY GENE BYRNES

(Copyright, 1922, by Gene Byrnes. Trade Mark Reg. U. S. Pat. Off.)

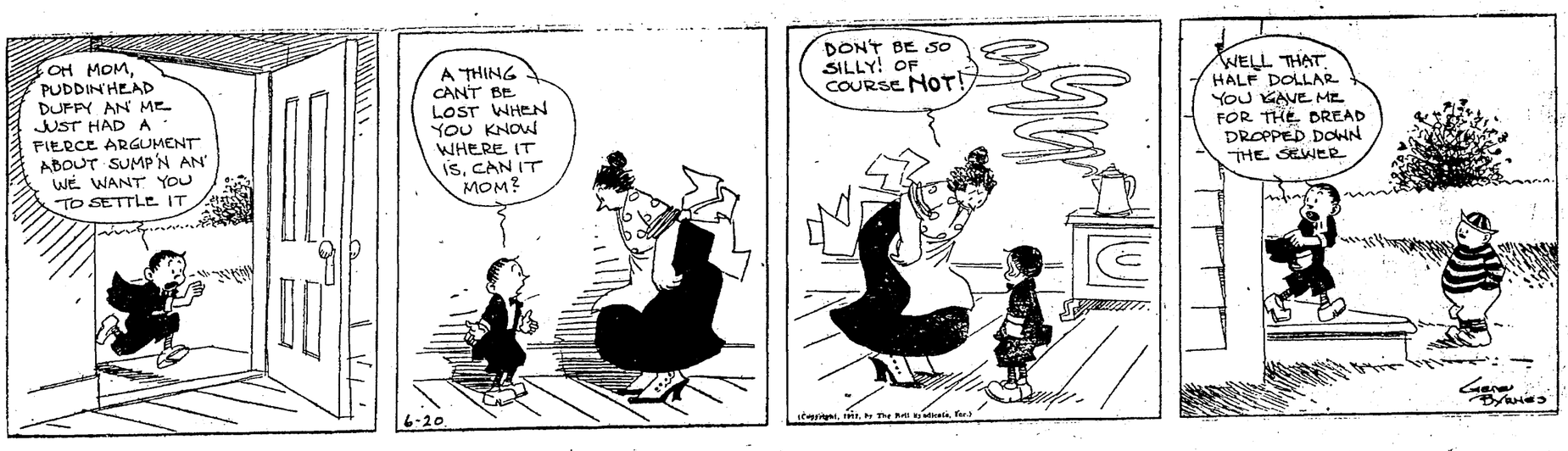

PERCY *Free Advice From Papa* By MacGILL

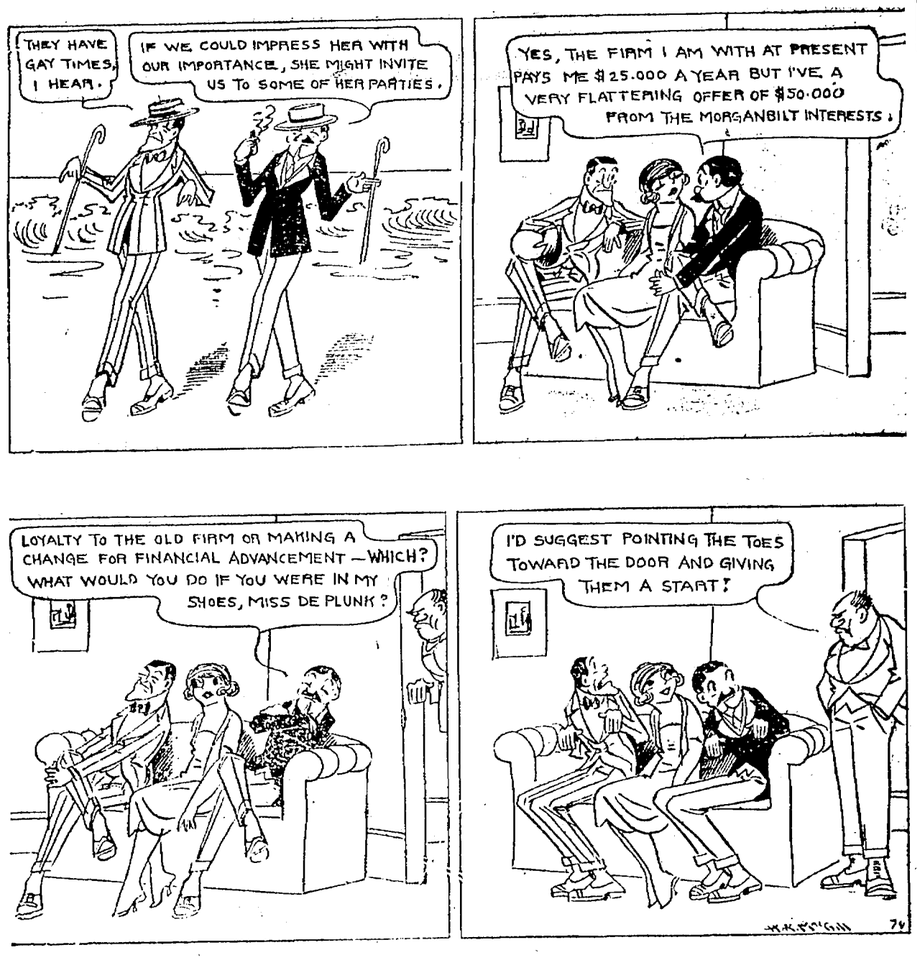

LIFE *The Toonerville Trolley That Meets All Trains* BY FOX

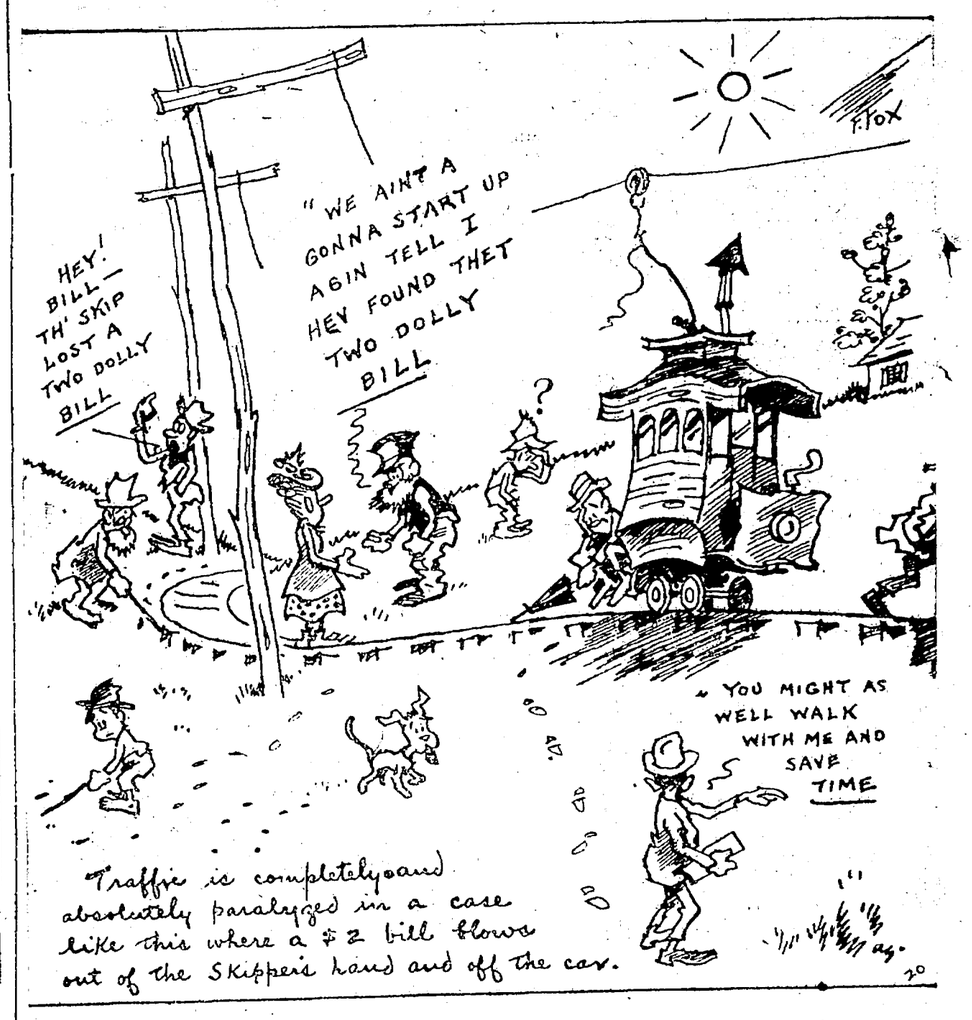

TOOTS AND CASPER *Toots Gets Hot Over Casper's Method of Keeping Cool* BY MURPHY

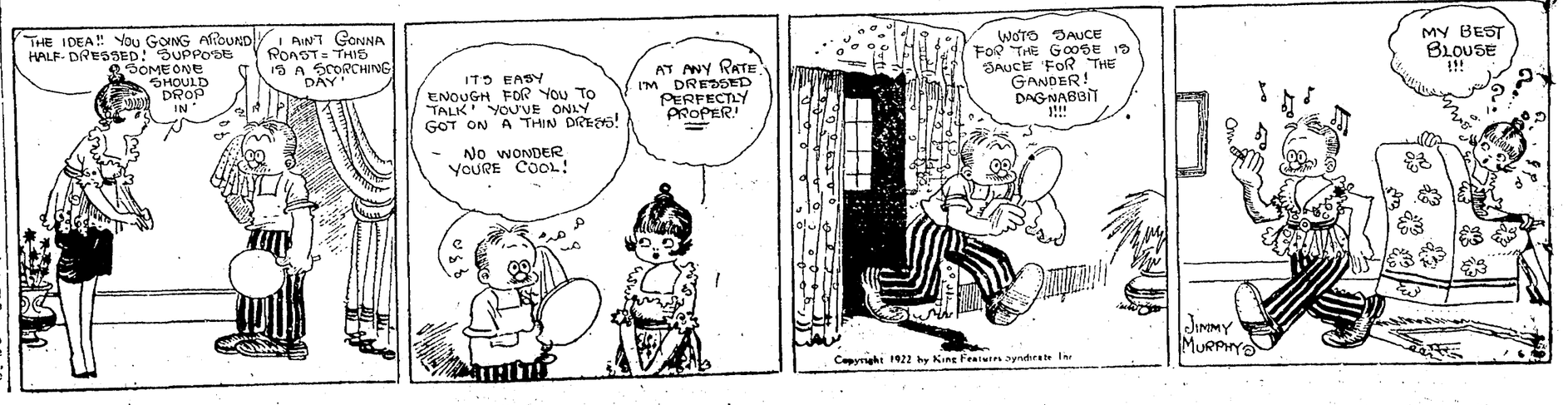

3 FRATERNAL

F. & A. M.
DIRECTORY

AAHMES TEMPLE
OAKLAND, CALIFORNIA, office and club rooms at 13th and Harrison streets. Office hours, 9 a. m. till 5 p. m. Phone Oakland 483. Clubrooms, 11 a. m. till midnight. Open Sunday and holidays. Phone Oakland 2604. Regular stated session, third Wednesday of each month.
THOMAS W. NORRIS, Potentate
GEO. H. SMITH, Recorder

SHRINERS, ATTENTION
Stated Meeting of
AAHMES TEMPLE
Wed., June 21, at 8 p. m.
Tomorrow Night
Business session.
Reports from representatives to Imperial Council.
Special entertainment features.
Refreshments.
Tomorrow Night
at headquarters.

BAY VIEW LODGE
No. 401, meets Thursday nights in I. O. O. F. temple, 11th and Franklin sts. Visiting brothers welcome.
FRANK T. SWEENEY, Master.
F. W. WETMORE, Secretary.

SCOTTISH RITE BODIES
Cathedral, 15th and Madison sts., Monday evening at 7:30 o'clock.
Stated meeting for July will be held as usual.
Monday, August 7, 1922, stated meeting Oakland Lodge of Perfection No. 2.

KNIGHTS TEMPLAR
ASYLUM OF OAKLAND COMMANDERY No. 11, Knights Templar, Masonic Temple.
Next meeting, June 20, special conclave.
EMINENT SIR R. C. FRANKE JR., Commander.
SIR CHAS. A. JEFFERY, Rec.

SCIOTS
OAKLAND PYRAMID No. 2, A. E. O. S.
Clubroom and meeting at Blake hal, 529 12th st.
Every Tuesday—Sciot lunch, Puritas restaurant, 420 15th st., 12:10.
CAPT. WM. A. DAY, Toparch, 1514 21st ave.; Merritt 1398.
L. C. LEET, Scribe, Bacon bldg. Phone Oakland 1640.

Woodmen of the World
FRUITVALE CAMP No. 451, W. O. W., the largest camp in Alameda Co.—1200 members—meets in Woodmen of the World bldg., 3256 E. 14th st., every Thursday evening. Visiting neighbors welcome.
Next meeting, June 22.
FRANK S. ARNOLD, C. C., Fruitvale 2630.
T. T. BURNETT JR., Clerk.
E. E. HUNT, Dect. Mgr.
Office in the bldg.; open daily. Phone Fruitvale 2334.

ATHENS CAMP No. 457, W. O. W., meets every Wednesday evening, 8 p. m., Athens hall, Pacific bldg., 16th and Jefferson sts.
Monthly dance postponed until June 21, 1922. Neighbors take notice.
K. M. KOCH, C. C.
D. A. SINCLAIR, Clerk.
Phone Merritt 2000.

OAKLAND CAMP No. 94, W. O. W., meets Monday evening, in Corinthian hall, Pacific bldg., 16th and Jefferson sts., at 8:15.
Next meeting, June 26.
J. T. WILLIAMS C. C.
Office hours: 11 a. m. to 3 p. m. daily, except Saturday, 11 a. m. to 1 p. m.
A. D. HUGHES, Clerk.
Office, room 216, Pacific bldg.
Phone Lakeside 7319.

ALPHA CAMP No. 101, W. O. W. meets every Friday evening at 8 o'clock, Brooklyn Masonic temple, 807 E. 11th street.
June 23, social dance. Public invited.
F. B. FAKE, Con. Com., 1614 10th ave.
T. H. HAGEMAN, Clerk
1421 23rd ave.

MODERN WOODMEN
OAKLAND CAMP No. 7236 (largest Camp in Northern California) meets in Porter hall, 1918 Grove st., every Tuesday eve., at 8 o'clock.
No meeting June 20. Royal Neighbors giving Snowball dance.
F. P. SPENCER V. C.
J. F. BETHEL, Clerk, 18 Bacon bldg.
Office closed every Sat. at 2 p. m. except last Sat. each month.

Royal Neighbors of America
OAKLAND CAMP No. 8179 meets first and third Friday nights at St. George hall, 25th and Grove streets.
Next meeting, July 7.
June 20, snowball dance given at Portter hall.
MRS. MAE L. TAYLOR, Oracle, 693 38th st. Pd. 2860J.
MRS. MAYME J. LAWSON, Recorder, 3784 39th avenue. Fruitvale 3871W

THE MACCABEES
OAKLAND TENT No. 17 meets at Truth hall, I. O. O. F. bldg., 11th and Franklin sts. Office and reading room, 460 12th st., room 212. Phone Oakland 5326.
Next meeting, June 26. "A Night in Hawaii," dance.
JOSEPH MATTOS, Com.
J. L. FINE, R. K.

THE MACCABEES
ARGONAUT TENT No. 33 meets every Thursday evening 8 o'clock, Athens hall, 16th and Jefferson streets.
Next meeting, June 22.
CHESTER H. ALSFORD, Com. Phone Lakeside 6191
A. E. DECKER, Lieut. Com
GEO. BANDLE, R. K. Oak. 2189.

WOMEN'S BENEFIT ASSOCIATION.
ARGONAUT REVIEW No. 69, meets every Wednesday evening in Wigwam hall, Pacific building
Next meeting, June 21.
Progressive Club meets at Mosswood Park, June 22d.
MRS. MAUDE ELLIOTT, Com., 3216 Ellis st., Berk.; Pied. 2598.
MRS. MINNIE WAY, R. K., 1506 E. 33d st.; ph. Merritt 497.

OAKLAND REVIEW No. 14 meets Tuesday evening in Pacific building, 16th and Jefferson streets.
Next meeting, Tuesday evening, June 20. Entertainment and dance; good music. Admission, 25 cents. Public invited.
BEATRICE BOLAND, Com., 1607 Filbert st.; ph. Oak. 2015.
EDNA CALLAHAN, R. K., 2737 Dwight way; ph. Berk. 6865J.

MOOSE
OAKLAND MOOSE No. 324, L. O. O. M. meets every Friday night at Moose hall, 12th and Clay streets.

3 FRATERNAL

VETERANS OF FOREIGN WARS
OF THE UNITED STATES
(The Gold Stripe Order
Membership open to all Soldiers, Sailors and Marines who have seen foreign service.

COL. JOHN J. ASTOR POST No. 85, meets 1st and 3rd Friday of each month at 8 o'clock, Memorial hall, City hall, Oakland. Visitors cordially invited
Next meeting, July 7.
C. V. HURLEY, Com., Merritt 1386.
A. J. McGARRY, Adjt., 976 21st st.; Lakeside 654.

LADIES' AUXILIARY TO JOHN J. ASTOR POST meets 2nd and 4th Wednesday at 8 o'clock, Memorial hall, City hall. Visiting ladies cordially invited.
Next meeting, June 28.
MRS. ROXY HURLEY, Pres.
MRS. JENNIE LEFFMAN, Secy. Berkeley 2106W.

LIEUT. HASCALL F. WATERHOUSE POST No. 819 meets every Monday night, Woodmen's hall, 3256 E. 14th st.
Next meeting, June 26.
W. H. MOREHOUSE, Com. Phone Merritt 1466
ALAN DOWNING, 2917 Damuth st.

LADIES' AUXILIARY TO LIEUT. WATERHOUSE POST meets 2nd and 4th Mondays at 8 o'clock p. m., Woodmen's hall, 3256 E. 14th st.
Next meeting, June 26.
MRS. EDYTH VOLKMAN, Pres. Fruitvale 3587J
MISS DORA CRAWFORD, Secy. 767 41st st.; phone Pied. 6650J.

United Span. War Vets.
E. H. LISCUM CAMP No. 7, meets Thursday evening in Memorial hall, City hall, Oakland. All visiting veterans invited. Join the insurance club.
Next meeting, June 22.
GEO. W. BROWN, Com., 2626 Octavia.
NOTE — Spanish War Veterans seeking employment or having vacant position, register with Dr. L. E. Agford, 364 Blake bldg., or Frank F. Lavigne, 1208 7th st. Oak. 5458

JULIA M. MARTIN AUXILIARY No. 2, Auxiliary to E. H. Liscum Camp No. 7, U. S. W. V., meets in Memorial hall, City hall. 1st and 3d Wednesday. Visiting sisters welcome.
Next meeting, June 21.
PANSY WARDELL, Pres.
ALMA HOOD, Secy.

JOSEPH H. McCOURT CAMP No. 13 meets 2nd Thursday, in Native Sons hall, Shattuck, near Center sts., Berkeley.
Next meeting, July 13.

All Men Who Served
IN THE
Spanish-American War Phil. Relief Expedition, Boxer Rebellion
whether members of U. S. W. V. or not, are urged to attend the meeting Sunday, June 18, at 1 p. m., in Native Sons hall, Berkeley, under auspices of Joseph H. McCourt Camp No. 13.
R. G. Clark and C. A. E. Howe, pension attorneys, will be present. This is important to YOU.
C. MAYER, Com.
A. P. HASCOM, Adjut.

OAKLAND POST No. 5
AMERICAN LEGION
Office and clubroom, 306 12th st. Meetings 1st and 3d Tuesdays in clubroom, room 21. Dancing 2d and 4th Tuesdays.
Next meeting, June 20.
A. W. CHASE, Com.

ARGONNE POST No. 235
AMERICAN LEGION
ARGONNE POST No. 235
Phone Oakland 8753
Meetings, Golden West hall, Pacific bldg., 2nd and 4th Fridays.
Next meeting, June 27.
ROY G. THOMSON, Com.

WOMEN'S AUXILIARY
of Oakland Post No. 5, A. L., meets 2nd and 4th Friday evenings, in Pythian castle, 12th and Alice sts.
Next meeting, June 23
SABRA RUGLUND, Pres., 450 Lagunitas.
ADELE CARLY, Secy., 1562 E. 14th st.; Merritt 2347.

U. V. R.
UNITED VETERANS OF THE REPUBLIC POLITICAL SERVICE MEN'S ORGANIZATION.
LIEUT. QUENTIN ROOSEVELT UNIT No. 15. All service men with hon. discharge welcome. Meets 2nd and 4th Friday at 8 p. m., Union hall, Odd Fellows bldg., 11th and Franklin sts.
Next meeting, June 23.
W. P. STRATTON, Com., 5609 E. 17th st.
C. E. BOTSFORD, Adjt., 1915 Grove st., Oakland.

Society of the First Division Department of California
PHONE OAK. 507. MEETINGS CITY HALL OAKLAND 1ST MONDAY EACH MONTH.
NEXT MEETING, JULY 3.
DONALD McCLURE, PRES.

W. W. C. W.
THE WOMEN AND GIRL WORKERS OF THE CIVIL WAR, meets Wednesday, June 21, 1922, Memorial hall, City hall. You are invited to join.
SARAH H. WILSON, Com.
ANNA A. CANNON, Secy.

SONS OF VETERANS
COL. E. D. BAKER CAMP No. 1, Div. Calif. and Pac., meets Memorial hall, 2nd Tuesday and 4th Monday.
Next meeting, June 26.
SCOTT G. CLOUD, Secy.
H. A. LEHFELDT Com

Disabled American Veterans
of the World War Chapter No. 7 meets Friday, June 23, at Civic auditorium. All disabled ex-service men welcome.
E. E. ARNOLD, Adjt. Room 216, Com bldg

British Great War Veterans of America Inc. California Post No. 10
Monday, June 19th, regular business meeting. All members are requested to attend. Visiting comrades welcome.
S. H. GRANT, Pres.
FRED V. CLARK, Secy
Office, St. George hall 25th and Grove sts., Oakland, Calif

LADIES OF G. A. R.
COL. JOHN B. WYMAN CIRCLE No. 22, Ladies of G. A. R., meets June 20 at 2 p. m., in Golden West hall Pacific bldg., 16th and Jefferson streets.
KATHRYN A. PAGE, Pres. Ph. Pied. 3295W
HATTIE M. CLIFFORD Secretary Oakland 6744.

Benevolent Clansmen
OAKLAND CLAN No. 1, meets every Friday evening in Pythian castle, 12th-Alice streets.
Next meeting, June 23.
A. E. MURCELL, Chieftain.
ALF BATES, Secy.

3 FRATERNAL

I. O. O. F.
PORTER LODGE No. 272, I. O. O. F., meets every Monday evening in Porter hall, 1918 Grove st. Visiting brothers welcome.
Next meeting, June 26; initiatory degree; team please take notice.
A. HOWARD, N. G.
O. F. JOHNSON, R. S.

FRUITVALE LODGE No. 69, I. O. O. F., meets every Wednesday evening in W. O. W. hall, 3250 E. 14th st. All visiting brothers welcome.
Next meeting, June 21.
Commencing June 26, meetings will be held on Monday nights. First meeting, June 26. House warming, banquet and conferring of first degree on six candidates.
E. W. BECKER, N. G., 3212 E. 14th st.; phone Fruit. 668.
R. A. L. WAITES, Rec. Secy.

OAKLAND LODGE No. 118 meets Tuesday evening in I. O. O. F. hall, 11th and Franklin sts.
Next meeting, June 20.
J. V. CLARK, N. G., Phones Lake. 4922; Oak. 201.
J. J. FRAWLEY, Rec. Sec.; Lk. 4321.

VORWAERTS LODGE No. 313, I. O. O. F., meets at Porter hall, 19th and Grove sts., Meetings every Monday night.
Next meeting, June 26.
RICHARD WUMLAUCK, N. G.
J. P. RORHBACH, Rec. Secy.

FOUNTAIN LODGE No. 401, I. O. O. meets Wednesday evening at I. O. O. F. hall, 11th and Franklin streets.
Next meeting, June 21. See the second part of the competitive drill at 8:30 sharp. Come early, as last week there was standing room only.
CHARLES McGREGOR, N. G.
A. J. STURGEON, R. S.

CAMPANILE LODGE No 451, I. O. O. F., meets every Tuesday at 8 p. m., I. O. O. F. hall, corner Addison and Shattuck, Berkeley. Welcome brothers, welcome.
Second degree, June 20. Second degree team be sure and show up.
H. S. NEIGHBOR, N. G.
C. A. HUNT, Rec. Secy.

GOLDEN GATE ENCAMPMENT No. 34, I. O. O. F., meets every 2nd and 4th Friday, at 3 p. m., in Odd Fellows temple, 11th and Franklin streets.
Next meeting, Friday, June 23, when the third reading of resolution to amend our by-laws and the vote on same will take place, as these changes are very improtant. A good attendance is requested. Come and voice your opinions, as after the changes it is too late to kick.
J. H. VERNON, C. P.
G. C. HAZELTON, Rec. Scribe. Phone Oakland 4534.

BUNDLE OF STICKS
Meets the first and third Thursday of each month in the I. O. O. F. temple, 11th and Franklin streets.
Monday evening, June 26, the Sticks will visit Sycamore Lodge of Hayward. We want all who can to attend.
Don't forget the dance, Thursday evening, July 6th.
Don't forget the big ceremonial coming.
F. P. SPENCER, Big Stick.
J. M. HALL S. S. Berk. 8638J.

SECURITY BENEFIT ASSOCIATION
Successor to the
KNIGHT AND LADIES OF SECURITY
OAKLAND COUNCIL No. 733, Security Benefit Association, meets every Friday night at Porter hall, 1918 Grove st. Visiting members welcome.
Next meeting, June 23; regular meeting.
For information, call up District Manager W. W. Nutter, Merritt 349; residence at 2106 9th ave., Oakland.
Frank Johnson, president, 1529 Jackson st.; Mary M. Johnson, financier, 1529 Jackson st.; Ph. Oak. 8915; Maud A. Chesvick, corresponding secretary, 4705 Fairfax ave.; Fruitvale 3790W.

ELMHURST COUNCIL No. 3527 meets 1st and 3d Wednesday at Redman hall, 94th ave. and E. 14th st.
Next meeting, July 5.
Box social and dance, June 21.
For information call up W. W. Nutter, district manager, Merritt 349. Ethel Philbrook, pres.; resi., 1768 Auseon ave. Byron Philbrook, financier, 1768 Aueson ave. Phyllis Helen, secretary, 1343 94th ave.

EAGLES
OAKLAND AERIE No. 7 meets Monday nights at N. S. G. W. hall, 11th and Clay sts. Physicians: Dr. J. H. Scudder, Federal bldg., phones Lake. 847, res. Lake. 2397, hours 2-4, 7-8; Dr. A. L. Stuck, Physicians' bldg., phones Oak. 5124, res., Merritt 3061, hours 2-5, 7-8. Secretary's office, 205 Commercial bldg.; Oak. 1103. Powell's drug store, official druggist, 458 12th street.
Membership drive now on. Fees reduced.
Class initiation, Monday evening, June 19.
THOS. E READ, W. Pres.; Phone Oakland 307.
G. J. VERGENS, Secy.

FRUITVALE AERIE No. 1375, F. O. E., meets every Tuesday evening at W. O. W. bldg., 2256 E. 14th st.
Next big class initiation held June 27th.
Aerie physician, Dr. L. B. Smith, 2234 E. 14th st. Phone Fruitvale 523; residence, Fruitvale 2417.
W. L. MERCER, Wor. Pres., 10025 Russet st.
MERRITT A. KELSEY, Secy., 1413 1st ave.; Merritt 874.

ANCIENT ORDER OF FORESTERS
COURT ADVOCATE No. 7378 Jenny Lind hall, 2229 Telegraph ave.
Next meeting, June 23, 8 p. m.; regular business.
ARTHUR BOOTH, C. R.
J. W. REALY, Treas., 1014 7th st.
J. McCRACKEN, Secretary, 4103 Piedmont avenue

INDEPENDENT ORDER OF FORESTERS
COURT OAKLAND 1237, meets at St. George hall, 25th and Grove sts.
Next meeting, June 22.
JOE ALAMEDA, Chief Ranger
FRANK M. REED, Financial Secy., 1429 Broadway, room 29.

FORESTERS OF AMERICA
COURT U. S. OF AMERICA No. 38, meets Pythian castle, 12th and Alice sts. Meetings every Thursday evening, 8 o'clock.
Next meeting, June 22.
HENRY BRASSY, C. R.
FRANK L. ELICH, Financial Secy., 96 William st., San Leandro Calif.

DANISH BROTHERHOOD
PACIFIC LODGE No. 30, meets every Tuesday evening at Danish hall, 14 11th st. Visiting brothers welcome.
Next meeting, June 20.
KNUD BOYSON, Pres., 4060 Lyon st.
NICK ANDERSON, Cor. Secy., 5436 Shafter ave.; Pied. 8409J.

KNIGHTS OF COLUMBUS
OAKLAND COUNCIL No. 784, meets every second and fourth Wednesday evening at Knights of Columbus auditorium, 660 13th st.
Next meeting, Wednesday, June 28.
JOHN J. COX, G. K.
FRANK L. McGILLAN, Fin. Secy.

3 FRATERNAL

KNIGHTS OF PYTHIAS
OAKLAND LODGE No. 103 meets at 12th and Alice sts., Pythian castle Thursday June 22, regular convention.
CHAS. HOBBS, C. C.
JAS. DENNISTON, K. of R. and S.

PARAMOUNT LODGE No. 17 meets every Wednesday evening at Pythian castle, 12th and Alice sts. Visitors welcome.
Next meeting, June 21; Knight rank, Pageant form.
J. H. VAN ALSTINE, C. C.
J. B. DUNHAM, K. R. S. Piedmont 4326W.

DIRIGO LODGE No. 224 meets in Pythian castle, 12th and Alice sts.
Regular meeting, June 20.
FRANK I. FORD, C. C.
CARL F. WOOD, K. of R. and S.

LAKESIDE LODGE No. 142, K. of P., meets every Monday evening in Pythian castle.
Next meeting, June 26.
A. F. RECK, C. C.
H. D. LEESE, K. of R. and S. Phone Oakland 7212.

ELM LODGE No. 234 meets every Tuesday evening at I. O. O. F. hall, 92d ave. and E. 14th st.
Next meeting, June 20. How many pages for the sunrise convention?
W. M. HARPER, C. C.
GEO. WECKWORTH, K. of R. and S.

Abu Zaid Temple No. 201 D. O. K. K.
Ceremonial at Napa, June 17.
Saturday evening, June 17, Dinner, 6:30 to 8. Autos leave Pythian Castle 3 o'clock. Take the ladies along to the picnic at White Sulphur Springs, St. Helena, Sunday.
WM. LOVETT, Royal Vizor.
MARREY T. STALLWORTH Secy.

SONS OF ST. GEORGE
AN AMERICAN ORGANIZATION
ALBION LODGE meets every Wednesday evening at St. George hall, at 25th and Grove streets.
Next meeting, June 21.
J. STANSFIELD, Pres., 1944 23d ave.; Fruit. 641.
THOMAS BOOTH, Secy., 622 58th st.; Pied. 4271J.

DERBY LODGE meets 1st and 3rd Thursday of the month at 8 p. m., in the Odd Fellows hall, Park and Santa Clara aves., Alameda.
Next meeting, July 6.
Englishmen and Americans of English ancestry eligible.
C. SPURGEON, Pres., 2210 Alameda ave., Ala.; Ala. 2709J.
G. LIVINGSTON, Secy., 2215 41st ave.; Fruitvale 3288W.

Order of Scottish Clans
Safe, Sound, Conservative Fraternity Insurance.
CLAN MacDONALD No. 79 meets in St. George hall, 25th and Grove sts., 2nd and 4th Fridays. All men of Scottish birth or descent between the ages of 16 and 45 are eligible for active membership. Men over 45 eligible for social membership.
DAVID CARMICHAEL, Chief, 770 14th st.
ANDREW PROCTOR, Secy., 976 34th st.; Piedmont 1634W

UNITED ARTISANS
GOLDEN GATE ASSEMBLY No. 62 meets 2nd and 4th Fridays in the month at 8 p. m., in Corinthian hall, Pacific bldg., 16th and Jefferson sts.
Next meeting, June 23. District meeting, official visit of Supreme M. A. H. S. Hudson. All members requested to be present.
JOSEPHINE E. GEARHARD, M. A.
GRACE C. HOENISCH, Secy.

U. C. T.
OAKLAND COUNCIL No. 394, United Commercial Travelers of America, meets in I. O. O. F. temple, 11th and Franklin sts., 1st and 3d Friday evenings of month.
GEO. I. BROWN, Sen. Counselor
W. C. ELLINGWOOD, Secy., 2555 Broadway; Lakeside 469.
Booster club luncheon every Friday noon, Harrison Hotel cafe, 14th and Harrison.

Improved Order of Redmen
TECUMSEH TRIBE No. 62, meets at Porter hall, 1918 Grove street, on Thursday evening.
Next meeting, June 22.
G. W. EASTERLY, Sachem.
WALLBERG, C. of K.; Piedmont 710W.

FRATERNAL AID UNION
OAKLAND LODGE No. 840, FRATERNAL AID UNION, meets 2nd and 4th Saturday evenings, in Athens hall, Pacific bldg. All members of the order welcome.
Next meeting, June 24.
FRED. W. REYLAND, Pres.
LOUISE E SOARES, Secy., 1342 53d st.
For information call up State Manager W. S. Lacey, res. 563 24th st.; Oakland 7485.

Fraternal Brotherhood
OAKLAND LODGE No. 1070 meets in Wigwam hall, Pacific bldg., 16th and Jefferson streets, every Friday evening.
Next meeting, June 23: invitational entertainment and dance.
C. P. PEDERSEN Pres.
W. S. HAYWARD, Mgr.-Treas., 501 Pacific bldg. Hours: 2-4 daily, except Saturday; 7-8 Mon., Wed., Fri. Phone Lakeside 7490.

B. A. Y.
OAKLAND HOMESTEAD meets Friday evening at I. O. O. F. temple, 11th and Franklin streets.
June 23—Short business meeting, class adoption, followed by memorial services with J. H. MacLafferty speaker of the evening.
GEORGE HILDRETH HANEKAMP, Foreman of Oakland Homestead No. 839, 2208 Telegraph ave. Phone Oakland 4094.
MRS. L. HOLMES, Correspondent 478 19th st. Oakland 1683

N. S. G. W.
Piedmont Parlor No. 120
meets every Thursday evening in N. S. G. W. hall, 11th and Clay sts., Oakland. Visiting members welcome.
Next meeting, June 22.
WM. A. DUNLAP, Prest
CHAS. MORANDO, Rec. Secy.

NATIONAL ASSN. SPECIALTY SALESMEN meets 12 sharp every Monday. Luncheon at Richard's Cafe. Salesmen invited. Offices, 529-33 First Natl. Bank bldg. Lakeside 663.
A. L. BURNS, Pres.
E. R. ALLEN, Secy.

UNIONS

I. A. OF MACHINISTS
OAKLAND LODGE No. 284 meets Thursday at Machinists' hall, 531 11th st. Visiting brothers welcome.
Next meeting, June 22.
GEO. ADAMS, Rec. Secy. Oakland 1256.

Oakland, Cal., Feb. 4, 1922.
Machinists stay away from Oakland, California. Working conditions are bad. Hundreds of mechanics sorely in need of work.
(SEAL);
MACHINISTS' UNION No. 284.
C. ADAMS, Secy., No. 284.

Oakland Tribune
NEWSPAPER POSTAGE RATES
—Under 18 pages, 1c; 18 to 32 pages, 2c; 34 to 46 pages, 3c; 48 to 60 pages, 4c; 60 to 76 pages, 5c; 78 to 88 pages, 6c.
A file of The TRIBUNE can be secured at the office of Messrs. E. & J. Hardy & Co., 30-31-32 Fleet street, or Daws Steamship Agency, 17 Green street, Charing Cross, London.
REPRESENTATIVES FOR NATIONAL ADVERTISING—Williams, Lawrence & Cresmer Co., Brunswick Bldg., 225 Fifth avenue, New York; Harris Trust Bldg., 111 West Monroe street, Chicago.
PACIFIC COAST REPRESENTATIVE—Fred L. Hall, Claus Spreckels Bldg., San Francisco; San Fernando Bldg., Los Angeles.
No person connected with The OAKLAND TRIBUNE is permitted to accept complimentary tickets or passes to or in places where paid admissions are expected from the public.

AT THE MOVIES

SOUTH BERKELEY
LORIN — Mary Miles Minter in "Tillie."

ALAMEDA.
BAY — No attraction on Tuesday.

ELMHURST
Walker and Murphey in "White Eagle, No. 9." Bijou, 84th ave.

BERKELEY
U. C. — David Powell in "Love's Boomerang;" Ethel Clayton in "The Cradle."

71 LEGAL
One line one month, $3.00.

7L NOTARY PUBLIC
NOTARY PUBLIC V. D. Stuart Tribune office, 13th and Franklin; Lakeside 6000.

71 DETECTIVE AGENCIES.
C. HITCHCOCK Patrol and Detective Service, oldest established agency in Alameda Co., 305-312 Pantages bldg. Lake. 5140; night, Pied. 580.
DETECTIVES—H. S. Machell, rm. 2, Roos Bros. bld. Bk. 1302; Bk. 6050J.

7L PATENT ATTORNEYS
HARRY C. SCHROEDER
REGISTERED PATENT ATTORNEY
14th YEAR IN OAKLAND
U. S. PATENTS, TRADE MARKS
417 First Natl. Bank bldg. Oak. 147

J. B. GARDNER
REGISTERED PATENT ATTORNEY
PATENTS—TRADE MARKS.
Easton Bldg., 13th-Bdwy.; Oak. 125.
PATENTS—Preliminary advice free. Francis M. Wright, former Exam. U. S. Pat. office; 25 yrs. prac. S. F. Wright & Chunn, Pacific Blg., S.F.

7L ATTORNEYS-AT-LAW
ATTY. J. LAWRENCE JR. OK. 1328.
LEGAL AID—Advice free; family affairs confid.; eveng. by appoint. 812 Broadway, rm. 48; Lake. 1585.
L. L. STEELE, 11 Bacon Bldg.—Advice free; collections; legal mat.
YOUR LAWYER—Advice free; fam. affairs confid.; bkcy.; all law cases Rodolph Hatfield, 289 Bacon bldg.

COLLECTORS
COLLECTIONS made anywhere; rates reas. Associated Attorneys Bureau, 814 Synd. Bld. Oak. 1045.

7M MEDICAL
One line, one month, $3.00.

PHYSICIANS.
C. T. LIT HERB CO.
High graduate herb specialist. Wonderful herbs for each ailment. 708 Jackson, bet. 7th-8th sts., Oak.

DON WOO HERB CO.
Expert herbalist of long experience; many gratified patients in Bay cities; kidney and liver trouble, stomach and blood disorder his specialty.
139 Twelfth street, near Madison Ph. Oak. 4224. Consultation free.

K. Key Herb Co.
458 21st st., bet. Bdwy.-Teleg. ave., Oakland, Calif.; phone Lake. 6391.

FOO WING HERB CO.
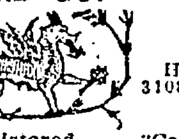
Trade-Marked Chinese Herbs Always Reliable Established Since 1889 FOO WING HERB CO., Herb Specialists, 3108 Telegraph ave. Telephone Pied. 6417.
Registered Feb. 28, 1899 No. 32561.
"Cooking and Diet," a valuable book. Yours for asking.

KONG WAH HERB CO.
The Chinese pure herbs that give the quickest relief and best results for each case. By long experience we have achieved first rank as reliable herbalists. To relieve cough, dizziness, kidney and stomach troubles is our specialty.
2781 TELEGRAPH AVE., Cor. 28th st.; Oakland 4886.
CONSULTATION FREE.

QUICK RELIEF
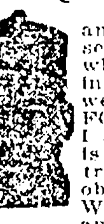
I had stomach ache off and on for a year. I tried several doctors, none of whom gave me any genuine relief. Now, after one week's treatment with the FONG WAN HERB CO. I am feeling fine. There is no sign of stomach trouble. My address is obtainable at the FONG WAN OFFICE, Eighth and Clay.
(Signed) O. KNUTH.
SELECT THE BEST
Why not eliminate the element of doubt by immediately consulting Fong Wan, a reliable herb specialist of established reputation? Not only was he the founder of the Fong & Lee Herb Co. of Santa Rosa, but also of the Fong Wan Herb Co. of Oakland, the largest in America today.
Fong Wan is a business man of recognized ability. He has twice served as Chairman of the Board of Trustees and President of the Dry Goods House known as the "Oakland Emporium," doing business at 11th and Washington Sts. He is also Overseer of the Man Fook Hung Wholesale and Importing Herb Co., of 630 Webster St., Oakland.
Thousands of sufferers have been relieved by him. People come from all parts of the Pacific coast to consult him, and he has printed the greatest number of testimonials of any herbalist in the Oakland dailies. These things attest to the fact that Fong Wan is an unparalleled herbalist. For the past seven years he has been located at 548 8th St., cor. Clay, Oakland. Phone Oakland 3767. Consultation is free and visitors are welcome.

DR. WONG HIM HERB CO
RELIABLE HERB SPECIALIST,
1701 WEBSTER ST., OAKLAND.
PHONE LAKESIDE 429.

7M PHYSICIANS Continued

FOR EVERY ILL

there is an appropriate Herb Treatment—Nature's own remedy for the restoration of health. Our herbalists are skilled in the preparation and use of the thousands of medicinal herbs imported from China, where the science of relieving human ills by means of plant remedies has reached its highest development.
Y. L. CHAN CO. Leading Herbalists.
1568 Franklin st., at 17th, Oakland. Ph. Oak. 5982. Consultation Free.

NATURAL REMEDIES
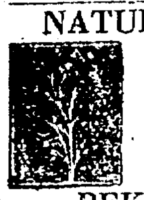
Our herbs are specially selected by our experts in Pekin. For centuries they have been successfully used for all ailments. Consultation free.
PEKIN HERB CO.
HERBALIST HARRY G. LEE,
"Special Herbs for Each Ailment."
565 10th st., near Clay st., Oakland; hours 10-7; phone Lake. 3339.

7 CHIROPRACTICS

BE ENLIGHTENED. READ PAGE 27, CLASSIFIED PHONE BOOK

7M ELECTROLYSIS.
SUPERFLUOUS HAIR
MOLES—WARTS
Permanently removed without pain, marks, scars. We guarantee to kill every hair we treat. MME. STIVER 133 Geary st.; Doug. 6232, 424 1st Nat'l Bank bldg., Oakland Oak 2521

7M MEDICAL MASSAGE
ELEC. sweats, massages; lady. dr. 2284 E. 14th st., rm 15; Ftvl. 1370.
ELEC. cab. sweats; nurse, 2644 35th ave. Fruitvale 3689. J car.
ELEC. cab. bath, mass.; beauty trts. 1415 Grove st., Apt. 1; Oak. 2188.

7M MATERNITY HOMES
GROVE ST. Hospital, cor. 37th; Pd. 4823; latest methods; res. physic'n.

7M HAIR GOODS
HAIR GOODS made to order out of combings. 1212 E. 14th. Mer. 2076

7M—SCALP & FACIAL SPECIALIST
AA—CARTER, M. M.—Scalp, facial massage. 1512 Bdwy.; Lake. 6604.

DIEHL'S HAIR STORE
Dyeing, bleaching, Henna packs in all shades, specialty. PERMANENT HAIR WAVING, 469 14th st.
HAIR, scalp, electric treatments. 549 18th street, near San Pablo.

7M OPTOMETRIST
F. W. LAUFER
487 Fourteenth street
Phone Oakland 4010.

7H FOR THE HOME
One line, one month, $3.00.

7H—CARPET AND RUG CLEANING
A B C CARPET CLEANING, 632 12th st.; Hamilton-Beach meth. O. 5746.
9x12 RUGS, dry-cleaned, $1; Lester shampoo process, $2.50; quality and service; Oriental and Chinese rugs, 5c foot. Oakland 4184.

7H FLOORS CLEANED.
HARDWOOD floors cleaned, waxed, polished by electricity. Merritt 466.

7H—LAWN MOWERS SHARPENED
Automatic sharpening and repairing. OK Lawn Mower Shop. Ftvl. 3548.

7H — ANTIQUE FURNITURE
HUNTER ANTIQUE SHOPPE. Antiques and period furniture, hand-made products for the home. 2156 Telegraph ave. Ph. Oak. 3735.

7H UPHOLSTERING
BOSTON Upholstering and Mattress Co.—Mattresses, couches, furniture re-upholstered; prices right. 3379 Piedmont ave. Phone Pied. 153.

7H GARDENERS.
GARDENING—New garden contract and general work. M. Hira, Japanese; day work. Pied. 5475J; call after 5.
GARDENER—Genl. fast, first-class workman. Doyle, Lakeside 7199.
JAPANESE—Gardener and plants. Phone Fruitvale 3974W.
JAPANESE wants garden or housework; day, contract. Merritt 2738
JAPANESE garden wk. Lake. 3815.

7H VACUUM CLEANERS
ROYAL cleaners rented, $1 day. Fillmore, Burpee, 1701 Bdwy. O. 6678.
VACUUM cleaners rented, $1 per day. Oakland 759.

7H MATTRESSES.

A Mulkey Mattress for comfort
Factory prices $8.50 to $24.50
Credit if desired
MATTRESSES REMADE.
MULKEY MATTRESS CO.
E. 12th st., at 6th ave. Merritt 219

7N NEEDLECRAFT
Rate $3.00 a line a month

7N—DRESSMAKING & MILLINERY
AFTERNOON gowns, remodeling from N. Y. City. 1805 Telegraph. Lakeside 770.
ARTISTIC, well made dresses; good fitter; $. day. Ftvl. 2909W.
ALTER, tailor, dressmaking. L. 6976.
DRESSMAKING by the day, also good milliner. Merritt 2060.
DRESSMAKERS—Comp. exper. Elmhurst 1655.
DRSMKNG—Home or out. M. 4054.
EXP. seamstress; 10 yrs. exp. Piedmont 1226J.
QUILTING done the New Idea way; down comforts a specialty. 1831 Wood st., Alameda. Alameda 3685.

7N HEMSTITCHING.
AA—FINE work; 5c yard. Pied. 507.
HEMSTITCHING and picoting while you wait. We guarantee our work. Singer Sewing Machine Store, 2511A Santa Clara ave., Alameda.

7R REPAIRING
One line, one month, $3.00

7—R CHAIR REPAIRING
CHAIR SEATS, backs recaned. 1243 85th ave.; phone Elmhurst 1283.

7R—CLOCK, WATCH REPAIRING
AA—Friedman Clock Specialty Shop MASTER SWISS WATCHMAKER. Makers, repairers. 416 13th. O. 2265.
IF YOU ARE disappointed in your watch repairs, see Otto Frank 3270 Adeline St., Berkeley.

If you see it in The TRIBUNE tell them so.

7R—STOVE REPAIRS, PLUMBING.
ALL stoves and water heating apparatus repaired. The Stove Hospital, 2575 San Pablo; Pied. 4773W.
STOVE repairing and water heating stove shop. 565 16th st.; O. 3258

7C BUSINESS CARDS
One line, one month, $3.00.

7C DRAUGHTING.
DRAFTING, reas. done; all kinds. Thomas Bros., 812 Bdway.; L. 817.

7C PUBLIC STENOGRAPHERS.
Miss George, 330 Dalziel Bldg O 8806.

73 SIGNS.
ALL kinds. 1106 Frank.; Oak. 3719.

7C MAPS.
NEW maps, Eastbay cities. Thomas Bros., 812 Bdway. Lakeside 817.

BUILDING TRADES
Rate, $3.00 a line a month.

7B—CONTRACTORS, CARPENTERS
A— BUILD
Bungalows, flats, apts., in great demand. We can make your money earn 20%. Plans, specifications free. We furnish money. Phone we call.
CALIF. BUILDERS CO.
1534 Franklin St. Oakland 72

A. E. ORTON CO.
General contractors and builders, bungalows, etc. 3336 68th ave.; Elm. 1269.
A1 CRPNTR.; builds, repairs; no job too small, cement. Forbes, Lk 6568
AA—Alterations, remodeling, designing and building. Merritt 5342.
BUILD, repair, alter; reasonable; work guar. Mr. Vern, Oak. 726.
CONTRACT—Bldg. wanted; owner to furnish materials and lot; I will build on percentage basis; any contract work considered. J. M. Lemon; Piedmont 7131W.
CEMENT foundations, walks, etc., service. L. Ninekirk, Cont., 1810 Pacific ave.; Alameda 3247J.
CABINET maker, builder; alterations, hdwd. floors; estimates given. Elmhurst 971; evenings.
CABINET-MAKER, builder; alterations, hardwood floors; estimates given. Elmhurst 971, evenings.
CARPENTERING, repairing; $7 day; work guar. Storrs. Oak. 4656.
CEMENT finisher—All round. Berkeley 9591W.
CONCRETE foundations, chimneys built; colored. 1811 8th st.
CONCRETE WORK, walls, walks. G. W. Cotterill; Piedmont 8787W
CONTRACTOR, builder, plastering, cement work. 549 36th st.; P. 5938.
Carpenter, responsible. Ftvl. 1008W

HARRY M. PITMAN,
Alterations my specialty; remodeling, repairs; jobbing all branches in the building trades. Save money, let me plan, do it. Phone Ala. 3341.
H. E. BARLOW, carpenter work, contracting, repairing, cement; reas. 842 37th st. Piedmont 7204J

MARSHALL & BURKS
General Contractors
254 Bacon Bldg. Oakland 8262
Hollow Tile Construction

7B HARDWOOD FLOORS.
AA—Reliable; always busy; there must be a reason. H. Aronsen, 2233 Santa Rita, or Fruitvale 2618.
HARDWOOD floors cleaned, waxed and polished by elect.; only 1¼c square foot. Phone Lakeside 6119.
AA—NEW hdwd. flrs. laid, also polished; prices reas. Yama Hardwood Floor Co., 2760 Grove; Oak. 4716.
HARDWOOD floor laid and finished; machine sanding, polished; let us figure. Miyake Hardwood Floor Co.; Oakland 428.

PLASTERING.
PLASTERING, patching. Lake. 4631.

7B PLUMBING.
LICENSED plumber, jobbing; estimates; new work. 2208 E. 17th st. Fruitvale 1281J.
SPECIAL double copper coil, installed, $17.50. Lakeside 6495.

7B ELECTRICAL.
Licensed Contractor
Eastbay Cities
Old house wiring a specialty; work guar. 1 yr.; comp. stock fixtrs.
D.&W. ELEC CO. Oakland 5465. 625 Oak st.
SPECIAL, 5 rooms wired for $50, with fixtures. Service Electric Co., 917 7th; O. 9533.

7B PAINTING AND PAPERING.
A1 PAINTING, paper, and dec.; guar.; reas. Seaver, 679 28th. Oak. 8940
BLUMERT For the Best Painting, decorating 549 45th st.; Piedmont 6121.
CALL OAK. 6201; cheapest and best painting, papering, tinting.
DAY or contract. Phone Oak. 7586.
Marshall Co. Painter-dec.; est.; wk. guar. A. 950J.
OLD-TIME prices; first-class mechanic; work guar. Ala. 1560J.
CALL Callender for in and outside painting; also tinting and papering. 584 7th st.; Lakeside 7535.
PAINTING and paperhanging artistically done by exp. man. Kearny 3560, S. F.
PAINTERS, paper hangers, invited to demonstration. Uhl Bros., 375 12th street, 1 to 9 p. m.
PAINTING, tinting, paper hanging; roofs stained; 1st class. Sanclene and Thelaird. Fruitvale 2757W.
PAPERHANGING, tinting, $2 rm. up; paint work guar. Ftvl. 757W
PAINT'G, paper., tint., carpenter; ha dy job; spec., est. free. O. 4224.
PAINTING, paperhanging and tinting; estimates given. Fruit 3258W.
PAINTER with new truck; will give services. 4325 Essex st.
PAPER hanging, painting, tinting; reas. 2430 E. 16th st. Fruit 1262J.
PAINTING, PAPERING, TINTING—Reas $19 55th st.; Pied. 610W.
PAINTING, decorating; day or contract; full equipment. P. 1081W.
Paint, papering. Sansome. M. 4419.
CALL Oak. 7964—Painter; guar.
R. J. YORK—515 E. 11th st. Merr 4824.
W. D. REDMOND; Merritt 4824—Painting, interior decorating.

7B—ROOFING, REPAIR, SHINGLE.
ELLIOTT & ELLIOTT, shingling contrs. Old work a spec. Elm. 407
F. C. MEYER, shingler. Oak. 5432.
H. J. EDWARDS—Roof repairing and shingling; liability carried. 1215 Poplar st.; Oakland 7246.
J. W. BOWERS, shingling, 25 years' exper.; reshingling special; work guaranteed. 932 14th st., Oak. 4755.
OLD AND new roofs repaired and painted at reduced prices; first-class work. Erickson, Ala. 2426J.

7B ENGINEERS
ELEC. and mechanical eng.; contract work of installation of motors, pumps and piping; workmanship guaranteed. 2140 Oxford st., Berkeley. Berkeley 534.

6 PERSONALS
One line, one day 20c.

ANY girl in sorrow, perplexity, needing a friend, adviser, is invited to call or write Miss N. Hudspeth, Salvation Army Home, E. 28th st. and Garden, Oakland. Ph. Ftvl. 564

6 PERSONALS—Continued
A—GET ACQUAINTED SOCIETY for strangers. Oakland 4979.
GIRLS in distress or trouble of any kind will find a friend in the matron of California Rescue Home. 2107 13th st.; Merritt 2186.
F. back, B. fair, runs smooth, Love S
GAS Consumers' Association reduces your bill 15% to 30%. 364 12th st.
I have purchased the grocery of E. Wilson at 616 9th st. and will not be responsible for any bills contracted by former owner after June 23, 1922. Mrs. Esther Bloom.
IF SICK or in trouble will pray for you, gratis. Unknown, Box 18015, Tribune.
I will not be responsible for any debts contracted by my wife, Winifred E. Smith, after June 19, 1922. EDGAR C. SMITH.
I WILL not be held responsible for any debts incurred by my wife on or after June 16. J. Adams.
MEMBERS 12163, 42439, 42518, 43176, 50129, 50133, 61180, 70600, 97690, 98820, call before June 25.
NOTICE is hereby given to the public that I will not be responsible for bills of my wife, Anna E. Bell, after the 19th of June, 1922. HOMER D. BELL.
WILL the person who saw woman knocked down by auto, northeast corner 11th and Clay, on Saturday, June 10, about 4 p. m., communicate with injured woman's husband? Phone Oak. 4127, Local 5, or write him, H. M. Hartstone, 507 Walsworth ave., Oakland.

DIVIDEND NOTICES
THE OAKLAND BANK OF SAVINGS
For the six months ending June 30, 1922, a dividend has been declared at the rate of four (4) per cent per annum on savings deposits, payable on and after July 1, 1922.
Dividends not called for are added to and bear the same rate of interest s the principal from July 1, 1922.
Deposits made on or before July 10, bear interest from the first of that month.
A. W. MOORE, Cashier.

4 LOST
One line, one day, 20c

BAG—black velvet, cont. glasses, keys, etc.; keep money, return bag and other contents; lost at Beulah Heights. Call Berk. Savings Bank.
BAG—Blue beaded, at head of lake, Thurs., 9 10 p. m.; containing $18. Reward. Miss A. Harrell, Caldwell Court Apts., Apt. No. 29, 21st and Harrison.
BRIEF CASE with policies and rate-book, from Ford sedan at 22nd and Bdwy., Fri., June 16th; name inside; rew. Pd. 6628W.
BRIEF CASE on Redwood Canyon road, Monday afternoon; contained salesman's order books, maps, etc.; reward. 4457 View st.; Pied. 1224.
CAMERA—Vest pocket; roll of films, at Sunny Cove, Ala.; rew. G. K. Williams, 516 15th street.
CANARY—1171 16th st. Oakland 8759. Reward.
FUR—Stone Martin, bet. E. 19th and E. 21st st., 4th and 5th aves., Sun. p. m. Mer. 155, or 2040 5th ave. Reward.
FUR—Drk. brwn., lower deck 12:40 ferry or to 7th st local. Fri. after parade. Rwd. 1032 5th av. O. 1745
FUR—Brown; Sunday on or near Lakeshore blvd. Phone Pied. 4694 after 6 p. m.; reward.
PIN—Solid gold; keepsake; lost Sunday; reward. Mer. 4027.
KEYS on ring. Merritt 4303.
RUBY and diamond wreath pin, cluster diamond ring with common diamond in center, about ¾ karat, gold neck chain with tourmaline pendant, stolen and sold on streets of Oakland about Mar. 22; valued keepsakes; reward for return. Box 5057, Tribune.
OXFORD—White, new; Mon. p. m.; rew. Oak. 4138. Mrs. Mackin.
PACKAGE—Lost Sat. at Telephone office or Kahn's Dept. store; reward. Phone Fruitvale 2314J.
PIN—Sword bar, with Masonic emblems. Sun.; reward. Ph. Pd. 5280J.
RING—Will lady who called Lakeside 1089 regarding lost ring, please call again.
PIN—Platinum diamond bar pin, lost bet. S. F., Oak. or Idora Park; rew. Return 797 Bush st., S. F., apt. 104

INDEX
Want Ad Section
Want Ad Classifications appear in numerical order, and all related classes are grouped together. For example: All advertising of Rooms To Let is numbered 20 to 29. The numbers appear on the headings, so if you seek room and board look through the "20s"; "Board" is No. 25, and always follows "Housekeeping Rooms" (24). Note—Every "For Sale" or "To Let" heading has a "Wanted" classification with the same number, but followed by the letter "A".

Classification—	Number
Apartments	20
Automobile (including accessories, repairs, trips)	81-91
Building Trades	7B
Business Directory (subdivided by letter)	7
Bus. Equipment—For Sale	73
Business Opportunities	55
Business Property For Sale	42
Business Sites—To Lease	30
Carpenters	7B
Cattle, Goats, etc	73
Children Boarded	28
Country Property	45
Dancing	9
Dogs, Cats, Pets	70
Dressmaking	7N
Electrical	7B
Employment	11-19
Employment Offices	16
Farm and Dairy Produce	67
Factories, Warehouses—To Let	27
Factory Sites—For Sale	44
Flats—To Let	30-31
Flats—For Sale	43
Found Articles	5
Garages—To Let	38
Gardeners	7H
Help Wanted	11-15
Hotels	21 and 26
Hotels, Etc—For Sale	55
Home-made Things — For Sale	68
Horses, Etc	74
Houses—For Sale	41
Houses—To Let	32-34
Household Goods	63
Instruction	8
Invalids' Homes	29
Lost Articles	4
Lots—For Sale	40
Machinery	63
Meetings-Lectures	3
Miscellaneous Sales	60
Money to Loan	52-54
Motocycles	80
Movers	19 and 83
Music Dancing, Drama	9
Musical Instruments	66
Offices—To Let	36
Oils, Mining, Timber	51
Out of Town Rentals	32
Painters	7B
Personals	6
Poultry and Supplies	71
Property—For Exchange	46
Rabbits	72
Real Estate	40-49
Rentals	20-39
Repairmen	7R
Roofers	7B
Rooms (Board, Hskg., Etc)	22-26
Situations Wanted	17-19
Stocks, Bonds, Investments	50
Stores and Studios—To Let	34
Teachers	8-10
Trades Taught	[illegible]
Tractors	[illegible]
Trucks	[illegible]
Trailers	[illegible]
Travel	[illegible]
Transfer and Storage	[illegible]
Trucking	[illegible]

LOST. Continued

RING—Diamond, June 7; liberal reward. Oakland 3258.

SCARF—Black silk, Sun., on Bdwy. Berkeley, 7720W, or return 1911 Vine street. Reward.

WRIST WATCH, lady's gold, monogramed E. I. K., on Shattuck ave., Berkeley, or Oakland, Monday; liberal reward. Piedmont 2823J.

WRIST WATCH—Lady's, gold, monogramed "E. M. K. T." Finder tel. Bk. 4326. 1035 Shattuck, Bek. Rew.

WRIST WATCH—Silver, with black inlay at Fremont high; valued as keepsake; rew. 3300 High st.

$446 IN large bills lost in Oakland, Berkeley or San Francisco; finder rewarded. Box 7432, Tribune.

$50 IN BILLS lost from purse, on Fifteenth street between employees entrance in Capwell's and Thirteenth and Broadway Saturday night. Entire savings of widow. Mrs. Harschner, 1705 East Fifteenth street.

5 FOUND.

BOSTON bull brindle, white chest, lost last week, is confined at 2907 Boehmer, bet. 30th and 31st sts.

PURSE—Ladies. 3300 Elmwood Av.

8-10 EDUCATIONAL

One line, one month, $3.00.

8 INSTRUCTION.

AA—Mrs. Hambleton, expert teacher, grammar school work. 830 Oak st.

BOOKKEEPING, Gregg and Pitman shorthand; day or eve.; indiv. inst. Parker-Goddard Secretarial School 1121 Washington; Lake. 4000.

FRENCH lady will give lessons in conversation and reading or will take care of children; educational. Box 10163, Tribune.

FRENCH taught by experienced teacher. Terms reas. Ph. Oak. 4548.

SPANISH LESSONS
Senorita Beausejour, 341 Lenox ave., Oakland; Lakeside 2032.

TYPING, shorthand complete; actual business exper. Oakland 1684.

8A—INSTRUCTION WANTED.

ITALIAN teacher. 1036 62d st.

9 MUSIC, DANCING, DRAMA

AMERICAN Con. of Music, 410-22 Henshaw bldg., 14th-Bdway; special prices summer term; piano, violin, voice, saxo., clarinet, cornet, etc. Lakeside 1210.

AAA—ALL dances in 3 lessons; Glines Priv. Studio, 1405 1st ave.; Merritt 3601. Beginners especially Special rates to parties 2 or more.

AA—HAWAIIAN entertainers furnished; steel guitar; uke., hula. Oriental taught. Princess 2102 E. 14th. Merritt 4496.

AA—CLASSES for children and ladies; classical stage dancing elocution. Glines Studio, Mer. 3601.

ARCADIA SCHOOL OF DANCING, 14th and Franklin; Lake. 5[illegible] We guar. to teach you in 4 lessons.

A—JAZZ PIANO playing, all pop. songs; real jazz time. Christiansen School. 3847 Telegraph; Pd. 1624.

ACCORDION TEACHER. 626 Clay st

AA—Priv. dancing lessons. Oak. 6343

'CELLIST wanted for trio work; good sight reader. Mer. 2308.

LEARN TO ACT
Dramatic, vaudeville, musical comedy instruction. Bud Pollard Productions. 1328 Webster st. (Top Floor).

McDONALD-JOHNSTON SCHOOL Dancing, singing, acting. Fruitvale 1811W.

PIANO-VIOLIN — Quick, thorough; pupils visited. 597 29th st. Ok. 5126

PIANO lessons. Pied. 8982M.

SONG writers—We publish, sell, boost; songs, lyrics, melodies needed for ten vaudeville acts. Bud Pollard Productions, 1328 Webster st.; (Top Floor).

Saxophone Expert teacher. Studio 2326 Valdez. O. 354

VIVIENNE T. WALL, Russian ballet—Special 6 wks. summer course beg. June 20, 10:30. Outdoor studio, 2025 San Jose ave.; Alameda 1189J.

10 TRADES TAUGHT

AUTOMOBILE SCHOOL
Thorough practical training on autos, tractors, battery ignition, vulcanizing, driving, etc.; $15 courses, no time limit. Expenses can be earned while learning. Day and night classes. Easy terms. Hemphill Auto and Tractor Schools, 720 Franklin st., Oakland.

AAAAA—National Barber School, the old established school; extra instructors; transfers good to all our schools; wages paid, tools furnished. 417 10th st., between Broadway and Franklin sts.

AUTO KNIT mach. operation taught. O. 9251

OAKLAND Barber School; largest in the west; pay while learning; free tools. 718 Washington st.

HELP WANTED

12 MALE.

Advertising grouped by occupation as shown by first word

One line, one day, 20c.

CAUTION
Do not send original references when applying for position (make copies) Moreover do not send money to anyone until you KNOW what you are to get for the money. Please report any misrepresentation in advertising to The Oakland TRIBUNE.

AA— RED CROSS EMPLOYMENT BUREAU
For Soldiers and Sailors
SERVICE FREE
Room 703, City Hall.
Phone Lakeside 3600, Local 24.

AUTO Mechanic; high grade; must be an all-around man, one who is familiar with Franklin cars preferred. Apply P. K. Webster Co., 23rd and Webster.

A GOOD substantial and intelligent man for a permanent position; different work from the ordinary; agreeable and very profitable. Call 8 p. m. Wednesday, Room 2, 1412 Park st., Alameda.

ALL ADVG. for "Trades Taught" appears under that heading, following "Educational."

BOY—Wanted clean-cut, well recommended boy with motorcycle for permanent position with large firm; future depends on himself. Ask for Mr. Bercy, Oakland 1274.

BLACKSMITH to make awning frames. Daahl-Thems 589 8th st. Oakland.

BOX MAKERS wanted—American Can Co., 37th ave., E. 8th st.

Cabinet Makers.
Sash & Door Bench Hands.
Sash & Door Machine Men.
Sticker Hands.
Frame Maker Bench Hands.
Detail Frame Cutters.
Stair Builder.
Double end tenon machine man.
Sander man, 3 Drum.
Layout Cabinet Men.
Layout Sash & Door Men.
Bandsawyer, Scroll.
Shaper Hand.
Glazier.
For Country Mill
Ideal Conditions
Address Box 6023, Oakland Tribune

CLERK—Experienced young man to work in grocery store; drive Ford delivery; references. Box 7813, Oakland Tribune.

CLEANER and spotter. N. D. Tay, Dry Cleaner, 2300 Market st.

12—HELP WANTED—MALE—Cont.

COLLECTOR, experienced; must furnish bicycle and have refs. Call 373 Blake Block, 1121 Washington st., 4 to 5 p. m.

CARPENTERS—Want 3 good finish carpenters at 553 30th st.

DIE MAKER wanted; experienced; none other need apply. Western Die and Casting Co., 2937 Newbury st., Berkeley.

Draftsman, engin'ring, $175
216 ALBANY BUILDING

DENTIST, mechanical, lab. man, thorough knowledge of the business necessary. Apply after 4 p. m., 1624 51st ave.; Mr. Keene.

ELECTRICAL—Several bright single men, age 19 to 25, electrically and mechanically inclined to install telephone switchboards. High school education. Excellent opportunity for advancement. Give full particulars. Address Box 7807, Tribune.

FOR "Help Wanted" advs. that require an investment, see "Business Opportunities."

HIGH school boy; for selling proposition during vacation. Ph. bet. 6 and 7, Oak. 2981.

HOUSEMAN—Wanted young man. Hotel Claremont, Berkeley.

MEN OF GOOD APPEARANCE AND ADDRESS TO INTERVIEW RESIDENTS OF ALAMEDA COUNTY. NO SELLING. HIGH CLASS ADVERTISING PROPOSITION. $40 TO $100 WEEKLY. CALL WEDNESDAY A. M. STORE, 2220 BROADWAY.

MANAGER and agts., for Oakland office; Cal. corporation. Oil stock selling campaign. Cal. permit. Cal. property; good opportunity for right men. E. A. Montgomery 856 Mills bldg., S. F. Douglas 4080

PRESSER—Hoffman machine. 1308 Lincoln ave., Alameda.

ORDER TAKERS—Two young men wanted, satisfied to make $25 a week at the start. Permanent employment assured. Experience unnecessary, we teach you. New York publishing firm of highest prestige. Call before 8:30 or 4 to 5. Mr. Foster, 300 13th st.

STRINGED musical instrument maker or repair man, experienced; pleasant, permanent work. 1928 Center st., Berkeley.

SALESMEN—Two good, wanted at once to complete new crew. $46 a week for only 5 orders a day. Mr. Foster, 300 13th st., before 8:30, or 4 to 5.

SALESMEN — Two, to represent AMERICAN MAGAZINE publishers in Oakland; beginners make $30 per week; experienced men, $60. Mr. Pitts, 1005 Market st. San Francisco, room 212.

SALESMAN—Specialty; with car; can make big money and get in on something good. Phone Oak. 4853 between 6:30, 7:30 p. m.

STOVE repair man, tool grinder, Ford driver. 3092 Adeline st.; ph. Piedmont 5719.

SALESMAN—Hardware; young; experienced. Box 10239, Tribune.

TWO neat appearing men, pleasant work; no exp. necessary; money every night. 222 Albany Bldg.

VARNISHERS (auto color), first-class only. 431 Grove street.

WOOD WORKER on auto bodies; exper.; steady job. 1076 47th st. or eves. phone Piedmont 8226J.

WANTED—Man to do janitor and cleaning in apt. house twice a week; must be steady and give refs. Box 7419, Tribune.

13—HELP WANTED—FEMALE

Advertising grouped by occupation as shown by first word

Arts and Crafts Agency
216 ALBANY BUILDING
Graduate nurse; country......$110
Undergraduate 60
Stenographer; good at figures.. 90
Comptometer operator 80
2nd maid, $60; housekeeper.... 65

AT OAKLAND EMP.
Good help to register with me 1510 Franklin st., formerly Brown's.

ASSIST with housework; moderate pay, good home, small family. Oak. 7218.

ASSIST in general housework; girl wanted; car fare paid for interview. 1839 Stannage ave., Berk.

BLOCK AGENCY
1540 San Pablo ave., room 205
Burroughs bookkeeper $100
Legal stenographer $125
Stenographers (3) ....$80-$100

BOOKKEEPER, stenographer and general office complete; references required. Address full particulars. Box 6028, Tribune.

IN OUR BERKELEY OFFICE
DESIRABLE POSITIONS FOR YOUNG WOMEN
GOOD PAY TO START
EXPERIENCE NOT NECESSARY.
APPLY
8:30 A. M. TO 5 P. M.
1519 FRANKLIN ST., OAKLAND.
2 TO 4 P. M.
2277 SHATTUCK AVE., BERKELEY.
THE PACIFIC TELEGRAPH AND TELEPHONE COMPANY.

PRATTLOW

CANNERY—Women and girls wanted for cutting and canning fruit; long season; steady work; good wages; cottages furnished. Pratt-Low Preserving Co., Santa Clara, Calif.

COOKS—Wanted, 2 women or girls, plain cooking, waiting on table, laundry and housework; wages $45 and $55; private family. Phone Alameda 867.

COOK—Reliable woman, good cook; go to mountains; children; $60 mo. Pied. 6314.

COOK, colored woman; wash, elect. washer. Tel. Oakland 5387.

DEMONSTRATOR, one who has had exper. in demonstrating toilet preparations. Apply from 3-7, J. S. Kenny, 3228 Grove, Oakland.

GLOVE MAKERS; expert fitter etc. 1010 Jefferson street, Oakland.

HOUSEKEEPER in motherless home. 647 6th st., cor. Grove.

LADIES: EARN $15 WEEKLY, spare time, at home, addressing, mailing music circulars; send for music, sample copy, information. Ansonia Music Co., 312 W. 47th st., New York.

13—HELP WANTED—FEMALE Continued

HOUSEWORK—Genl. girl; no cooking or washing. Alameda 1227J.

PASTRY cook and a short order cook at the Sandwich Shop, 2440 Bancroft way, Berkeley.

PRESSER—Lady presser. 1308 Lincoln ave., Alameda.

STENOGRAPHER—Previous experience required. Apply 910 Syndicate bldg., Oakland.

SODA fountain, experienced girl wanted. Grand Ave. Pharmacy.

SCHOOL GIRL to assist with babies and house. 2210 42nd ave.

WOMAN to work from 12 until after dinner; refs. Piedmont 4688W.

14—HELP WANTED—MALE AND FEMALE.

MEN AND WOMEN WANTED for a good paying proposition; no experience necessary. Phone Piedmont 5894.

PUBLIC EMPLOYMENT BUREAU, STATE OF CALIFORNIA
401 10th street, corner Franklin
Phone Oakland 781
MALE DEPARTMENT
6 toolmakers $5.80
10 bricklayers ....scale
10 plasterers ....scale
8 teamsters and laborers, highway; 8 hours $4
10 farm hands, close by— ....$2 up with board
30 farm teamsters ...Salinas Valley
Cooks and kitchen helpers in and out of town.
Salesman for insurance work, high class.
FEMALE DEPARTMENT.
Clerical.
Bookkeeper, institution, country; not young .....all found and $90
Miscellaneous.
Ins. saleswomen wanted, high class work.
Diet Kit. help, institution......$50
Domestic, no child, family, ranch, Modesto ....$50 to $60
Lady's maid, S. F. apt., A-1 rfs...$60
Factory girls over 18, 1 yr. H. S. ....$12 up
Hotel waitress, local $50
Candy store waitress ....$16 up
Cook, second maid kept........$70
Domestic, Mt. Diablo $65
Waitress, small rest. $15
Kit. help, hosp., broken hrs.....$45
Domestic, Mendocino, take child, 3 in fam. $50
Ironer, starch work, laundry.
Women wanted for housework in and out of town........$20 to $75
Maternity nurse wanted...$20 week
Grad. nurse, country..........$85
Laundry girls for institution, must stay $45
Colored housekeeper, institution.$40
Berry pickers, Sonoma Co., families preferred, tents, cots, fuel, water supplied ....piece work

AGENTS, SALESMEN WANTED

A PROFITABLE SIDE LINE—Every merchant a prospect; $1 sold, 95c profit; gold letters for store windows; easily applied. Investigate. Atlas Sign Works, manufacturers, 1972 San Pablo ave.

MAN to sell malt syrups, etc; good commission. 721 Clay st.

SPECIALTY salesman to sell cleaning compound; must be high class man; capable of earning big money; apply in person. National Wood Renovating Co., 568 18th st.

SALESMEN—I want 2 live wires to sell a high-grade automobile in Alameda Co. Box 7433, Tribune.

SALESMEN wanted for reliable well-established school supply house; apply in person. National Wood Renovating Co., 568 18th st.

SALESMAN wanted to call on candy and ice cream trade. See Gibson at Hotel Menlo, Oakland.

SALESMAN, city and country; bedding line; wholesale. Box 7745, Tribune.

16 — EMPLOYMENT OFFICES.

At OAKLAND EMP. L. 820
(Formerly Brown's), 1510 Franklin st.—Good, reliable help.

Chinese Oriental help, hse. clean. 541 W[illegible]ster st.; Oak. 6123

WE CAN supply you with experienced secretaries, stenographers, typists, bookkeepers, comptometer, telephone and adding machine operators, billers, clerical workers and all other office help within a moment's notice and without charge to employer or employee. Phone us. Oakland 781. STATE EMPLOYMENT BUREAU, Oakland, Calif. 10th and Franklin Sts.

17-18 SITUATIONS

17 WANTED—MALE

Rate 25c a line a week

ANY KIND WORK—Japanese boy wants job in a family during vacation; preferably near Berkeley. Speaks good English. Tabata, Phone Berkeley 4292W.

ANY KIND of work; handy with tools; can give good references. 2343 Roosevelt ave., Berkeley.

ANYTHING—Man with small truck; steady position; will do anything. 4325 Essex st.

BOOKKEEPER, office manager, over 10 years' practical experience, desires position; salary open. Phone Piedmont 7419J.

BOOKPR.-ACCT. desires part time position; starting, going over, keeping books. Piedmont 8876J.

CHAUFFEUR—Student wants work driving car afternoons. J. M. Hoffmann, Room 426, Berkeley Y. M. C. A.

CHAUFFEUR — Experi. automobile driver; young man; reliable; good references. Box 10161, Tribune.

CHAUFFEUR—Experienced colored man. Phone Oakland 6660.

CARPENTERS see Building Trades.

DAY WORK—Japanese wants washing, ironing, housework. Phone Merritt 358.

DAY WORK—Japanese boy wishes house cleaning by day or hour. Phone Lakeside 4120.

ELECTRICIAN'S helper, 6-yr. exp., wants perm. pos. C. E. Wallitt, 814A 20th st. Lakeside 3690.

GARDENERS—Advertise under "Gardeners," following "For the Home" (7H) on first Want Ad page

HOUSE CLEANING floor waxing, window washing, painted walls, ceilings and woodwork washed; fine work. P. Rowe, phone Oakland 6985.

HOUSE and kitchen man (service pensioner) wants private house work, inside and out; small wages; reference. Box 6002, Tribune.

HOUSE CLEANING—A colored man wants ceiling and window cleaning, floor waxing. Ftvl. 1239W.

HOUSEWORK, wait on table and help cook, wanted by neat, intelligent young man, colored. Ph. Oakland 3147.

HOUSE cleaning; man wants general cleaning; 35c hour. Lakeside 7287, bet. 6 and 8 p. m.

HOUSE cleaning, window washing; rates reasonable. Oak. 1266. J. H. Carter

JANITOR or Porter—Exp., reliable colored man, wants position in apt. house or store; understands oil burners. Oakland 8232.

LIGHT porter—Steady, useful position desired by young man. Box 7420, Tribune.

NURSE and companion by refined middle-aged lady, to invalid or semi-invalid. Box 7046, Tribune.

OFFICE BOY—High school boy wants emp. in office or store; can operate typewriter. Lake. 6615.

PAINTERS ETC. — See "Building Trades."

SALESMAN — Successful, with car, wants good line for country. Submit proposition in letter. Open last of July. Box 7809, Tribune.

STEAMFITTER and plg. repair man wishes steady work. Box 7045, Tribune.

17—SITUATIONS WANTED—MALE Continued

TIME position wanted by young married man, 10 years' exp. gen'l mfg., time, cost systems, acct.; metal worker. Box 1444, Tribune.

RETURNED SOLDIERS

ANYTHING — Ex-soldier, college graduate, advertising experience, married, wants position with future. Box 7722, Tribune.

COOK, discharged soldier, wishes position as first cook; does his own baking; has had 16 years' experience; would like work in family. Box 7805, Tribune.

THOSE having jobs for colored ex-service men are requested to communicate with H. I. Richardson, 1722½ 7th st. Phone Oakland 3827. Hours 12 to 8 p m

18—SITUAT'S WANTED—FEMALE

ANYTHING—Two young women desire 2 or more hours work evenings; experienced cashiering. Oakland 6278, after 6 p. m.

ANYTHING—Colored woman desiring day work or domestic, can give good refs. Lakeside 1799.

COOK—Scandinavian woman, middle-aged, will cook or take care of children or do other housework; go home nights. Call Piedmont 5915W.

COOKING or housework, morning 9 to 1, or afternoon 1 to 7. Call Oakland 3402.

COMPANION to lady; musician, good reader, assist light housework, refined young lady, slightly lame. 497 36th st. Pied. 7723W.

COOK; neat, willing, reliable woman 50 yrs. of age; work by the week; sleep home. 909 Washington.

COOKING and housework wanted by woman capable of taking charge; refs. Berk. 6830J.

CARE of invalid or hospital work. Call or address Mrs. Brown, 549 18th st.

CHILDREN cared for days or evenings; lunch or dinner dishes washed; reliable. Lakeside 3640.

CARE of children; 25c per hour. Phone Fruitvale 3273W.

CARE of children by hour. Berkeley 1261W.

DAY WORK—Japanese girl wants housework, washing or ironing. Oakland 6566.

DAY work; reliable young colored woman wishes position. Address Box 6022, Oakland Tribune.

DAY WORK—Colored girl, washing, ironing and cleaning; small bundles brought home. Oakland 1071.

DAY WORK wanted by reliable woman a few hours each day. Mrs. Ellis, Merritt 2275.

DAY work—Exp. colored woman wants day work. Phone Oak. 6728.

DAY WORK—Colored woman wants half or whole day wash, iron. Ph. Fruit. 382J.

DAY WORK, any kind; lady with children to support wants work, 50c hour, and car fare. Pied. 2904J.

DAY WORK wanted by an exper. young colored woman. Phone Oakland 3008.

DAY WORK by experienced girl; short hours or steady housework. Call Oakland 6510.

DOMESTIC—Japanese girl wishes a position in a family. Pied. 2420.

DAYWORK—Lady wishes work by the day or hour. Phone Oak. 3857.

DRESSMAKERS—See "Dressmaking Millinery"

DAYWORK from 1 to 6 p. m. Phone Lakeside 1164.

GOVERNESS, traveling companion or both by well educated woman; 10 years exper. with children; several years travel in U. S. and Europe. Phone Fruitvale 3704J.

GEN. HOUSEWORK, by colored girl. Piedmont 6050J.

HOUSEKEEPER — An Experienced woman would like position in a motherless home or business couple. Ph. Pied. 1439J.

HOUSE CLEANING, general, by competent man; windows, paint and ceilings washed; hardwood floors a specialty. Oakland 5945.

HAIRDRESSER and manicurist, experienced, wishes position in hair store. Box 7816, Tribune.

HOUSEWORK—Neat reliable colored girl; 8 a. m. to 12 p. m.; $8, car fare; no Sun. Merritt 3751.

HOUSEKEEPER — Young Danish woman with 4-year old boy desires position in motherless home; refs. Box 7430, Tribune.

HOUSEKEEPER—Middle-aged practical woman would like position as housekeeper. Phone Oak. 3627.

HOUSEWORK—Young lady wishes to give serv. in exchange for rm. and board in ref. family; cheerful and willing. Phone Lakeside 800 before 5:30 p. m.

HOUSEWORK—Young French woman wants 4 or 6 hours light housework in a refined home. Box 10162, Tribune.

HOUSEWORK and home wanted by business girl. Phone Ftvl. 526W, after 6 p. m.

HALF-DAY WORK, steady; $8 per week. Phone Mer. 1634, 7 a. m. to 1 p. m.

HOUSEWORK—Light, wanted by woman; from 9 a. m. until 5 p. m.; $3 and carfare. Frtvle 3030J.

HOUSEWORK wanted by neat colored woman from 9 to 1 or day's work. Phone Lakeside 1787.

HOUSEKEEPER—Woman; healthy; honest; wishes place in motherless home. Box 7678, Tribune.

HOUSEWORK—Light; and care of children by young girl. Fruitvale 3030J.

HOUSEWORK—Neat colored girl wishes to assist in housework. Phone Oakland 8232.

HOUSEKEEPER—Honest, middle-aged lady would like position in motherless home. Box 6008, Trib.

LAUNDRY—Curtains, all hand wk., 25c, 50c a pair; blankets 50c; will call and deliver. 923 Linden st. Oakland 8108.

LAUNDRESS—Will take home work; rates reas. Oakland 9208, or call at 797 16th street.

LAUNDRESS — Curtains done up carefully by hand. Lakeside 3453.

LAUNDRESS wishes small washing to take home. Call Oak. 3402.

MANAGER—Energetic, wide-awake business woman; ten yrs. experience; tired of office routine; would like position as manager of first-class apt. house or refined home where two self-supporting daughters can board and room; can furnish best of references as to character and executive ability. Box 7429, Oakland Tribune.

MOTHER'S HELPER—Trusty young girl would like position; would care for baby. Elm. 1400.

MANAGEMENT or care of good apartment house, by efficient young woman—or what have ye? Answer giving particulars to Box 6955, Oakland Tribune.

MANAGEMENT of apt. house, by energetic business woman, in exchange for unfurnished apt. Box 6024, Tribune.

MOTHER'S helper; high school girl wishes position during vacation. Box 7097, Tribune.

NURSE, practical, hospital exp., takes all cases, good refs. Oakland 3948.

NURSE, good practical, day or night duty; can give references; will go out of city. Lakeside 5220.

OFFICE CLEANING—Woman, white, wants offices to clean, 6 to 9:30 a. m.; experienced. Box 7426, Trib.

SCHOOL GIRL wants steady position, 5 days in every week; a morning job. Call Oak. 6510.

SWITCH board or office work; temp. or perm. Lakeside 3406, apt. 9.

18—SITUATIONS WNTD.—FEMALE Continued.

STENOGRAPHER with some experience, wishes position. Phone Pied. 8653R.

20 APARTMENTS

One line, one month, $3.00
Advertising grouped by location as shown by first word

ATTENTION
Maryland Apts., completely furn., 2 and 3-room apts., steam heat, hot water, linens; reasonable. Telegraph ave. and 33d sts.

AAA—Apt., new, mod., hdw. flrs.; enam. wdwrk; big rooms; priv. ent.; pchs.; close in; nr. S. F. trs. Lakeside 1211.

ALICE, 1578—3-rm. apt with bath; modern, convenient; reasonable.

ANNABELL APTS.—Furn front 3-rm., 2 beds. h. wat., steam heat; 2 blks. K. R.; $37.50. 586 24th st. Oak. 1674.

AVONDALE—New 3-rm., overlooking Lake; stm. ht., hot water; service; gar.; adults. 333 Park View Terrace. Oak. 7949.

ALICE APTS, 237 14TH ST.
Op. Hotel Oakland; 3-rm. furn.; sun pch.; bkft. nook; h. water; service.

ANNABELL APTS., 586 24th st.—3 rooms, furnished; hot water steam heat; near Grove. Oak. 1674.

AUZERAIS APTS., 936 12th st.—Sunny mod. furn. 2 rms., hot w., st. ht., close in, K. R.; reas. L. 6644.

ALAMEDA, 1282 Weber st.—Beautifully furnished apts.; near beaches; reasonable.

ATTRACT. 4-rm. unfurn. apt., 41st st.; 1 min. to Tel. ave. and 40th st. K. R. Pied. 8961J.

AEGES; 374 41st st.—Sunny 4-rm. wall bed, stove, oak floor. Mer. 2946.

A NEW 3-rm. unfurn. sunny, 1st floor; on Lake; adults. Lake. 5239

AMERICAN APTS., 2 and 3 rms.; mod.; adults pref. 1628 San Pablo.

APGAR, 533—Elegant 3-r. apt.

Broadway at 22nd, Oakland.
Oakland's Refined Family Hotel.
COST LIVING REDUCED
Perfect cleanliness.
KEY ROUTE INN
Key R'te direct to S. F. at our door.
POSITIVELY FIRST-CLASS
EVERY MODERN CONVENIENCE.
Excellent meals at very reasonable prices. Best $1 Dinner in California. Large, airy, sunlit rooms, with meals, monthly (1) $90; (2), $150, parlor suite, private bath, 2 persons, $175 up.
SPECIAL WEEKLY RATES.
GARAGE ADJOINING

BENTON Apts., Market-17th, 2-3r furn., unfurn., $25 up

College, at Manila
SYLVAN CREST APTS.
FROM $35.00
Brand new 2 and 3-room apts., 2 blocks west of College and Broadway. Take College ave. car to Clifton, walk 2 blocks west. Call 5208 Manila, or phone Oak. 73, bet. 10 and 4. Close to Tech.

CALDWELL Court apts., 21st and Harrison—Facing the lake; 3-room apartment; private entrance; 2 wall beds.

CHENEY, 485—On the lake; 3-r. apt., 2 wall beds, hardwood floors, gum finish, garage; $45. East Lake Apt., Lakeside 2278.

CALIFORNIA APTS.—19th st. and Bdwy.—A comp. furn. 2 and 3-rm apt.

CRAIG APTS.—2 and 3 rms., $25 to $35; nr. locals and city trains; So. Berk. station. Piedmont 3677.

CASA ROSA—3 rooms beautifully furnished; heat, hot water, phone. 1421 Market st.; Oakland 4164.

CAROLINE—Attractive new 2 and 3-rm. unf. apts.; bkfst. nook, wall bed, stove; close in. 2300 Grove.

CENTRAL APTS., 2 and 3 rms., sunny, steam ht., hot water, nr. K. R.; rent reas. 482 40th; Pied. 1293.

CASTRO ST., 1920, Grace Apts.—3-r. unf. sunny modern apt.; $32.50.

COLLEGE, 5494—Near trains; good furn.; reasonable rent. Pied. 505.

CASA DELLA APTS., 704 14th st.—Close in; 3-rm. furn., 2 wall beds.

CLARK ST., 3995—3-room apt. flat. Apply Apt. 4.

EUCLID AVE., 437, Apt. 1—3-rm. unfurnished apt.; 2 wall beds; strictly modern; Lake district.

ELLITA AVE., 457, nr. Grant ave.—A sunny 4-rm. unfurn. apt. on Lakeside Park; S. F. locals; $55.

EMPRESS APTS., 2333 Bdwy—Sun furn. 3-r., $45; 2-r., $35; K. R., S. P.

ELAINE APTS., 788 8th st.—New mgment.; furn. 2, 3-rm.; $25 up.

E. 24TH ST., 2165—Fine 4-rm., bath, apts.; garage; unfur.; $25; nr. cars.

E. 14TH ST., 160—2 and 3 r. apts.; steam heat and hot water

E. 16TH ST., 304—Vue Du Lac—Mod. 2, 3 and 4-rm. apts. Merritt 1765.

FAIRVIEW, 375 Perkins st.—1 3-r. unf. frt. apt.; red. from $60-$42.50.

FREDRICK APTS.—2-3 r., furn., st. h., h. w. 536 41st, nr. Tel. K. R. sta

GRAND AVE., 353—3 and 4-room with sleeping porch; steam heat, janitor service; overlooking lake and Lakeside park; brick building; reduced rent.

GRANADA APTS.—Comp. fur. 2-r. apts. and slp pch., jan. service, st. ht., hot water. 1514 Alice.

GRAND, 616—10 Yosemite; new sunny 3-r. apt.; $40-$50. Oak 8538.

HOWE ST., 4385, Oak.—Furn. apts., 2 rms., bath; sunny corner. $22.50 and $25. Piedmont 2783W.

HARRISON, 14th and Harrison sts. —Comp. furn. apts.; steam heat, hot water, phone.

HARVARD APTS.; 542 25th st.—Sun. fr. two and three-rm. bath; reas; walk. dist.

HARRISON, 1530, near 14th st. — Newly renov., sunny, furn. 3-r. apt

HIGHLAND APTS.—Steam, hot water, janitor serv.; nr. K. R. L. 6122.

IDEAL APTS., 307 21st st—Furn. mod.; near K. R.; facing lake.

EAN ST., 474—Beautiful home overlooking Lake Mer.; 4 sun. rms.; sun deck; gar.; adults only; $55. Oakland 6844.

JACKSON ST., 1420—A very choice apartment; 4 rooms and alcove; unfurn.; steam heat; garage.

JONES ST., 536—Lower apt. flat, 4 rms. and bath; kitchen range and water heater; garage. Pied. 2922.

JULIET APTS., 222 Lakeshore blvd., facing lake; just completed; 4 large rooms. unfurn.; garage.

LAKESIDE Apts., 159 Lake St.—2 and 3 rms. furn.; summer rates. At Lake Merritt.

Lake Dist.—359 Grand Ave.
Merritt Grand; furn.: modern

Lakeholm Apts., 2929 Bdwy.; Lk. 6594; 2 r., sl. pch.; fur.

LAKESHORE BLVD., 458—New mod. unfurn. 4-rm. apt., facing lake.

LUCERNE APTS.—Sun 3 rms. fur mod.; also hotel rm. 1925 Grove

LINDEN CRT., 1052 14th st.; L. 2069

MARKET ST., 735—Furn. 3-r. apt., 2 wall beds, private bath; clean; rent reasonable.

MADISON, 805—2-rm. furn. apt.; sunny; opp. park; garage.

MANDELL APART., 1805 Telegraph —2 and 3-r. furn. and unf.; close in; sunny location.

MAY BELLE APTS.—2 rm., unfurn., wall beds, gas stove, hdwd. fl.; 1½ blk. Key. 719 54th, Pied. 233.

MARGUERITE APTS.
2-rm. furn. apt.—2704 Derby. Berk. 4101W.

MILLER APTS., 344 13th—Furn. 2-r., st. ht., hot wtr., phone; $37.50.

20—APARTMENTS TO LET

MILTON, 526—3 up. sun. rms., unfurn.; gas, bath, elec; wash trays; Adults. Lake. 4226.

MONICA 925 Fallon; 2-room furn., $30. Lake. 4232.

NOTTINGHAM
466 41st st., near Telegraph—2-rm. furn., 3-rm. furn., front; steam heat, hot water; hdwd. floors.

Newsom Valdez, 2346, cor. 24th st., 3 rms. furnished, $62.50.

NEW apts; Cab. Ktch., hdwd. flrs., W. bed, brk. nook, sun. F. 2896W.

NR. Grand and the Lake, attractive apts., $45 and $65; adults. O. 7418.

O'CONNELL
4 rms., unfurn.; nr. Tech. high; K. R.; adults; ref. Piedmont 1626.

OAKDALE Apts., 2-3-3r. fur. 547 24th; Ok. 2567.

PRIMOROSO APTS.
2 and 3-rm. comp. furn., sunny apts.; steam heat, hot water. 829 E. 19th st.; Merritt 4195.

PERALTA COURT, 13th and Jackson—3, 4, 5 rooms, furnished and unfurnished; also hotel rooms.

PARKVIEW Apt., 752 9th st. Oak. 5089; furnished 2 rooms; large, sunny; janitor service; rent reas.

PERKINS—4 and 5-rm. apt., unfur. 2-rm. fur. 437 Perkins st.; L. 2022.

RENTAL BUREAU APTS.
Bung., flats, houses. 521 13th; O. 1983

RAND AVE., 742, Oak.—Will sublet my 3-rm. fur. apt. to resp. party. Lake dist. Call. Berk. 1944.

ROCKRIDGE DIST.—2 and 3-rm. unf. apts.; st. ht., ht. wat., light; $30 and $40. 5530 College ave.; Pied. 3399J.

ROSLYN APTS., 19th-Telegraph ave. 2 and 3-room furnished apts.

RAYMOND APTS., 1461 Alice—Sun. furn. 2s, 3s; close-in; Lake 2975.

SHERIDAN ARMS—Beautiful, quiet and homelike; 2 and 3 rm. apts. $35 up; garage. 1819 7th avenue. Phone Oakland 2554.

SUNMORE APTS., 1501 Brush st.—3-rm. furn. apt.; steam heat, hot water.

SUBLET JULY and AUGUST—2-rm. furn. apt.; piano; gar. Mer. 3138.

TWO connecting rooms, furnished or unfurnished, in beautiful apartment house; suitable for 2 ladies. Phone Oakland 2554.

TREEHAVEN Apts.—Beau. view of hills and bay; 2, 3, 4-rm. apts.; furn. or unfurn. Berk. 5564W

TERRACE, 4223, off 42nd-Bdwy.—3-rm. apt.; unfurn.; wall bed, gas range; newly renovated; sunny, fine view.

TELEG., 2769—2-rm., ktchntte; unf.; hdwd. flrs.; $35 incl. phone, lights

TELEG., 2308—Sunny cor. apt., 3-r., bath; nr. K. R.; free ph. $37.50.

UTOPIA APARTMENTS.
2-room apts., elegantly furnished; sun all day; phone; hot water; abundance st. heat; jan. service. 1 4-room and 1 unfurnished 3-room front apt., sun, heat, hot water, service; close Claremont Hotel, half block from Key Route trains and street cars; summer rates. 2912 Claremont ave. Phone Berk. 2522.

VERNON ST., 16—Beautifully furn. 3-rm. apt. overlooking lake; stm. heat, h. w., 2 wl. beds, close in; $55.

WHITAKER ARMS
5-rm. apt., unfurn.; 2 rms., 3 rms., furn. or unfurn.; gar., store rooms, janitor service; every luxury; near U. C. and trans.; fine res. section; wonderful view. Berkeley 3122.

WEBSTER, 1712—2 rooms, $15; 3 rooms, $20; gas, water and light included; adults. Alameda 784.

WALDO APTS. — Unfurn. 4 rms.; bath; phone; close in. 800 14th st.

WICKSON, 478; Lake dist.; 2-r.; $25.

13TH ST., 682—2-rm., furn. or unf.

10TH AVE., 1136—2-rm. apt., wall bed, priv. bath; all conveniences. dence; references. Mer. 2484.

54TH ST., 713—Furn. sunny 4 and 2 apt. flats; nr. 55th and Grove K. R. sta.

31ST ST., 673—4-rm. furn. apt.; rates reas. Pied. 6997W.

3 ROOMS and bath, unfurn.; garage; near Grand ave. and Lake Merritt; $45. Phone Lakeside 1688.

26TH ST., 937, near Market—2-rm. furnished apt.; private bath, sun.

32ND ST., 861—2 and 4-rm. apts., furnished; bath, adults only.

40TH ST., 211—Unfurn. 2-rm. apt.; adults; refs; apt. 4; near K. R.

10TH ST., 179 — A 4-rm. furn. cor. mod. apt.; nr. lake; sunny; $37.50.

40TH ST., 311—Furnished 3-rm. apt., sleeping porch; for rent or sale of furniture; near K. R.; adults; ref. Apt. 2.

57TH ST., 529, nr. Tel. ave., new apt. flat. Beautiful sunny home and view. 4 rms. and dres. rm. brk. nk., storage; hwd. floors. w. b. gas range, linoleum, instant. hot water, Near Key Route; reas. rent.

20A—APARTMENTS WANTED

ATHOL AV., 316—Nice home for infant; best care. E. Park blvd. car.

THREE rooms, unfurnished upper apt.; must be in nice locality and near cars; rent not over $40; will occupy Aug. 15th. Box 6027, Oakland Tribune.

21 HOTELS

HOTEL TOURAINE
16th and Clay Streets
Offers the best value in rooms for permanent guests.
All Outside Rooms.
Monthly without bath........$30.00
Monthly with bath $40.00
Your Inspection Invited.
Management Wm. Jacobs

Hotel Temple 269 12th; comp renovated, newly furn.; $1 day; $4 week up.

HARRISON 14th and Harrison. Modern; all outside rooms; dining rm.; rates $1.50 up.

HOTEL WALDORF reas. rates 1441 Bdwy

HOTEL PANAMA, 1252 7th—Rooms 50c to $1 day. All outside. L. 866

FURNISHED ROOMS

Rate 35c a line a week.

ATHOL, 262—Near all trains; phone and bath free; $12. Merritt 882.

ALICE, 1441—Large sunny room and garage.

A FURNISHED ROOM, close in, for gentleman. Lakeside 3513.

BEAUTIFUL front rm., faces lake; cont. hot water; gar.; walk dist.; ref. Phone 6 to 8. Merritt 2501.

BDWY, 4080—Large, nicely furn. rm., wall bed, bath, suit. 1 or 2. Piedmont 5075W.

BEAUT. large furn. rm.; gar. if desired; $25. Lakeside 7114.

CHEERFUL sunny room in private home for refined gentleman; 2 adults in family; instantaneous heater, ph., gar.; refs. Pd. 4927W.

HARRISON ST., 1951—Beautiful room, priv. home; off lake.

HARRISON ST., 1817—Sleeping rm.; $11 per mo.; running water.

JEFFERSON, 1425; Oak. 718—Rms. suitable for hkpg.; blk. to Taft's.

MADISON ST., 717—3 large rms. ½ blk. S. P., st. car.; $25 per month.

MILES AVE., 5638 — Beautifully furnished front room, convenient to S. F., Oakland transportation; st. heat furn. Pied. 6022W, p. m.

MONTELL, 30—Furn. rm. for gent., close to Pied K. R. and cars; refs.

OAKLAND AVE., 268—2 furn. rms.; breakfast if desired. Oak. 5922.

22—FURNISHED ROOMS TO LET Continued

RUBY ST., 3760, off Moss ave. — Newly furnished rm., with bath; gent preferred; nr. K. R. and Telegraph ave.

SAN PABLO AVE., 3329—Attractive furn. rms; 1 blk S. P. trains; Marguerite Apt.; Lakeside 4716.

SAN LEANDRO, Estudillo ave., 134, nr. 14th st.—Nice furn. 1. rms.; board. Ph. S. L. 433W

SAN PABLO, 1628—Single and double rooms, bath and hot water.

TELEG. 2625—Nicely furn. sunny room; water; reas. Oakland 4059.

WEBSTER, 1584, near 14th st — Newly renovated, nicely furnished; also light housekeeping. Oak. 8070

2 rms. suit. for 2 neat bachelors. Oak. 2523; call bet. 5 and 6 p. m.

16TH ST., 684—Gentleman will rent room with bath in apartment to gentleman. Apt. A. Casa Madera.

14TH ST., 175, nr. Jackson—Furn. rms. with hskpg. priv.; $3 wk. up.

15TH ST., 516—Large furnished rm. for 1 or 2, with or without board; opposite City Hall.

26TH ST., 375—Sunny front room, private home, nr. Key Route. Lakeside 3245.

27TH ST., 583—Sunny rm. in private family for gentleman: bath, phone, hot-cold water in room.

14TH ST., 610—Large sunny room; $4 and $4.50 a week; near city hall.

14TH ST., 610—Sunny front room; $3.50 week; near city hall.

18TH ST., 840—2 rms. comp. furn., water, elec.; ½ blk S. P., school. Lakeside 6032.

9TH ST., 621—Comfortable outside room, close in; $2.50.

24TH ST., 319—Nicely furn., sunny front room for lady employed; hkpg. privileges; reas.; nr. K. R. and S. P.; call after 6.

35TH ST., 559—Nice, sunny room in private home.

1ST AVE., 1170—Lake front room.; K. R., all cars; seen to appreciate.

21ST ST., 338—Sunny quiet room; blk. to transportation. Oak. 6076.

2 ROOMS; private bath, kitchenette, phone; exclusive location; garage if desired. Phone Piedmont 3734J.

53D ST., 861—4 rms., kit., furnished; adults; only $45.

27TH ST., 565; nr. Teleg.—Large rm. 1 or 2. Lk. 3050; wlk. dist.; gar.

23—UNFURNISHED RMS. TO LET.

ADELINE ST., 1219—3 rooms, gas, electricity, bath; $16 per month.

LARGE s. w. fr. rm., kitch, dress r., hot water; close in, nr. sta.; small frn. rm., run. water; gar. L. 1211.

TELEGRAPH, 3127—3 unfurn. rms. for rent, reas. Pied. 7844W.

24 HOUSEKEEPING

Rate 35c a line a week.

ALAMEDA, Central ave., 906, cor. 9th st.—Three furnished rooms; best location. Ph. Alameda 4086W.

ALAMEDA, 1042 Santa Clara ave.; furn. hkpg. rooms, sunny; on corner; $18; garage extra.

ALAMEDA, 1311 Central ave.—2 or 3 well furn. rms.; all conv. $25-$30. Adults.

ALAMEDA, 1030 Santa Clara ave.—3 sunny furnished rooms and bath. priv. entrance; adults only.

ALAMEDA, 2031 Eagle—3 nicely furn. rms.; lights and water furn.; $20.

ALAMEDA, 1523 Lincoln Ave.—3 neat, sunny rooms and kitchenette, gas, elec. bath. $27 per mo.

ALAMEDA, 2064 Santa Clara—1 or 2 furn. hkpg. rms.; adults only.

ALAMEDA, 6th st., 1543—3-room mod. furn. Piedmont 507.

ATTRACTIVE front room, kitchenette, private bath; will care for baby during day; everything furnished. Oakland 5983.

BERKELEY—2 rms. and sunny sleeping porch, furn.; con. to cars and trains. Berkeley 3297W

BRUSH, 329—2 frt. rms.; hskg; $3.50; 1 rm.; hskg.; $2.50; bath, gas, elec.

BRUSH ST., 1819—2 front rooms, light, phone. bath.

BERKELEY, Ashby, 2110½; hskpg. rms.; cars; city trains. B. 7160.

BRUSH ST., 1306—Sunny rm. with kitch'te, newly decorated; reas.

CASTRO, 1725—Sunny front rm., with kitch., bach. hskpg. rms.; chp

E. 12th st., 3623 — 3 furn. hskpg. rms; garden; basement; elec.; water free; $22.

E. 12TH ST., 308—Hkpg. room; phone, bath; space for car.

E. 11TH ST., 645—1 and 2 rm. suites; new renov., sunny; near cars.

E. 14TH ST., 4132—3 furn. hskpg. rms., priv. bath, $25. Ftvl. 2315W

E. 20TH ST., 2338—3 furnished hskpg. rooms, upper; rent $25.

E. 15TH ST., 210, cor. 2nd ave.—1, 2, 3 lg. rm. suites, comp.; gas, elec.

E. 12TH ST., 3623—Large house keeping room; $12.

FILBERT ST., 1930—2 hkpg. rms., bath, ph., nice lg. closets, store-room.

FILBERT ST., 3213—1 and 2 rm. hskp., $8, $16 and $18, incl. elect.

FILBERT ST., 904—3 large rms., water, gas, elec incl. $6 week.

GROVE ST., 3327—2 or 3 furn. front housekeeping rooms.

GROVE ST., 2323—2 sun. rm. suite.

HARRISON, 1414—Comfort. furn. rm., kitchen; free phone, gas, elec. yard for car, water, bath; reas.

HUGHES AVE., 2325—2 or 3-r. suite, 1 blk. E. Fruitvale ave., nr. 23d street.

JACKSON, 1536—Clean, cozy hskpg. rm.; gas, elec., wat., ph., car space included.

JACKSON, 1514—3 rms., first floor, priv. entrance; 2 blks. from Oak hotel

JEFFERSON, 1425; Oak. 718—Rooms suitable for hkpg.; blk. to Taft's.

LAKE ST., 145—2 2-r. suites, 1 sgle. rm., $20, $25, $30; inc. g, el., bath.

LINDEN, 1415—3 large rooms, bath, $25; 2 rms. $12; 1 $10.

MARKET, 1131—1,2,3 rms.; water, elec., bath; $12 to $23; piano; private entrance; Key Route; near S. P.

MOSS AVE., 29, nr. Oakland ave. — 4-rms.; hdwd. flrs.; $25 to $35. Lakeside 7114.

MARKET ST., 1532—2 and 3 large sunny rms. for hskpg.; suitable for family. Oakland 6285.

MYRTLE ST., 1525—2 large, con. hskpg. rms., also 1 rm., kitch'te.

MYRTLE, 1836—Suite of 3 beautiful rms. nd kitch., gas, elec.; adults.

MADISON ST., 1340—Sun. hskpg. sl. attic, gas, elec. 10, $12 mo.

MERRIMAC, 532—1 room; near Telegraph, close-in.

MYRTLE ST., 1505—Completely furnished 4 rms. Phone Lake. 3019.

SEMINARY AVE., 1967, Elm. 656—3 sunny rooms, all convenient; garden; near S. P.

SHATTUCK, 4730—2 sunny front rooms with kitchenette.

TELEGRAPH AVE., 3405—2 housekeeping rms., sunny; 1 single.

TELEGRAPH, 5632, nr. K. R.—Completely furn. hkpg. rooms; garage.

W. 16TH, 1119—2 and 4-r. furn. apts., light, gas. $16, $30. After 3 p. m.

WEBSTER ST., 2942—2 beaut. sun. hskpg. rms.; $30 mo.; elec. and phone inc.; must be seen to be appreciated.

WEBSTER ST., 2942—1 sunny front room with kitchenette; elec., gas; $5 week.

24—HOUSEKEEPING RMS. TO LET Continued

WEBSTER, 1906—Large south rm., kitchenette, elec., gas, phone.

WEBSTER ST., 1930 — 2 rms. and kitch.; hot and cold water, gas, elec. ph.

3RD AVE., 1509 (cor. E. 15th st.)—Sunny ft. rm. and kitch.; elec.; gar

8TH AVE., 2142—1 front rm. and alcove kitchen; also 3 rms.; des., clean, mod.; adults. Ph. Mer. 3019; car line.

8TH, 1217—2 and 3 lg. rm.; bath, gas, nr. S. P., st. car passes; $15, $25, $30.

8TH ST., 1379—2 clean sunny suites, all conv.; $18-$15; best for money.

9TH ST., 178—Sunny, mod., 3 to 4 rms., 3 min. S. F. trains, 5 min. Broadway.

12TH AVE., 1755—Rm and kitch., reas.; gas, elec.; nr. all cars; single rm. $2.50 week.

12TH AVE., 1621—2 sunny rooms, $3.50 week; water, gas, phone included. Merritt 2385.

12TH ST., 1003—Fr. sun. rm. and kitchen; also 3 rms. and bath.

12TH AV., 2048—2 or 3 lrg. sun. rms. Children welcome. Mer. 4054.

13TH AVE., 1530—All conv.; nr. S. P., K. R. $23. Rms., gent., $12.50. Merritt 3547.

14TH ST., 610—Nice large rooms, $4.50 and $5 a week; nr. City Hall.

14TH ST., 616—Sunny front rooms, downtown.

14TH ST., 958—2 room and kit., $30. 2 room and kit., $20, everyth. furn.

16TH ST., 797—2 fr. rms., $5 week, gas and light included.

18TH ST., 634—2-r. sunny front; suit. hskpg.; bath, gas, elec. ph.; adults.

18TH ST., 632—2 hskpg. rms., newly papered; 1 single front room.

20TH, 415—Single hskpg. rm., $2.50 week, $10 month

23RD ST., 561—3 nicely furn. ft. rms. Gas and elec.; rent reas. Oak. 9421. Adults.

23D AVE., 2231—Housekeeping rms.; pri. home; adults. Ftvl. 1796W.

24TH ST., 265—2 rms., furn., walk. dist. B car line; 5 mins. to K. R. and S. P. C. S. preferred.

26TH ST., 414—Bet. Bdwy. and Tel., sunny hskpg. suite; newly renovated; phone, elec. included.

26TH ST., 405—Very pleasant sunny 2-room suite; modern.

28TH ST., 628—Attractive front rm., kitchenette, private bath; will care for baby during day; everything furnished. Oakland 5983.

51ST AVE., 1319—One nice front rm. with light housekeeping.

40TH AVE., 1215—3-rm. hskpg suite, ½ bk. to E 14 st. c. to S. P.; adults.

20TH ST., 597—Front hskpg. rm.; suitable for gent; ph., bath; $11.

24TH ST., 367 — Furn. rooms with kitchenette; near K. R.; running water; reasonable.

30TH ST., 570—Large 1 and 3 hkpg. rms., gas, elec., ph., water; reas.

34TH ST., 964—2 sm. rms., wall bed, with or without gar., phone; nr. San Pablo, K. R.; summer rates; reasonable.

35TH ST., 387—1 r., kit.; wall bed; w. l.; phone free, $16.

38TH ST., 678—Housekeeping; large sunny front room, furn.; gas, elect. Adults; $18; near K. R. trains.

43RD, 750—3 furn. conn ct. rms.; nr. Grove; bath, phone; nr. K. R., cars.

44TH ST., 516—3 nice sunny rooms with bath.

47TH AVE., 1651—2 front hskpg. rooms, bath, phone, nr. cars. S. P.

24A—HOUSEKEEPING RMS WNTD.

WANTED—Privilege of large, unfurnished housekeeping room, gas; bsmt. if seen. Box 7734, Tribune.

25 BOARDING

Rate 35c a line a week

ALAMEDA, Lincoln 2009 — Large sunny front room; suitable for 2; excellent board; near Willow station and car line. Alameda 2049W.

ALICE, 1817—Rooms with board; nice home surroundings; Cay board $30 per month.

ALA., 1311 Central ave.—Well furn. rm. for 2; all conv.; family table.

ALAMEDA—Large newly furn. front suitable for 2. Ph. Ala. 3428W

A REAL home; ex. table, sun., airy rms.; all conv. Pied. 1980W.

BOARD and room by young business woman and 2-yr.-old daughter; must be congenial home, best of care for baby. Write full particulars to Box 1635, Tribune.

BERKELEY, Elma 2601—First-class board and room for first-class people; very reas.; bath, running water; priv. family. Berk. 377W.

BERKELEY, 2001 Parker—Sunny room; home cooking; for 1 or 2 gentlemen. Phone Berk. 7755J.

E. 11TH ST., 139—Room with or without board; pvt. fmy.; nr. lake; reas.

GRAND AVE., 152—Rm. and board, Lake dist., near Key Route.

HARRISON ST., 1515—Room and board; very desirable.

JACKSON, 1400, block to Hotel Oakland—Large rm. and dressing rm.; also rm. for 2 young men; $70; table board, $30; also extra dinners. Oakland 5694.

JACKSON ST., 1400—Sngle. rm., h.-c. wat.; blk. to Hotl Oak. Oak. 5694.

LARGE beautiful room; excellent board; real home; 1 or 2 bus. people; near all transp. Bk. 9824W.

OAK ST., 1565—Beautiful home on the lake; lounging, yard and billiard parlor for the guests; home cooking; reas. rates.

ROOM, board, 2 working girls; share cottage. Ph. Piedmont 3967J

RM. with or without board; gent.; refs. Pd. 5060W; nr. 40th st. K. R.

SAN LEANDRO, Estudillo ave., 134, nr. 14th st.—Nice furn. 1. rms.; board. Ph. S. L. 433W.

9TH ST., 197—Large room with bd.; rates reas.; running water.

28TH ST., 540, nr Teleg.—Most attractive b'd'g house in Oakland; stm. heat.; good table; hotel serv. Oakland 4589.

6TH AVE., 1545—Sunny front room, with board; all home comforts.

31ST ST., 616—Large sun. front rm. and board; private home man and wife; reas.

15TH ST., 578—Workingmen's home; board, room, bath; $8 week.

10TH ST., 936—Front rooms with board, home cooking; use of bath and phone; conv. both locals.

28 CHILDREN BOARDED.

Advertising grouped by location as shown by first word

AN ideal vacation in country home for few children. Fruit. 539J.

CARE of child; mother's kind care for one child 2 to 6 years; reas. Fruitvale 2493W.

INFANT or child; good home, lovely surroundings; reasonable. Piedmont 6277W

INFANT or child; mother's care; scientific feeding. Pied. 4877J.

MOTHER'S care for 1 child, 2 to 6 years; reas. Phone Ftvle. 2493W.

29 INVALIDS' HOMES

BEAUT home; sunny rms. for aged, convalescents; refs.; reas. Merritt 1927.

CONV. home, esp. male patients. Sp. att. paraly's, cancer. T. B., O. 8822

HOME aged, chronics, conv.; trained nurse. 2708 Sunset ave. Ft. 3750W

WANT AD. RATES
One line, one day 20c
One line, one week $1.00
One line, one month $3.00

HALLS FOR RENT

AAHMES HALL, 1269 Harrison st., day or night; seating capacity up to 500. For further information see recorder, Aahmes Temple, 13th and Harrison.

30-31 FLATS

Advertising grouped by location as shown by first word.

One line, one week, $1.00.

30 UNFURNISHED.

ATHOL AVE., 115—5-rm. up. flat; mod. hdw. flrs.; new elec. fixts.; view of lake; adults. Merr. 2548.

ALICE, 907—Modern, sunny 7-room lower flat. Oakland 3915.

ALAMEDA—5-room upper; sleeping porch; adults only. 1218 Park ave.

Attr. upr., clean, hdwd. flrs. 320 21.

ADELINE, 4114—4-r. l. flat. O. 8610.

ATTRACT. 6-r., $70. Pied. 4968W.

BERKELEY, 2801 Ellsworth—2 rms. and kitchenette. Call after 6 p. m.

BERKELEY, Grove st., 2923—Mod. 3-rm. sunny flat. Merritt 1360.

BERK., 3114 California st.—4-rm. and bath; upper; $22.50.

BERKELEY—4-rm. flat and sleeping porch. Phone Berk. 9096W.

COOKING, half day's work, wanted by colored woman; refs. Lakeside 1643, bet. 8 a. m. and 12 noon.

EUCLID AVE., 386—5 rooms; modern, sunny; S. F. local cars, garage.

E. 24TH, 1824—4-r. unfurn. flat.

GROVE ST., 930—6-room upper flat. Phone Merritt 1009.

MARKET, 2542, cor. 27th—Sunny cor., lower; with or without gar.

MYRTLE ST., 2026—Up. unfurn. 5-rm. flat; elec. lights, hdw. floors.

UPPER and lower flat with garage. Apply 3516 Brookdale ave.

VALDEZ ST., 2650—5-rm. furn. flat, mod., sunny; nr. Lake Merritt; 15 min. wk. to town. Lake 7064.

33RD ST., 695—Sunny 4-rm. flat. Water, phone, garage; sp. Reas.

4TH AVE., 1122—Lower flat, 5 rm., separate yard; very desirable.

6TH ST., 639—Cor., in town; 4-rm, opp. park.

3-ROOM flat, unfurn.; gas, bath; adults. Fruit. 855J.

48TH ST., 1086, nr. San Pablo—4 and 3-rm. mod. flats; gas, elec. Key at house; rent $34, $32. Oak. 7948.

19TH ST., 541—Two 6-r., sun., mod.

7TH ST., 653—$30; 5 rooms and bath. Apply 659 7th.

41ST ST., 488—Modern 3 r. furn. apt., heat, telephone, hot water; 1 blk. to S. F. trans. $45.

63RD ST., 588—Nr. Teleg., 5-rm., slp. pch., gar.; nr. K. R. and cars.

5-RM. flat and garage; $33. Phone Piedmont 1602.

31 FLATS TO LET FURNISHED.

ARLINGTON AVE., 555 — Modern, clean, sunny, upper 4-rm. flat, completely furn., private entrance, bath, pantry, laundry, etc.; cars, Key Route close; 2 adults; N. Oakland; Grove st. car.

A BEAU. new, eleg. 3-rm. apt. flat; wall b., hdwd. flrs., slp. pch., ph., gar.; nr. K. R. and Tech. P. 9052.

A 5-ROOM furn. flat; 4½ blocks from Broadway; adults. Oakland 2118.

BERKELEY, 2006 Emerson, nr. Ashby station—3 rms., neatly fur., $25.

MARKET ST., 2811 — 3-rm. sunny flat; nicely furnished.

MYRTLE, 2945—Furnished 4-room flat; corner house.

MEAD AVE., 824, off 26th and San Pablo—3-room lower flat.

MARKET, 3619—2 flats, 4 and 5 rms.

ORANGE AVE., 2653—Sunny, clean 5 rms., laundry, 2 bedrooms, garage; desirable nbhd.; refs.; H car.

OLIVE AVE., 122; take B car—Furn. bung.-apt.; 3-room; bath, sleeping porch; $33.

OAK ST., 1120—3-rm., kitch., basement flat; furnished.

SYCAMORE ST., 708—A very desirable sunny upper flat; 4 rooms; walking distance. Oakland 7874.

46TH, near Grove; 4-rm. furn. flat; garage. Oakland 7246.

20TH ST., 560—3 nice, sunny rms.; adults.

6TH st., 669—3 r.; bath, gas, elect.

22D ST., 859—Lower 3-rm.; adults.

11TH ST., 214—5-rm. furn. flat; sunny; large back porch; close in.

10TH, 1360—L. 3 rms. and bath, $25.

43D ST., 701—Upper 4-r. flat, furn., $38; unfurn. $33 mo.; nr. K. R.

23RD ST., 621, east of Grove—3 furnished flats, 4, 3 and 3 rooms; or will rent reasonable as a whole.

5-ROOM sunny flats, furn. or unfurn.; $35 or $30. Enq. 842 30th st.

22D AVE., 801—4-room furn upper flat. Fruit. 1133J.

41ST ST., 542—Sunny 4 rms., 2 beds; Cars and K. R. Piedmont 5122J.

44TH ST., 722—5-rm. partly furn. lower flat, newly papered and tinted. Rent reasonable.

35TH AVE., 1724—6 sun. furn. rms., near cars.

3 RMS. and bath; good location; suit. for couple emp.; $30. Pied. 1994W.

33-34 HOUSES

33 UNFURNISHED.

One line, one week, $1.00

Advertising grouped by location as shown by first word

AA—FREE RENT BUREAU AT JACKSON'S

Clay st., bet. 13th and 14th, will help you find a furnished or unfurnished house, cottage, flat, bungalow or apartment.

AAA—Several homes: $22.50 to $75 per mo. 1033 E. 14th st., San Leandro.

BEAUTIFUL Maxwell Park; 6-room bungalow; hw. flrs.; gas furnace; fireplace; garage; near S. P. cars, stores, schools; now vacant; $60 mo. Be quick. Call 5465 Foothill boulevard.

BERKELEY, Spaulding 2435—New duplex bungalow, 4 rooms, bath, hdwd. flrs., fireplace; near S. F. trains and Dwight way. Bk. 5787J.

BERKELEY, 1012 Allston way—Mod. 3-rm. bath, storage rm.; reas.

CAMELIA ST., 1050 — 5-rm. sunny cor.; new bungalow; all built-in features, hdwd. flrs., fireplace; gar.; close to trains, schools and cars; $40.

E. 14TH ST., 1300, Daly—Hses., flats.

FILBERT ST., 2524—Mod. 5-room cottage; garage.

COR. 14th; A-1 cond.; sunny, 5-rm. Oakland 6387.

FOR rent or sale, $35 pr. month, 6-room bungalow; hdw. floors, all built-in feat., linoleum; first class condition; immediate possession given; adults only; garage if desired; close to 38th ave. or Hopkins car. Phone Fruitvale 3645J, mornings or after 5.

IF YOU CAN'T FIND the bungalow, apartment, flat or house you want, visit our Free Rent Bureau. If it's for rent we have it.
BREUNER'S
"Everything for the House"
CLAY AT 16TH

LOGAN ST., 3002—Block west Fruitvale ave., unfurn., modern 6-rm. house, sleeping porch, garage, lawn, flowers; very attractive; lease to responsible parties. Call or phone owner. Fruitvale 1777W.

LINDEN ST., 2423—6-room cottage and garage; rent $35. Lakeside 1349.

33—HOUSES TO LET UNFURN'SH'D Continued

NEW 5-rm. bung.; drive; on 73d av., near S. P. and cars. Ftvl. 3158W.

PIEDMONT AVE., 3853—5-r. house, near Key Route; adults.

RONADA AVE., 49—Rent or lease Pied. bungalow; 5 rooms; open Sunday.

69TH AVE., 1902—7 rooms, 2-story; garage; fruit trees; 5 min. transp. Phone Fruit. 3696J.

65TH ST., 795, S. Bk.—Sunny 6-rm. bungalow; garage; near cars and trains. Phone Piedmont 5738W.

3-ROOM cottage in rear $14. Apply 1129 5th ave.

10-RM. house for lease; furn. or unfurn. Lakeside 7114.

5-R. cent. bung., gar. 6424 San Pablo. Piedmont 2859J. $85.

83RD AVE., 1029—4 rms. and gar.; $25; fur. for sale.

34—HOUSES TO LET FURNISHED.

Advertising grouped by location as shown by first word.

ALAMEDA, 1707 Bay st.—5-r. bungalow, during vacation; nr. train, cars, beaches. Fruitvale 2263J.

BEAUTIFUL summer home on hill overlooking Livermore valley; 1 hr. from Oak.; furn. or unfurn. Inquire A. Schlueter, 1314 Wash st.

BERKELEY—7-room house; piano; gar.; lease for 1 yr., $75 mo.; so. of campus, east of Shattuck. Berkeley 6123W.

BUGALOW, 5 rms.; James ave.; very desirable; Scott and Jackson. 5901 College.

BERK.—Sunny well furn. home; 9 rms.; good location. Berk. 4753W.

GROVE ST., 5427—Furnished 3-room rear cottage for rent; $25 per mo.

HANNAH ST., 3463—3 rms., bsmt., chick. house, yd., berries; $16 mo.

LERIDA AVE., 686—Lake dist. furn. home; lease 6 mo. or longer; ref.; $100.

MONTE VISTA AVE., 15—Furnished half of 6-rm. bungalow, very clean and sunny; separate. Adults. $40. Pied. 5777W.

PIEDMONT—Elegantly furn. bung., 5 rms., slp.; gar.; adults. P. 9034W.

ROCKRIDGE—Attract. furn. bung., marine view; will lease. P. 9243.

SANTA RITA, 4056—5-rm. cottage, comp. furn.; berries, fruit and chicken yard; water paid; will lease, $40.

SHAFTER AVE., 5328—5 rms., garage modern cmt. bung. Pd. 1749.

WALLACE, 2535—3 mos. old.; nicely furn. bung. 4 rms., slp. porch, gar.; refs. required. Merritt 3910.

WELL furnished 5-room house for 8 weeks; $45 mo. Melrose Heights. Garage if desired. Fruit 1470W.

21ST, 768—2-room cottage for bachelor. Apply after 5:30.

47TH ST., 616; nr. Grove—$20; clean. sun. rear cot., 2 rms., brf. nook, bath; gas, elect.

$20—3-rm. cottage, nr. S. P. 23d ave. sta. Key at 1102 25th ave. Adults.

8 RMS. nr. cars; hdw. flrs.; furnace; garage $100. Oak. 9068.

35TH ST., 939—3 rs., bath; adults only.

7TH AVE., 2324—Bung. 6 rms.; permanent tenants. Lakeside 1638.

5 rms., sl. pch., furn. Ftvl. 2316R.

32D ST., 725—Cozy cottage in rear; 2 lg. rms. with dressing rm. and bath, $26, incl. light and water; adults.

34A—HOUSES FURNISHED WNTD.

I WANT to lease a good 5 or 6-room furnished bungalow from the first part of July; family of 3; state price and location. Box 10234, Tribune.

3 ADULTS wish furn. apt. or small house; nr. trains; reas. Pied. 2478W.

7 OR 8-room house; for 2 or 3 months, furnished; best references. Room 224, Hotel Oakland.

36 OFFICES—STORES

ART STUDIOS

One line, one month, $3.00

A—2 DOWNTOWN stores to lease; $60 mo. each. C. E. MEADER, 406 11th st.

ALAMEDA corner store and living: 3 rms.; busy dist. 2100 Lincoln.

BROADWAY, 3809; store 20x34, $50.
DESK ROOM for rent in store; East Oakland; near Lake Merritt. Box 6029, Tribune.

GOOD basem'nt for shop. 563 10 st.

IN RICHMOND—Office space for rent; reasonable to steady tenants Richmond office Oakland Tribune. 1015 Macdonald ave.

STORES FOR LEASE
APPLY 1414 FRANKLIN

STORE to let, with 4 living rooms connected. Piedmont 2346W.

STORES—Good loc.; long lease. Bolton, 473 19th st, Oakalnd 2934.

STORE, rent or lease. Bk. 7897W.

Syndicate Bldg., 219; desk with ph.

TELEGRAPH AVE. stores for rent, adjacent to new East Bay Market, Oakland's gigantic market. Apply Mandel Goldwater, 510 18th st.

TELEGRAPH AV., 2529—New store.

14TH ST., 614—Half store, bus. dist.

37 FACTORIES ETC

18TH ST., nr. Tel. av.—Space of 4500 sq. ft. to rent for warehouse or shop purposes; driveway accommodations. Apply to M. Goldwater, 510 12th st.

38 GARAGES

FOR RENT.

ATTENTION.
Phone Pied. 6270. Portable garages as low as $70; new; cash terms; rent $2.50 and $3. 1124 63d st., cor. San Pablo.

GARAGES; $75 up; rent $2.50 to $3 mo. 1051 60th st. Piedmont 748.

40 LOTS FOR SALE

ONe line, one wee $1.00

A REAL MOUNTAIN SITE
with wonderful trees, view, fine roads and city water, yet only a few minutes from your home or office in Oakland; $550; $55 down puts you on this beautiful ½-acre, bal. $5.50 per mo. Make your vacation continuous. Other sites $175 and up. Phone for appt., Oak. 6474; ask for Mr. Bergren; eves., Mer. 3920.

AA—ATTENTION, BUILDER!
To settle an estate, a number of lots, Grand avenue district; near Lake Merritt, will be sold at average price of less than $1000 each; act quick; sale must be consummated at once.
See J. E. THOMPSON,
MAIDEN, RITTIGSTEIN & CO.,
Real Estate,
1310 Broadway—Lakeside 4300.

AMBITIOUS
If you will start building even a small temporary home, and plant this ¼ acre on Lincoln ave., I will make you a very easy term proposition. My full price is only $700; so you know this is a snap. Box 7684, Tribune.

A SACRIFICE, imp. lot, Hopkins nr. 35th ave. $515 on terms. Box 7660, Tribune.

FREE BUS RIDE TONIGHT

(AND EVERY NIGHT AFTER SUPPER)
5 P. M. TO 7:30 P. M.

COME OUT TONIGHT AND SETTLE YOUR DINNER WITH AN INTERESTING INSPECTION TRIP OF THE BEAUTIFUL PINEHAVEN SUMMER HOME COLONY. WHERE YOU CAN HAVE YOUR OWN CABIN OR COTTAGE AMONG THE PINE-CLAD HILLS OF OAKLAND. WHERE YOU CAN PURCHASE A BIG $300 ¼-ACRE ON MONTHLY PAYMENTS AS LOW AS $3, (10c A DAY—LESS THAN CAR FARE!)

YOUR SUMMER HOME WILL HAVE CITY CONVENIENCES, SUCH AS GOOD GRAVELED ROADS, CITY WATER, 22 MINUTES TO 14TH AND BROADWAY. MANY ARE MAKING PINEHAVEN THEIR PERMANENT HOME. COME AND SEE WHAT OTHERS HAVE DONE TO ENJOY LIFE MORE ABUNDANTLY THAN YOU CAN DO.

HOW TO REACH THE PROPERTY

BY STREET CAR—Get off Piedmont Avenue car (after getting a transfer from the conductor to Montclair Bus) at the corner of Piedmont Avenue and 40th Street, where you will find the orange colored street car bus to Montclair. Use your transfer on this bus. Tell the driver to let you off at Thorn Road, where FREE BUS will drive you over PINEHAVEN.

BY AUTO—Out Piedmont Avenue to Moraga Road and don't turn off Moraga Road until you reach Thorn Road (in Montclair District), where big arrows will direct you (under the Oakland-Antioch R. R. tracks) up Thorn Road to PINEHAVEN.

FOR PERSONAL APPOINTMENT call at Room 408, 1440 Broadway, or telephone Oakland 6474 for representative to call at your home.

CALIFORNIA SUBDIVISION CO.

ROOM 408, 1440 BROADWAY — PHONE OAK. 6474

A SUMMER HOMESITE
I have a beautiful wooded site, 60x141, on a running creek, for $5 per mo.; full price $475; 20 minutes' drive from town, near car line. Phone, write or call and I will take you out and show you this wonderful spot for one who loves nature. W. Kreutz, 408, 1440 Broadway; ph. Oak. 6474; eves., Lake. 4416.

A BEAUTIFUL lot, 40x135; in Berk.; at bank mortgage price; sewer, gas, elect., sidewalks, street work all in and paid for. If you are really looking for a bargain, call me up without delay. $55 cash handles this, balance terms to suit. Phone Oakland 2954, bet. 6 and 8 p. m.

A BIG BARGAIN; nr. 27th-Fruitvale aves.; a thickly wooded homesite, 55x151; $875, terms if you wish; act quickly if you want this city property at country acreage price. Box 7018, Tribune.

A Bargain Lot
Lake district; level lot, excellent view; one block to lower Lakeshore ave.; near Key Route and Lakeview school. Owner will sacrifice for $1550. Oakland 1085.

A DANDY level lot in Leona, 105x156, macadam streets, city water. Price $550; $20 down, $6 a month. Box 7038, Tribune.

BIG BOULDERS
Most magnificent mountain and marine view in California; lot 100x430, in the famous Crocker Highlands district of Piedmont. Sacrificed to settle mortgage. $250 cash, balance $25 per mo. We are also compelled to sell two similar adjoining pieces under same conditions. Write Box 10240, Tribune.

Buy one of our bargain lots. We have plenty.
DAVIS REALTY CO.
6108 E. 14TH STREET.

LARGE LOT TOTAL PRICE $50
65x150
Beautiful wooded slope; 15 minutes by motor from Broadway; good climate; plenty water; build your summer home here and enjoy week-end parties the year around. Box 7017, Tribune.

CAMP HERE
48x170; only 17 min. from city hall to this wooded lot; water in. A beauty; only $250; $25 cash, bal. $3 per mo. Box 7639, Tribune.

118 FEET on Meldon ave., near Maxwell Park; temporary house permitted; city water, electricity, etc.; good street; $650; terms. Box 7024, Tribune.

½ ACRE homesite with 426 feet of new roads and graveled; water; beautiful view of Oakland and Golden Gate; $1125, make terms. Owner, Box 7029, Tribune.

BIG imp.; gore lot; on line bet. Berk. and Albany; nr. car; $80 cash handles. Box 10156, Tribune.

75x100; on Hopkins st.; nr. 35th ave.; must be sold; cheap. Owner's person rep. Box 10167, Tribune.

¼ ACRE CHEAP
Level; city water; short walk to car; nr. school and store; best soil; marine view; small house permitted here. Phone and address to Box 10150, Tribune.

CHOICEST lot in Montcl. tr, ½ acre. Owner Pied. 1192 or Pied. 4438.

A fine level bldg. lot, 40x135; in Berk.; nr. Ashby ave.; easy terms. Address owner, Apt. 9, 59 Tenth st., Oakland.

A level, fully imp. lot; E. Oak.; nr. car; cheap. Box 10154, Tribune.

A level ¼ acre; on 73rd ave.; nr. Foothill blvd. Address Earl, Box 10153, Tribune.

A wooded ¼ acre, with running creek at rear; nr. Fruit. ave and 27th st; forced sale. Box 10155, Tribune.

MUST SACRIFICE
My equity in splendid lot; nr. 35th ave.; all imp.; $650 whole price, first ans. gets it. Box 10152, Tribune.

NURSERY SITE
One acre on a new boulevard well in city limits of Oakland; level, good soil, water, elec. and near car line; $50 down gets a deed, small monthly payment. See owners immediately.
RAYMOND EMGE
Top Floor Syndicate Bldg.
Lakeside 1600.

BUY FROM OWNER
50x125—On west side Grand ave., just south of Sunnyside; look at this lot today and make your offer. Principals only. Box 7621, Tribune.

LOT FULL OF TREES
Large corner lot, 183-ft. frontage, with over 200 trees. Wonderful place for summer home; very private. This is in Joaquin Miller acres; price $400. Can be sold on terms. Phone Piedmont 6669J.

190 FEET ON FRUITVALE AVE.—graded, graveled st., city water; close to schools, stores and cars; $1000, terms. Box 7696, Tribune.

MUST SELL LEVEL LOT 72-150, on 73d ave., ½ block to car line; macadam st., city water and electricity; $500 total price; $50 down, $5 a month. Box 7731, Tribune.

FINE CORNER LOT—Best soil in Oakland; 60x106; $45 down buys; 7 years to pay balance. Box 7014, Tribune.

NEAR MILLS College; 99x112; rich soil, city water; total price $470. Will take $10 down and $5 a mo. Owner, Box 7025, Tribune.

DOMESTIC TROUBLE
Forces sale of ½ acre; nr. E. 27th st. car; reasonable offer buys. John. Box 10151, Tribune.

40—LOTS FOR SALE—Continued

EQUITY Lakeshore Glen; sacrifice. Box 7331, Tribune.

FINE view, lot 93x235; near Chevrolet factory; $700, easy terms. Box 7027, Oakland Tribune.

GIVEN AWAY, $1100
Lot, 40x120, and a beauty, all level, close to car line Fruitvale ave.
HINCKLEY, Lakeside 2019.

MUST BE SOLD TO SETTLE ESTATE
Large level lot in Wildwood Garden, Piedmont's most exclusive residential section; fully improved; splendid view; wonderful oaks, garden and shrubs; priced low for quick sale; terms arranged. Answer owner, F. C. Havens Estate, box 10160, Tribune.

HERE'S AN OAKLAND ½ ACRE NEAR THORN RD. CHEAPER THAN LOT. BEST SOIL; CITY WATER; GOOD ST. $500. THIS IS A BARGAIN. BOX 7670, TRIB.

I WILL give you the location of a 35x112 lot on Fruitvale ave. Look it over, then make me an offer. For exact location write me at Box 7663, Tribune.

FINE corner lot, good for small factory, garage or stores and apartment house, on 23rd ave., ½ block from S. P. station. Owner, 814 18th st.; Lake. 2316. Terms or cash.

FRUITVALE BARGAIN
37x210; fronts on 2 sts.; macadamized; sewer, water, gas, elect.; temp. house permitted. Only $850; $85 cash, bal. $8.50 mo. Box 7665, Tribune.

LARGE lot 40x120; in upper Fruitvale; has gas, elect., sewer, sidewalk, st. wk. all in and paid for; wonderful mountain and bay view. Are you looking for a bargain? Call me up and let me show you one. A. M. call bet. 9-12, Oak. 6474. Eves. bet. 6 and 8 p. m. Oak. 2954.

LEVEL ¼ acre, best soil, city water; $20 down buys it; 7 years to pay balance. Box 7022, Trib.

LAKE dist., 1 block Park blvd. car, 4 blocks Key Route; 42x138. Owner. Merritt 3261.

OCEAN VIEW HOMESITE 0.55 ACRE
This lot has a beautiful building spot; fronts on two roads, 65x350 and 70x115; [illegible] in glen with fine oak[illegible]es and shrubbery; price cheaper than acreage; only $550; terms $6 per month; send address or telephone number to Box 7817, Oakland Tribune, for appointment; evenings phone Oakland 5687.

OWNER now cutting up 60 acres near Foothill boulevard just beyond Chevrolet factory offers special opening prices and terms on acres or less to immediate settlers. Lumber furnished if you want or I help you build. ½ acre at $625; $10 down, $5 per month. Temporary house permitted. Deal direct with owner. Box 7030, Tribune.

PARK BLVD., 50x125, level, $1200. Owner, Oak. 5384. 317 Thayer Bldg.

REAL SACRIFICE
NON-RESIDENT OWNER
3 lots; corner of 14th ave. and E. 27th st. Go see for yourself and phone Fruitvale 2562J for price.

RESIDENCE lot, 40x120; Mel. Hgts. dist., near S. P. trains, cars and schools; $1500. Box 7188, Tribune.

WEST OAKLAND FACTORY SITE. A BARGAIN
340 feet on S. P. main line tracts and 250 feet on 20th st.; level, filled ground, close to City of Oakland's waterfront development; spur track comes right up to piece; a most desirable factory site. Going for $10,625, on terms. To inspect call on or phone to
N. B. MYRAN,
Tenth Floor Syndicate Bldg.,
1140 Broadway, Oakland.
Phone Lakeside 1600.

55X155—THIS large lot is covered with trees; good soil; just ½ blk. from car and only 1 blk. from FRUITVALE AVE. Only $875 for quick sale; $90 cash will handle. Box 7682, Tribune.

3 ACRES, $1050
Chicken land in Oakland city limits. Small payment down, $16 mo.
RAYMOND EMGE,
Top Floor Syndicate Bldg.

160x187 CORNER lot, nearly level; best soil; temporary house permitted; city water; traveled st., near Mountain blvd. and 73rd ave.; $100 down, $10 a month. Total price $1000. Address Box 7028, Oakland Tribune.

100x200—½-ACRE on a good street near Chevrolet factory. Piped water, lays well for garden or poultry. Price only $630; $10 down, $5 per month. Temporary house permitted. Owner, Box 7048, Tribune.

LEVEL ⅛-ACRE, best soil and climate, city water, good street; close to cars; $300; $30 down, $5 a month. Box 7026, Tribune.

—2½ ACRE—
"YOSEMITE VALLEY"
in heart of Oakland; 2 blks. from E. 27th st. car line; 2¼ acres with beautiful brook, magnificent trees; wonderful level building site for a home that is different; garden must be terraced; $2250 is full price with terms of only $22.50 a month; must be sold to settle estate; principals only. Box 7057, Tribune.

$315 FOR ¼-ACRE—50x210; good American settlement East Oakland near Foothill boulevard; best location for poultry, fruit, garden or home place. Building up fast. Special prices and terms to home builder. Pay $10 down, $5 month. Owner, Box 7631, Tribune.

40A LOTS WANTED

LOT wanted as first payment on new cor. bungalow and garage. Call 1990 Webster st.; phone Lake. 1714 or Lake. 6149 evening.

LOT about 50x150, with shack. W. H. H., 8403 Birch st., off 94th ave., Elmhurst. Principals only.

WANT building lots, state price, location. Cords, Gen'l Delivery.

41 HOUSES FOR SALE

Rate $1 a line a week.

A BARGAIN LAKE DISTRICT HOME
Beautiful Italian type, very large sunny rooms; Tavernelle marble mantel; 3 bedrooms, 2 porches, beautiful columns at entrance; panel wall dining room, candelabra electric fixtures, 6-ft. French windows in main rooms; breakfast nook, sunny cabinet kitchen, tile bath room and sink drain, 1st grade oak floors, heavy construction; automatic water heater, furnace connections; separate garage; beautiful front and rear gardens; charming location, handy to Key Route and car line; brand new. Come out and see it. 1079 Lakeshore ave. Price $9850, terms. Owner, Oakland 8015.

A REAL BUY
Modern home of 8 rooms, No. 588 Merrimac st., bet. Telegraph ave. and Grove st., to be sold immediately; splendid condition; hdwd. flrs. Priced right for quick action; walking distance town. Merrimac st. is between 27th and 28th sts. Bring your check book.
S. JACKSON & SONS,
1520 Franklin st.; Lakeside 798.

ARE YOU LOOKING
for a REAL home where you can find all that means comfort, without being overcharged? If so, we have one now. It is in Upper Piedmont, on a corner with a street frontage of 175 feet, surrounded with an abundance of fine shrubs and flowers, and a superb view of the entire bay. Cement house with ten beautiful rooms, sleeping porch, three baths, hardwood floors, all conveniences. Worth much more than $13,000, but so priced for quick sale. Make an appointment at once.
ROGERS REALTY COMPANY
806 Syndicate Bldg. Oakland 1087

A— Under Construction
Beaut. bungalow, consists of 5 large rms., all built-ins; finest district of Fruitvale; close to everything; $3950; $500 down, $35 mo. This includes interest.
VANDERKAR
Member Real Estate Board. 1931 Fruitvale av. Ftv. 119; eve. F. 3523W.

A SACRIFICE
$2500—$400 CASH
Bal. $30 a mo.; dandy new 4-rm. bung.; wall bed in liv. rm.; near S. P. and cars. C. Leonard, 4438 E. 14th st. Fruitvale 598.

A REAL HOME
5 rms., recep. hall and bkfst. nook; 2 bedrooms finished in white enamel; cab. kitchen; French doors bet. living and dining room; beautiful fireplace; hardwood floors thruout; basement; large lot and close to cars and school, in sunny Fruitvale. Full price $4250, easy terms. Phone owner, Fruitvale 3422J.

AT LESS THAN COST
Near Grand ave. cars and schools in Piedmont; 6-room bungalow and sleeping porch; finished basement; corner lot; separate garage; shrubs and flowers. At $6800 this is a splendid buy.
ROGERS REALTY CO.,
806 Syndicate Bldg. Oakland 1087

A JUNE BRIDE
will like these houses. Just enough for 2, but a wall bed for company; all modern; $500 wanted, but any reasonable offer considered.
GRAND REALTY CO.,
4662 E. 14th st. Fruit. 3864

ALL GOOD BUYS
Three new bungs., 3 bed rms., hdwd. flrs., fireplace, bookcase; 3 blks. S. P. station; 3 blks. schools and ca..; all new homes in neighborhood; finished in the latest styles wall paper. Total $5750; $750 down.
GRAND REALTY CO.,
4662 E. 14th st. Fruit. 3864

AA—Extra! Extra!
Somethi.. new in a modern bungalow you never saw before; 5 rms., wall bed, dressing room, bkfst. rm.; new style built-in features, bookcases, fireplace, hdwd. floors, cabinet kitchen, large laundry. Buy while under construction; choose your own paper, features; located in beautiful Steinway Terrace, Fruitvale dist.; classy neighborhood, near everything. Only $3900; $500 down, $35 mo. Think of it!
OLSEN, REALTOR,
5014 E. 14th st.; Fruit. 2161.

A Gun Finished Home
New, 7-rm., 2-sty., cemt.; large lot; 3 large bed rms. and sun porch, all oak floors, built-in features, furnace, automatic heater; garage for 2 cars; close to everything; E. Z. terms; only $8500.
F. W. OSBORN,
642 Grand ave. Oak. 2378

A City Ranch—40x160 Ft.
Steinway Terrace: 7-rm. bungalow; hdwd. floors, good basement and garage; Rund heater and gas stove, some drapes and linoleum go with place; fruit trees and wonderful shrubbery on place, chicken coop and pigeon house; $1000 down, balance like rent.
RELIABLE REALTY
REALTORS, 4610 E. 14TH ST.

ACT QUICK
If you want this 6-rm. bungalow with all built-ins and 2 fireplaces; lot 45x115; lawn and flowers; close to S. F. transp. and cars; all for $3650. A reasonable payment down, balance $25 per month. Apply immediately. CHAS. F. BROWN, 1707 Broadway; Oakland 925.

A Steinway Terrace Bargain
Owner going away, must sac. his 5-rm. bung.; lot 40x100; with garage; reduced to $3650; $750 cash.
RELIABLE REALTY
REALTORS, 4610 E. 14TH ST.

A—
See Armstrong & Emerson
Good buys in Fruit-Melrose property. List your property at lowest possible price with us and get results. 3229 E. 14th st.; Fruit. 2900.

A REAL BUY
$750 CASH; BAL. TERMS
Cement bungalow; 6 lg. rms.; and den; garage; basmt.; near Key, S. P. schools and stores. Phone Owner for particulars. Lk. 888, or Fruitvale 1391.

ABSOLUTELY necessary to sell now. $5100, worth $6000, cement 6-rm. bung. with extra attic rms., basement, furnace, garage, fruits, berries, flowers, large lot. 5124 Bond st. (nr. 52 ave. and Foothill Blvd.)

A 6-RM. BUNGALOW
$250 CASH; BAL. LIKE RENT
H. W. flrs.; blt.-in features; lot 50x100; full price; $3900. Don't overlook this. Lk. 888, or Frt. 1391.

A NEW 5 ROOMS, $4250
1 blk. from Park blvd.; hdwd. flrs., built-ins; garage. Oakland 6508.

41 HOUSES FOR SALE. (Cont.)

A COZY HOME
New, mod. cem. bung. 5 rooms; bkfst nook, laundry, cabinet kitchen, lawn; Allendale dist.; nr. cars, stores; $4500, terms. Ftvle. 3935R.

A $4250! 5 RMS., NEW!
E. Oak., bkfst. n.; hdwd. fls.; gar.; built-ins; large lot. OWNER. Oak. 6508.

APT. BUNGALOW
Beautiful modern bungalow, close to Tech High; $4500, terms. M. Newsome, 407 Federal Bldg. Oak. 2163. Merritt 2576.

BUY THESE NEW FLATS
An elegant home with an income. See us at once.
SANBORN & BILLMAN
419 Syndicate Bldg. Ph. Oak. 5317.

Bargain Piedmont. Bung.
Owner leaving; 6 rooms, sleeping pch., gar., etc.; $1100 cash down, bal. like rent. Pied. 2593J.

Big bargains at low prices.
DAVIS REALTY CO.
6108 E. 14TH STREET.

BUNGALOW—5 rms. slp. pch.; level lot; fruit trees; base.; nr. train; $3500. G. Ebbert. 1206 Bdway. Oak. 1451. Res. Merritt 2748.

BY OWNER—6-rm. home, fine location; close-in; draperies, stoves included. 460 Fairmont ave.

BUNGALOW 6 large rms., new gar. and bsmt.; 4th Ave. dist., 4000 Elston st.

BUNGALOW SACRIFICE
56th st. near Grove; 5 big rooms. Price reduced to $3750, terms. E. J. HUGHES, 420 15th st. Lake. 2019.

BY OWNER and builder, 5 and 6-room homes in Claremont and Piedmont; reas. Berk. 8918J.

CLASS!
$4500—terms; worth $5500; 5-rm. bung.; just completed; every mod. feature; shr. bath, brkfast nook, garage; fine dist.; big lot; nr. cars. Owner, 1414 Fruitvale avenue.

COTTAGE of 3 large rooms; 51st ave. off E. 14th st.; gas; elect.; lot 37½x120; key 1339 52nd ave. Merritt 1260.

COLONIAL 7 rms., modern, corner; close-in; $6250. G. EBBERT, 1206 Bdwy.; Oak. 1451; res., Merr. 2748.

ELMH. SACRIFICE, 6 R.
Modern cement bung.; $500 handles; hdwd. floors; 50x103; ½ blk. S. P. Owner, Merritt 396.

FOR SALE or trade by owner; 4-rm. house, completely furn.; gas, elec., garage; terms. 3321 E. 12th st.

FINE new 5-room stucco house, hardwood interior finish, hardwood floors. Large, sunny corner lot. Terms to suit. 3809 Ftvl. ave.

HOUSE, 4 rms. and bath; $1400. Call today. EBBERT 1206 Bdwy.; Oak. 1451; res., Merr. 2748.

JUST finishing 4-rm. bungalows, bed rms., wall bed of din. rm. with dress. rm. Best buy in Oakland; $3950; $500 cash; on Lyon st., 1 blk. W. 38th ave. J. W. Sigwald, Fruitvale 3833M.

JUST ONE LEFT
Artistic new 5-room bungalow; looks like $7000, but only $4500; hdw. flrs. all rms.; inlaid linoleum in kitchen and bath; French doors, all built-in features; built-in bath and shower; reception hall; hall between bed rms.; 40-foot lot; only $500 down, $40 mo., includes interest. Apply 4548 E. 14th st.; Fruitvale 519.

JOHNSON SUPER HOMES
Class, quality, homes financed; rent terms; you phone, we call. Elm. 1543.

LAKE DIST. BUNGALOW AT A BARGAIN
Very well built, cement exterior, large spacious rooms, in fact, this home is out of the ordinary, only 2 years old; basement, furnace, wide lot, very choice district, nr. Lakeview school, Key Route. Price reduced to $6850, terms. See us at once.
SANBORN & BILLMAN
419-20 Syndicate Bldg.; phone Oak. 5317; evenings, Fruitvale 2562J.

LITTLE ORCHARD HOME.
Artistic little house just completed. Adjoining Cherryland, near Hayward, on a piece of land 65x265 containing 30 perfect, big, full grown apricot trees. Just the place you've been looking for. Price $2350. Terms $250 down and $25 a month. Wonderful place to raise chickens, squabs, flowers, etc. You'll like it.
FRANK WELLING,
P. O. Box 596, Oakland.

LINDA VISTA DIST.
NO. 596 EL DORADO AVE.
$6500; ½ cash; artistic modern bungalow; not a cent to spend on repairs, painting or decorating; large lot, fruit trees, garage, basement. A sunny bungalow on a pretty street, in an exclusive district; Piedmont Key service. Take Oakland ave. (B) car to Bayo Vista ave., or phone owner, Pied. 277W.

Lake Merritt
WONDERFUL BARGAIN
$9000; ideal location for doctor; ½ block to Grand ave. Key Route and the lake; 8 rooms; hardwood floors; double garage and furnace; owner leaving for Europe. E. FRITSCH, 205 Syndicate building. Oakland 2034

LAKE DISTRICT HOME
A splendid 6-rm. cement bungalow, close to Lakeshore ave., in Mosswood Park; has oak floors, fine fixtures and decorations, garage, basement and good lot. Only $5500, terms.
FRED T. WOOD CO.
417 15th st., near Franklin.
Phone Lake. 243 or Lake. 1196.
Br. Lakeshore-Excelsior. Open Suns.

LAKESHORE AVE.
The greatest bungalow bargain in the beautiful Lake dist. has 6 rooms and sleeping porch; oak and maple floors, artistic decorations and fixtures; 3 bedrooms, large living room, garage, has tiled bath and shower, fine lot, close to cars, in finest block on this blvd. and a real value at $7500, easy terms.
FRED T. WOOD CO.
417 15th st., near Franklin.
Phone Lake. 243 or Lake. 1196.
Br. Lakeshore-Excelsior. Open Suns.

LOT AS 1ST PAYMENT
This artistic bungalow near Park blvd., i.. 4th Ave. Terrace, has 5 large rooms and breakfast nook. The price is only $6000 and a $1200 lot in any good dist. is all it takes to get this home, bal. $50 per month until paid for. Key at office.
FRED T. WOOD CO.
417 15th st., near Franklin.
Phone Lake. 243 or Lake. 1196.
Br. Lakeshore-Excelsior. Open Suns.

LESS THAN COST?
Builder and owner will sacrifice all profits and take a loss on a beautifully situated, close-in Oakland 6-room bungalow; close to transportation; elegantly finished thruout; large living room, dining room, kitchen and breakfast room, 3 bedrooms and bath. Piedmont 6478.

LOOK! LOOK!
125x256, 4 rms. mod., garage, outbldgs.; equip. for chickens, fruit, berries; 300 hens. See my agent, Harde, 218 Bacon Bldg.

LAKE DISTRICT
2-sty., 7-rm., slp. pch.; gar.; view; lot 50x140; $7250. Owner, Ok. 5381.

42—BUSINESS PROPTY FOR SALE

SATURDAY, JUNE 24, AT 2 P. M.
Of choice Business Property, located on the north side of Twenty-ninth Street, Oakland, 354 feet east of Broadway, as a whole or will subdivide. Sale on the premises,
SATURDAY, JUNE 24, AT 2:00 P. M.
TERMS IF DESIRED—MUST BE SOLD

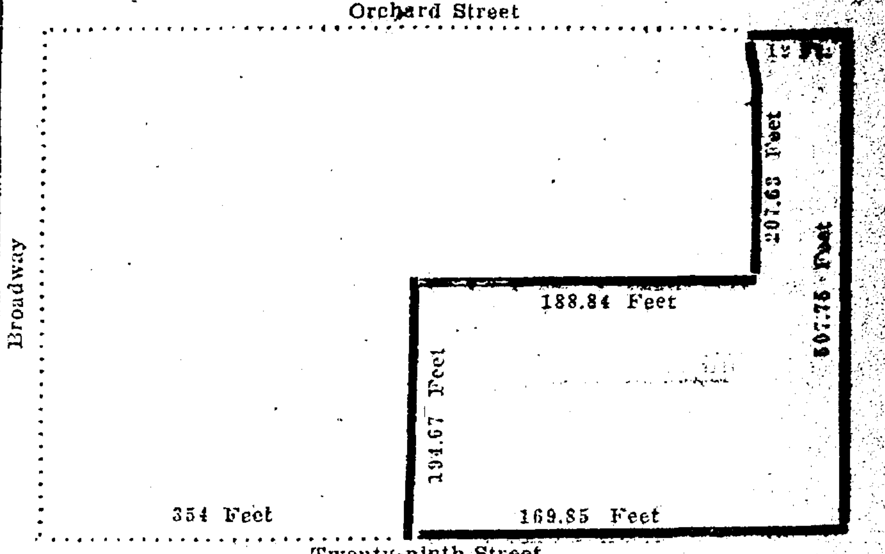

MUNRO & BERCOVICH
REAL ESTATE AUCTIONEERS
1007 Clay Street, Oakland — Phone Oakland 52[illegible]

41 HOUSES FOR SALE. (Cont.)

MELROSE HEIGHTS
5 rms.; slp. pch.; lot 40x130; 5157 Fairfax avenue; going away. See Jones, 5395 Bond st., at Fairfax sta. Fruitvale 931.

NEW mod. 5-rm. cement bung., 6%. 5140 Birdsall ave., nr. 55th ave. and Maxwell Park.

MELROSE HEIGHTS
New, 6-rm. bung.; oak floors; tile bath; fine basement; gar.; 2 blks. to S F. trains. By owner. Oak. 1368.

MODERN house 8 rooms; also large light basement, yard, 2 porches; excellent location, 2 blocks from heart of shopping district. Phone Lakeside 997; Central Garage.

NO CASH REQUIRED
New selling plan. Everybody can have a home now. Well financed building concern offers beautiful new 5 and 6-room houses; no cash payment at all; terms $42.50 to $55 per month, including interest. Prices $4500 to $5750; best values in Oakland and Berkeley. Full particulars on request. Houses all new; absolutely modern and complete; well built; beautifully finished; hardwood floors throughout; garages, etc. This is your opportunity. Take advantage while it lasts. From 1 to 5 phone Elmhurst 1643; evenings, Berkeley 4754J

NEW BUNGALOW, fine location, nr. Tech. $1000 will handle. P. 9237.

PIEDMONT HOME
English in design, elegantly finished in mahogany and ivory enamel; oak floors thruout; large sunny rooms; panoramic view; a real home for $8700; terms. Cor. Oakland and Carmel ave. Inspect Sunday, or see owner, 623 Monadnock Bldg., San Francisco. Kearny 5424.

PIEDMONT home; mod.; 7-rm.; 2-story home; furnace; hdwd. flrs.; gar.; slp. porch; nr. cars, schools; $9000; terms. Owner. Box 5058, Tribune.

PIEDMONT, overlooking lake; lot 70x122; 2-story cement, 9-room house; living rm., reception hall, dining rm., bkfst. rm., kitchen, laundry, lavatory, maid's rm., 3 bedrooms, sleeping porch, bath, shower, sewing rm.; double gar. 234 El Cerrito ave. Pied. 1751J.

REAL BUY
8 rms.; large lot; compelled to make sacrifice; E Z terms. Jones, 5395 Bond st.; Fruitvale 931.

READ CAREFULLY
Beaut. brand new bungalow consist. of 6 large rms., dressing rm. with brass wall bed; breakfast rm.; hdwd. flrs.; artistic fireplace; bookcases; in fact all built-ins; garage, cement floor and drive; $4950; $750 down, bal. like rent. Please take notice that this beautiful home is located in one of the finest districts in Fruitvale; nr. High and grammar schools; ½ blk. cars.
VANDERKAR
Member of the Real Estate Board. 1931 Fruitvale ave. Ftv. 119; evens.. Evens. Ftv. 3523W.

SOUTHERN EXPOSURE
New cement bungalow; 2 bedrms.; garage; shop; chicken houses; garden; 1 blk Brookdale park; K. R.; lot 110x197; sell all or part; going away. 4108 Allendale ave.; J car.

SACRIFICE
5 rms.; slp. pch.; $4200; E Z terms JONES. 5395 Bond st. Fruitvale 931

SIX-ROOM house; two lots; fruit trees; in Saratoga. Address R. G. S., 528 Broadway, Oakland.

SEE ALSO "Builders Trades"

THINK OF IT, $500
cash is all it takes as first payment on one of my new 5 or 6-rm. cement bungalow, with brkfst nook and basement; all the latest built-in features; large lot and garage. Nos. 1614, 1620 and 1626 Hopkins st. The bal. you can pay like rent. Open for inspection. Phone this office and I will send a machine for you.
CHAS. F. BROWN.
1707 Broadway. Oak. 925.

Want a Home? Look These Over!
6 New Stucco Cement Bungs.
5 rooms; oak floors, breakfast nook, cabinet kitchens, tapestry decorations, sunny select neighborhood; 40x145; close to schools, local trains. Terms $500 down, $40 per month. Only $5000.
CHAS. F. LEE, REALTOR,
1212 FRUITVALE AVE.; FTVL. 1479.

6 ROOMS and bath; good location; $3000; terms. 1052 48th st. Pied. 7599W.

6-ROOM modern bungalow, ideal location, in Rockridge district. $5800; $1500 down, $35 monthly. Consider trade, lot or larger house. 5819 College avenue.

6-RM.; 2 blocks Tech.; easy terms. 4314 View st. Pied. 9263W.

11-ROOM HOUSE. 555 36th st.

$500 DOWN
6-room cottage, corner lot; fine location; best buy in Oakland. 3001 High st., cor. Penniman.

$250 down; Melrose warm belt; 6-rm., cement bung.; all hdwd.; nr. cars and S. P. local; lot 40x110. We use 800 lbs. of nails to each house. Wood, 5853 Foothill blvd. Elmhurst 1543.

$1700 FULL PRICE
$20 per month will take good light car or Ford as first payment on good; 3-room home, garage; lot about 40x110; nicely fenced; street and sidewalk in; elect., gas; city water; close to schools and shopping; ½ block E. 14th street.

TRY KLUG'S FIRST
8201 E. 14th st.; Elmhurst 1231.

$500 DOWN
Modern 5-room bungalow; furnished or unfurnished. 1610 87th av.

$2100
50x125; 3-rm.; sl. pch.; mod.; conv.; $200; cash, terms. 1313 96th Ave.. Saturday, Sunday.

$3000, 5-rm. cot., Piedmont ave., 40x100 lot. $500 down, $25 mo. Bowdish, Pied. 7847W or Oak. 328.

A Rare Opportunity
Nearly New Central Oakland Apartment
Only $21,000—Income $3120 per year—$8000 will handle. Modern Stucco front—6 3-room Apt. House, hdw. floors, halls carpeted, gas ranges, linoleum, etc. Large lot; convenient to Tech. High and Key Route. Non-resident owner sacrifices for quick sale. Take Tel. Ave. car No. 4 or 5, direct to office.
PROGRESS REALTY Co. — Corner 40th Street — Richard J. Montgomery Mgr. — Phone Pied 478 — Central Oakland

Business Property Snap
Corner stores and apts., furniture included, in fast growing close-in district; $16,000, terms. Fine investment for permanent income. A genuine bargain.
WHITE & POLLARD
Cor. 13th and Webster; Lake. 2700.

CLAY and 6th; 100 front. Mer. 1982.

INCOME $142
4 apts.; price $8500. Phone Oakland 1368.

LAKE DISTRICT
6-4 rooms strictly modern apartment house. Price $30,000; clear, no trade. Hinckley; Lakeside 2019.

$1200 INCOME—PLUS!
quick action will secure a slightly N.W. cor. in fine locality; easy walk to lake; 100x150; room for more imps.; lovely great ornamental trees, etc. Owner leaving town. Ideal for retired folks.
HOLCOMB REALTY CO.,
1206 Broadway, or Merritt 557.

42A—BUSINESS PROPERTY WNTD.

REAL ESTATE
$100,000 to invest in business property that will show net 6%. Box 7428, Tribune.

41 HOUSES FOR SALE. (Cont.)

4-rm. cot., $300. down. Elm. 1543.

$999, BALANCE RENT, and move into a crown Lake dist. home with 4 bedrooms, all opening on to porches. Holcomb Realty Co., 1206 Broadway, or Merr. 557.

$2600—$450 cash, $25 per month—5-rooms and garage, windmill and tank; lot 80x100.
$3500—$1700 cash, $60 per month. 7-rooms; lot 50x100.
$3650—6 rooms; $1500 cash, $25 per month; lot 50x135.
$2000 cash—4 rooms; lot 50x135.
$5250—6 rooms. $1000 cash; snap.
$5250—6 rooms. $1650 cash, $40 per month. East of Telegraph ave.
$3650—5 rooms. $1000 cash, $40 per month; fine location, new.
W. C. MORAN & CO.
Sixty-third and Grove

$2500—1st D. T., 3 Yr. 7% and 2% brck.; good sec. 1676 Hopkins st., evenings.

$100 CASH and $50 month buys new corner bung. and garage. Owner, 1990 Webster st.; Lake. 1714 or Lake. 6149 evening.

$330 DOWN
your own terms, on balance; 12 rms., 3 flats; $3750. Phone Lake. 676; evenings, Oakland 8696.

TITLES SEARCHED

REPORTS ON TITLES, $5
Searches continued. Pacific Abstract Co., Inc., 433 14th st.; O. 2626.

REPORTS ON TITLES, $4.
Calif. Title Co., 904 Bdwy.; Oak. 11.

41A HOUSES WANTED

AT ONCE—6-room bungalow; terms; pleasant loca.; nr. car line; reasonable. Piedmont 4495W.

HAVE just $6000 for 3 b. r. good home; but lot wide and deep; 4th ave. preferably. Mr. Holcomb. Oak. 550, or Merritt 557.

SELL YOUR HOME
Any broker will tell you that the best way to sell your place is to put it in the hands of a reputable firm on a contract at a reasonable price; we specialize on Lake district homes. Maiden, Rittigstein & Co., Real Estate, 1310 Broadway; Lakeside 4300.

THE reason we have the reputation of selling houses is—We Do Sell Them. Maiden, Rittigstein & Co., Real Estate, 1310 Broadway, Lakeside 4300.

WILL pay cash for 5-room cement bungalow in Claremont-Rockridge district; priced about $5000; must be real value and from owner. Box 10164, Tribune.

WILL buy 5 or 6 room bungalow in East Oakland or Berkeley from owner; send description or call. C. F. Wood, 329 Dalziel Bldg., Oakland, Calif.

4 TO 8 ROOMS—Cash for a good value. Box 10226, Tribune.

43 FLATS FOR SALE

A SNAP
10 rooms and sleeping porch; 3-room cottage in the rear; including furniture, $8000; bringing rent of about $100 per month; near 55th and Grove sts. Inquire 806 55th st.

CLOSE IN NR. 26TH & TELEGRAPH
2 modern flats with hdwd. floors; separate yards; room for garage; southern exposure. A regular home and income. Won't last over few days. Chas. H. Myers, 420 15th st., Oakland. Lakeside 2019.

FLATS $5500—BARGAIN
Splendid pair 5 and 6 room flats on Apgar str; $1500 cash; live in one and get $40 per mo. from other. W. E. Johnson, 1512 Brdy

GENUINE FLAT BARGAIN
Located close in, just off Telegraph ave., paying 17% net; 3 apts. up and one 5-rm. apt. down; also house in rear, garage. Total rent $142.50. Out-of-town owner has instructed us to get an offer.
FRED T. WOOD CO.
417 15th st., near Franklin.
Phone Lake. 243 or Lake. 1196.
Br. Lakeshore-Excelsior, Open Suns.

FLATS FOR SALE
Continued

I HAVE a pair of 6-rm. modern flats, n. side of 14th st., near Auditorium; $7500, terms. M. Newsom, 407 Federal Bldg. Oak. 2163; Mer. 2576.

LAKESIDE FLATS—$6950
Nos. 316-318 East 14th St.
At 3d ave.; 5, 6-rm.; cement basement, auto driveway; snap. See Wm. H. Finch, 510 Syndicate Bldg.

PAIR FLATS, 5-6 rms., and cottage in good condition, nr. S. F. trans. $9000; $2500 handles. Pied. 9237.

FINE sunny pair flats, 5 rms. each; walk. dist.; income $50 per mo. Price $2500. Oakland. 4397.

$8000---FLATS
Owner must sell; near Tech high and 40th st. Key Route; 6 up, 5 down; in excellent condition; income $95 mo. E. Fritsch, 205 Syndicate Bldg. O. 2034.

$5000---FLATS
Wonderful bargain; 6 up, 5 down; in splendid condition; Key, S. P. and local service; terms like rent. E. Fritsch, 205 Syndicate Bldg. O. 2034.

$3750—BARGAIN
Pair of good 5-room flats, well located to be sold immediately. If you want a good little property and an income at the price of a moderate home look this over. No hardwood floors or built-in features but worth the money even at old-time prices.
S. JACKSON & SONS,
1520 Franklin; Lakeside 798.

43A FLATS WANTED

HAVE steady employment; will pay $1000 down; pair flats, bal. monthly; give particulars; principals only. Box 7713, Tribune.

HAVE $7000 cash; will buy at once; flats or apartments; good income; give full particulars; principals only. Box 7712, Tribune.

HAVE $2500 first payment on pair flats up to $7000; give full particulars; principals only. Box 7747, Tribune.

45 COUNTRY REALTY
One line, one week $1.00.

A SMALL poultry farm, little money; small pm't. down; make it pay for itself; I own land, you are willing to work; let us get together; I pay no broker's fee; you get the benefit; 50 pieces, ¼ to 5 acres; ½ hr. by train or auto from Oakland; $300 to $500 an acre; will help you build; if in delicate health, place to get strong, make money. F. J. Russell, 812 Broadway; Lake. 1697 or San Leandro 47W.

AN opportunity to buy 20 acres at $50 per acre, in Fresno county; under proposed irrigated district. R. F. Hood, 819 Syndicate bldg., Oakland.

BARGAIN—6¼ A. almond orchard; terms. 6211 E. 17th st.; Elm. 1258.

EIGHTY acres of choice land located three miles from Dixon; suitable for dairy; must be sold at once; a real bargain, $5000. See R. V. Dell, Malden, Rittigstein & Co., Real Estate, 1310 Broadway; Lakeside 4000.

FULLY equipped Sonoma chicken ranch; mod. house. Ftvle. 3302R.

HEALTH IS WEALTH,
but money helps heaps. Up about 1600 ft. is a money-making 470-ac. ppty. with good home and imps.; dble. frontage on main road to Yosemite; ideal for early vines and fruit; fine for stock, too; free water; pretty little valley; nr. R. R. For quick sale only $8000; make trade. Gold has been taken here.
HOLCOMB REALTY CO.,
1206 Broadway, or Merritt 557.

HOME RANCHES
CLOSE TO OAKLAND; 2-3-5 AND 10 ACRES; WELL IMPROVED; IN FRUIT, WITH CHICKENS AND EQUIPMENT; AT THE RIGHT PRICES; $2300 AND UP ON VERY EASY TERMS. SEE ALLAN HALL, 229 14TH ST., NEAR HOTEL OAKLAND.

MORAGA—140 acres; 15-A. 2 to 4-yr. pear orchard; nearly new 8-room house, big basement; large barn; garage, tank house; 1 mile from Moraga station on Oakland-Antioch line; $25,000; ⅓ down, bal. 6%; terms. Inquire Tany A. Lucas, Moraga Station.

PETALUMA—Big 14-room house, about 3 acres land; good opportunity for hospital or sanitarium. G. L. Lobdell, 15 Washington st., Petaluma, Calif. Phone 548.

PARTNER to buy half interest ranch. Call or address 549 18th.

REACH FOR THIS
INCREASING INCOME
(Preferable to U. S. Bond) from ten choice A. prunes, including this yr. crop; mature earlier than the famous Santa Claras; $2000, bal. long time; sacrifice price; 3 hr. highway trip; in ideal rich valley; act quickly. Holcomb, 1206 Bdway, or Mer. 557.

SMALL chicken ranch, vicinity Oakland; size, lowest cash price; principals only. Box 7117, Tribune.

15¼ ACRES 12 miles from Oakland; abundant water; 4 acres in orchard; 5-room house, barn; Tunnel road to Happy Valley, then ½ mile north to owner; $6000, terms.

REALTY EXCHANGE
Rate $1 a line a week.

A REGULAR MONTHLY INCOME OF $650

A three-story completely furnished apartment house—always occupied —"WORKS WHILE YOU SLEEP." Rentals are moderate.

Faces on popular thoroughfare near Oakland's shopping district and transportation lines to San Francisco.

Owner will consider clear ranch or Eastern property up to $40,000— Balance out of the income.

EXCHANGE DEPARTMENT
WICKHAM HAVENS, INC.
1500 Franklin st. Oak. 1750

A TRADE
A Fortune—Read It
650 acres Calaveras Co.; 10 million feet lumber, saw mill, shingle mill on place; fine soil; placer mining from $8 to $12 in gold per day; lots of water; family orchard; 1-acre vineyard and 100 acres level cultivated land; 2 houses, 4 rooms and 7 rooms; my own elec. plant, 2 barns, tank, windmill, out bldgs., all fenced, cross-fenced, 7 head cattle, 7 hogs, 100 turkeys; finest climate and mountain scenery; sickness forces sacrifice. Call owner, L. S., 758, Oakland; trade Oak. or Eastbay property.

A SANTA CRUZ RANCH
28 acres finest soil and water in state; 24 a. apples, pears and cherries, fine crop; modern 5-rm., new home, barn, garage and chicken houses, 2500 capacity; 1000 chickens, cow, all implements. Price $25,000; will take part trade; sickness causes change. Call see owner, Lakeside 758, Oakland.

A LIFETIME CHANCE.
Clear lots, house, flats, or offer for 80-acre ranch, at Chico; finest soil, fair bldgs. Price $6000; mtge. $2000. C. E. MEADER, 406 11th st., opp. T. & D.

?-ROOM house, large lot; exc. $1800; trade $2700 equity; what have you? Gray 237 Bacon Bldg.

45—COUNTRY REALTY FOR SALE
Continued

HAVE clear 50-ft. Lake dist. lot, some cash and assume for home. Oak. 550 or Mer. 557.

LARGE Oak. income corner; active district; moderate mtg.; absent owner will take clear land or good lots for equity; address 1509 Le Roy ave., Berkeley, or phone Berk. 4695J, eves.

OAKLAND-Berkeley prop. for country. See Mr. Paul or Mr. Richardson, 370 14th st. Lake. 676.

WANT RANCH
House on Grove st. nr. 40th, to exchange for small ranch; Hayward or Walnut Creek. Accept vacant or improved up to $3000. C. H. Myers, 420 15th st., Oakland. Lakeside 2019.

WANT city prop., have clear country. See Mr. Paul or Mr. Richardson, 370 14th st. Lake. 676.

WILL take good building lot or lots on good income modern flats. See owner, 2022 Franklin.

ALAMEDA

MUST sell my house at once; take sm. tour. car first pay. Ala. 3894J.

OWNER will sacrifice fine 9-room home; local and city transportation; fine dist. Piedmont 9021.

47 BERKELEY

A 5-ROOM modern cottage, 2 bdrms., slpg. porch, gar., basement; lot 50x135; 1 blk. to S. F. trains; 2 blks. to Teleg. cars. 2908 Deakin. Phone Berk. 1669J. Terms.

BEAT THIS?
A large, substantial HOME, modeled into 3 and 4-room APARTMENTS; double garage; COTTAGE in rear; ½ acre. The GROUND alone worth price of whole property, including $1000 in furniture; $9850; only $2250 down; rents over $1800; should bring $2500.
SEE RUSH
2145 Center st. Berk. 6076

CHEAP
6-room, mod., cement bungalow, lot 41x121; small payment down; easy terms. 1605 Rose st. Berk. Owner J. S. Killam. Lakeside 5300.

47 SAN LEANDRO

HOUSE; 10 rms.; barn, 24x30; lot 136x140; lawn; fruit; flowers; terms; reas. Owner. 380 Estudillo avenue.

47 HAYWARD
Rate $1 a line a week.

ALWAYS BEST—Hayward ranches, any size, your terms. Drop postal; will call (some exchanges). Perkins, 491 Castro st., Hayward.

FOR HOUSES and RANCHES see H. R. Robinson, Hayward, Cal.

MONEY TO LOAN
52 ON REALTY
One line, one month $3.00.

A. V. LONG
Largest and real estate LOANS ON OLDEST ESTABLISHED CLIENTAGE IN OAKLAND. 1436 Franklin, next Franklin theater; Lake. 3559.

ANY AMOUNT—AT ONCE
ON
IMPROVED REAL ESTATE.
Wachs Bros.
605 EASTON BLDG., 13TH - BDWY.

ANY AMOUNT——ANYWHERE.
Building loans our specialty; also flat or instalment loans.
H. W. McINTIER CO.,
1528 Franklin st. Oakland 2412.

FIRST MORTGAGE LOANS
Money always on hand for flat loans, installment loans and building loans; quick, reliable service.
F. F. PORTER
1421 Broadway, Oakland.

FLAT LOANS, 7%. ANY AMOUNT.
R. B. VINSON,
400 SYNDICATE BLDG. OAK. 5942.

HOME LOANS, 6% Interest
10 YRS. TO PAY; IN EASY INSTALLMENTS; NO BROKERAGE; INDEMNITY FEATURES GIVE PERFECT FAMILY PROTECTION. REPLACE YOUR PRESENT LOAN. PHONE PIEDMONT 2562W.

HAVE any part of $25,000 to loan on improved Eastbay real estate. S. F. Walthall, 612 American Bank Bldg., 16th and San Pablo; Oakland 1209.

KOENIG & KROLL
Established 1879.
Loans on real estate. Contracts bought. Room 202 Bank of Italy Bldg.; phone Oakland 258.

10% INTEREST
On term deposits.
WESTERN LOAN & BLDG. CO.
Authorized capital $50,000,000
Organized 1892.
Building loans for any amount
Our specialty.
F. F. PORTER
Secretary-Treasurer.
1421 Broadway; Lake. 1000.

My loans never called.
Plenty money. Homes financed
C. B. DEUBLE
421 Central Bank Bldg.; Lake. 1714

MORTGAGE LOANS
Immediate action.
First and second mortgages. Contracts, etc., bought.
R. WHITEHEAD & CO.,
207 First National Bank Bldg.,
Oakland, California.

$5000 TO $25,000; real estate. C. Allen Miller, 414 15th st.

52A—MONEY WNTD ON REALTY

HAVE some good second mortgages and contracts; will sell at big discount. Box 7874, Tribune.

MONEY WANTED
at 7% give 1st D. of T. on brand new 7-room house in 4th Ave. Heights; lot 40x110; want $4500.
Also have 2 D. of T.; one on vineyard, one on Oakland residence; both 7%. Will discount 15% on face value.
FORD'S FEDERATED FACTORS,
220 Syndicate bldg.

WANT $2750 at 7%, on 1st deed of trust, on good 2-story 6-rm. house, valued at $6000. Principals only. Box 7119, Oakland Tribune.

WANTED—$1000 loan on 4 fine building lots. Owner, Berk. 6907W.

$4000 on $7500 home; 8%. Lk. 1284.

$3500 DIRECT from owner on my home, payable mo. or flat. Walter, Oak. 328, Eve. Mer. 2855.

8 PER CENT
We need $17,000, $15,500 and $5200, first mortgages, new buildings; monthly payments. Kendall, 1534 Franklin st.; phone Oak. 72; evenings and Sunday, Merritt 1262.

54—MONEY LOANED ON PERSONAL PROPERTY

AUTO, motorcycle loans; low rates; pay as you ride. 1715 Broadway.

THE San Francisco Remedial Loan Association, 932 Mission st., cor. Mint ave., opposite U. S. Mint. Phone Kearny 5349. Money to loan on pledges and diamonds, watches, jewelry and other articles of value at 1 per cent per month.
Money to loan chattels, consisting of household effects, furniture, pianos, etc., at 1 per cent a month on unpaid balance; 6 per cent fee. Transactions held confidential. Chattel loans also made in Oakland, Alameda and Berkeley.

54—MONEY LOANED ON DIAMONDS, JEWELRY.

DIAMONDS JEWELRY
MONEY LOANED
CALIFORNIA LOAN OFFICE
WATCHES FURS
835 BROADWAY, OAKLAND, CAL.
California's largest pawn brokers.

53—MONEY LOANED ON SALARIES

$5 TO $60 QUICKLY LOANED without security at cheapest rates; best and most private terms. DRAKE, 609 Liberty bldg., 948 Market, S.F.

LODGING HOUSES

55 — HOTELS, APARTS., HOUSES FOR SALE AND LEASE
One line, one week, $1.00.

AA— Von Falkenstein's Mrs. Von
401 Syndicate Bldg. 1440 Bdway.
Phone O. 7720 Auto Service
$350—Buys 8 rms., hskp., good, clean, one floor; bargain.
$850—Handles 19 rms. and apts.; new business section, always full; rent $80; investigate.
$1500—Handles 30-rm. hskp.; always full; nicely located; cls. $150.
$3800—Buys 26-rm. mod. apts., marble entrance; walk. distance.

A NEW APARTMENT HOUSE, $1500 DOWN
Brand new apt. house, 4 apts.; up-to-the-minute; $12,500, balance monthly payments. Phone owner, Oakland 72; evenings and Sunday, Merritt 1262.

A— RENT FURNISHED
Transient rooming house, 30 rms.; corner; clears $250; big snap. Mitchener, 252-253 Bacon Block.

BOARDING house, 14 rms.; income $84 week; $900 cash. Oak. 6212.

ROOMING HOUSES
DOWN TOWN DISTRICT.
13 rms. All 1 floor. Price $1000.
15 rms. All 1 floor. Price $1600.
22 rms. On corner. Price $1400.
Light housekeeping. Lake dist.; 10 rooms; rent $45.
10 rooms. Civic center. Garage space; lease at $75. All new furniture and carpets. Easy terms.
MITCHELL FURN. CO.
1941 San Pablo ave., Oakland.

ROOMING House—30 rooms; hot and cold water in all rooms; good condition; price $4250. 710 Clay st.

SACRIFICE 8 rooms, hkpg.; leaving; cash or terms. 2134 Teleg.

$950—7 rms., garages inc.; $40; rent $50; prin. only. Box 7752, Trib.

$375 buys flat, 6 rms., hskpg.; always full; 23d and Tel.; owner. Box 7743, Tribune.

23 MODERN rooms; lease and terms. 277 12th st.

$350 BUYS income flat, 7 rms.; must sell immed. 1032 Market.

14 hskpg. rms., 2 blks. city hall; rent $45; good inc. 648 15th st., owner.

55A—HOTELS, APTS., ETC.—WTD.

WANTED—Apt. bldg. to lease; 20 to 30 rooms, unfurnished. Phone Fillmr. 2839, apt. 2, 3000 Pine, S. F.

WANTED — Apartment house, 4 apts. of 4 rooms each. Box 10238, Tribune.

BUSINESS CHANCES
Rate $1 a line a week.
Advertising grouped by business as shown by first word.

AUTO welding and body works; partner wanted; loc. down town; owner well acquainted; not essential if party is willing learn work with my ways doing jobs; pr. $650; terms. 1007 BROADWAY, ROOM 211, OAKLAND.

AA— Grocery-Delicatessen
$600—Busy grocery, delicatessen; good resid. sec.; 2 rms.; rent $25. Von Falkenstein's, 401 Syndicate bld.

AA— GROCERTERIA
$2500—Buys grocerteria, $60 day; rent $30; fine location; East Oak. Von Falkenstein's, 401 Syndicate bld.

AUTO business; chance for a handy man, with about $300; general repairing; can make good wages and ½ profits. 408 12th st., r. 202.

AA— BUTCHER SHOP
$1400—Takes this nicely equipped shop; located prin. thorofare; illness of owner necessitates sale. Von Falkenstein's, 401 Syndicate bld.

AUTO repair business needs a partner, mechanically inclined preferred; including garage; will hold 25 cars; owner is an active member of the Automobile Association, high-class references; has a volume of business to keep 2 men busy; each man can clear $40 a week, besides good profit divided monthly; good opening for $450, some terms. See Mr. Hall, 1440 Broadway, room 501, Oakland.

A— IN FREE MARKET.
Conf., soft drinks, lunches; bus. $800-$900 mo., 40% profit. Full value in sight. Price $1000.
C. E. MEADER, 406 11th st., opp. T. & D.

BEAUTY PARLOR doing a nice selling and service business must be sold for good reasons at a sacrifice; situated in finest location for high class trade and now a success; fully equipped. For further information apply to M. Goldwater, 510 18th st., 9 to 11 a. m.

BEAUTY parlor, sacrifice, terms. Owner leaving. 6707 College.

CLEARS $250 MONTH.
Classy candy shop and factory, easily worth $3000, for quick sale, $2250; will invoice more.
C. E. MEADER, 406 11TH ST., OPP. T. & D.

CANDIES, light groceries, etc.; good residential loc.; near S. P. depot; good fixtures and 3-rm. apt. at rear; rent $21; best offer takes it. 408 12th street, room 202.

CIGAR store on transfer corner; doing good; inexp. will teach bus. 2184 San Pablo.

DRY goods, notion store. 2518 Grove st., Berkeley. Principals only.

FACTORY facilities to manufacture anything mechanically; free office space; first-class die makers, mechanics and $50,000 fine machinery at your command without investing a cent; close in. Full particulars. Box 6106, Tribune.

FURNITURE Store; second hand; including 6-rooms over store; a real bargain. 1910 E. 14th st., Merri't 2333.

FUEL and Feed—Established in best home district; full equipment; very reasonable. Box 7144, Trib.

FOR RENT—Park yard and wash rack. 1016 Franklin st.

GROCERY STORE, 5 living rooms, bath and garage; cash trade $40 a day; no delivery; corner location; close to school. Price $1250; some terms; will invoice and give trial. See Lubeck's, 1440 Broadway, room 501, Oakland.

GROCERY store—Sell on account of sickness. 2070 87th ave.

56—BUSINESS OPPORTUNITIES
Continued

GENERAL MDSE. STORE
WITH POSTOFFICE.
A NICE PAYING BUSINESS
for some one; modern house in connection. Will sacrifice. This is a real opportunity. Situated in a good mountain town, 65 miles from Stockton. Address Box 203, West Point, Cal.

GARAGE—21 cars; fully equipped repair shop; good line of accessories and tires; gasoline and oil station; located on main street—in Berkeley; apartment house and residential district; good lease and low rent; other business compels me to sell; $4000; improved real estate will be considered. 2543 Grove st. Phone Berkeley 1818W.

GROCERY store and meat market; very cheap; an old-established stand; an investigation welcomed before purchasing. Cor. 23rd ave. and E. 27th street.

GROCERY store, small, doing very good business; sickness causes me to sell; reas. 3126 Mabel st., Berkeley; Piedmont 7920W.

GROC., bakery, creamery. See this dandy 3 sunny liv. rms., bath, gar. Will inv. $1500, terms. Holm, 1511 3d ave.

GROCERY store; 3 living rooms and bath in rear; rent $22.50. 1564 8th st., Oakland.

GROCERY store, stock, fixt., lease; good location; 3 living rooms. 3415 Telegraph ave.

GROCERY, Handling candies, ice cream, bakery goods; nr. school; liv. rms. and gar. Box 7414, Trib.

GROCERY for sale. Oak. 5330.

HEMSTITCHING bus., ch. 1429 Bdy.

ICE CREAM, candy, drinks, cigars, magazines; Rockridge district; trial given. Golden State Co., 5478 College ave., Oakland, Calif.

JOBBING business—Partner wanted; old estab. prosperous business; good salary and share profits; $1500 cash, balance paid out of business. See Mr. Wilson, 308 12th st.

MAN with $1,000 to take full charge of old-estab. manufacturing plant running full capacity; want hard conscientious worker and can give full security and real returns; principals only. Box 1593, Tribune.

MEAT market; doing a fine business for a one-man shop; reason for selling, other interests compel me to return where I was before taking the place. 2672 23rd ave. Fruitvale 3648J.

LUNCH counter, good location; reasonable price; good bus. 419 7th.

LUNCH counter, reas. 581 17th st.

LUNCH counter. 536 8th st. Oakland.

MAKE MONEY by serving merchant lunches; business partly established; total rent $50, including living room, hot water and electric lights; 1 block from Taft's. 1425 Jefferson st.; Oakland 718.

MANUFACTURE of an article with no competition; man with some machine shop experience wanted to join me. No office or rent expense. Box 7736, Oakland Tribune.

RESTAURANT, confectionery, ice cream, groc.; 2 liv. rms.; quick sale at sacrifice. Owner, 4481 E. 14th st.

RESTAURANT; loc. in the mfg. center; seating capacity for 50 people; 2-yr. lease; rent $30 mo.; doing $40 daily bus.; have living rms.; $650 handles. 1007 BROADWAY, R. 211, OAKLAND.

SALESMANAGER for new beverage product; must invest from $500 to $1000. Money fully secured; a competent man can easily make his initial investment monthly from the start. Call at factory, 2901 San Pablo ave., Oakland, between 9 and 4 Wednesday, June 21.

SHOE SHINING parlor for sale. 5492 College ave., Oakland.

TAILOR AND CLEANING SHOP.
Heart of city; good business; rent only $50; complete for $300!
C. E. MEADER,
406 11th st., opp. T. & D.

WOOD YARD — Small, fine loca.; leaving; must sell. Oak. 8257.

200 WAGE EARNERS ONLY MAY OBTAIN $195 EACH for their $15 monthly savings loaned me for ten successive months: $390 for their $300; $585 for their $450; $780 for their $600. Monthly loans to me under this plan will not be accepted from any one lender in excess of $60 a month. Each $195 is payable to you on or before 21 months after date of your first deposit and is secured by good market collateral selling today around $200, and steadily advancing, protecting your actual $150. THERE'S MONEY FOR YOU IN AN EARLY APPOINTMET. PHONE BERKELEY 617J, ROBERT E. BOND.

$5000 cash will buy ½ int. in proposition of merit. Williams 403 14th.

56A—BUS. OPPORTUNITIES WNTD.

$2000 to invest with services by business man; just sold own business; own property and live in Oakland; well known; excellent bank rating; the more work I have to do the better I like it; confidence respected. Box 7431, Trib.

60 MISCELLANEOUS
FOR SALE
One line, one week, $1.00.
Advertising grouped by article as shown by first word

A— LUMBER
Million feet, new, on wharf and yards, figured delivered anywhere, large or small orders; mill work, doors, windows, frames, built-in fixtures, French and garage doors made to order and in stock; complete garage, 10x16, all new material; roofing and finished delivered $25; plumbing fixtures, pipe fittings, roofing paper, shingles, wire netting. Save, Save, save! Ask about us.

Dolan Wrecking, Mill and Lumber Co.
2149 E. 14th st., Oakland; Merr. 111.

AT NEW SINGER STORE
Rent a sewing machine by week or month.
New and used machines sold on small monthly payments.
We repair all makes; work guaranteed.
F. R. COX, MGR.
1701 San Pablo ave., opp. American Theater; phone Lakeside 2713.

AA—Wrecking lumber; 100,000 feet must and will be sold this week; buy truckload, foot or cargo, small or large lots delivered free to any part; studding joists, rustic flooring, 3-lap siding, T. and G., doors, windows, for real sacrifice. See owner at job, East 14th st., north side, between 22d and 23d aves., East Oakland; phone Merritt 111.

ADDING MACHINES bought, sold, rented and exchanged; all makes. W. A. Cooley, 338 12th; Oak. 1319.

ANTIQUE Sir W. Scott paint. 754 7 st.

BETTER GRADE New Lumber LOWER PRICES
1x6 to 1x12 rdwd., 1000 ft., $19 to $22
4" spruce Novelty siding, clr., 1000 ft. ....$30 to $43
1x4 redwood ceiling, 1000 ft., $30
1x4 floor, k dry., 1000 ft., $30-$35-$40
Good roof., per roll, 95c, $1.20, $1.25
E. L. BLACKMAN CO., Inc.
4221 E. 14th st. Phone Fruitv. 563

BICYCLE $12, 12-ga. shotgun $10, 12-ga. pump gun $15. 2310 San Pablo.

BICYCLE—Lion; little used; will sacrifice. 4056 Santa Rita.

BUGGY, reed, and go cart, high chair; bargain. 550 23rd St.

BICYCLE for sale, new; cheap; cost $52.50. 1143 55th st., rear.

FLOUR sacks, large 100 lbs., delivered, $1 dozen. Piedmont 6562W.

60 — FOR SALE MISCELLANEOUS
Continued

CRYPTS—2, corridor D, No. 466 and No. 471, in mausoleum at Evergreen cemetery, Oakland, at reduction. Communicate with Mrs. V. L. Menges, 1442 Tamarind ave., Hollywood, Calif.

CHERRIES and all other fruits, vegetables and farm products appear under "Farm and Dairy Produce" Class 67), following this column in numerical order.

CLOTHING of all descriptions. See "Wearing Apparel," following this classification.

GARDEN HOSE, 250,000 feet, all sizes; belting, all sizes; very cheap. 514 Webster st.

ICE BOXES, crocks. 591 7th st.

KEROSENE BURNER, Walker's, for cook stoves; saves half on fuel bill. 1706 Macdonald ave., Richmond.

KILN, painted and unpainted china; bargain. 532 20th st.; Lake. 6378.

LUMBER and door lists figured, delivered anywhere; not in price combination. SWIFT & CO., 1232 47th ave., Melrose.

MATTRESS renov, also new. O. 3341 Stromgren & Son, 21 yrs. in Oak.

FREE—Sandy and black garden soil. Inquire evenings, 1915 Castro st.

MANURE, fine and dry, 50c sack; fine nursery stock. Ashby Nursery 2906 Ellsworth st. Berkeley 1476.

MANURE, rotted; dry, fine, rich; 50c sack. Renas Warehouse, Berk. 50.

MANURE, etc. F. Trinidad. P. 2513J.

New Boilers, Guar., $9.60
Lg. size copper, $13.50; g.-w. heaters, cem. trays, $7.50; earthen toilets, $20. 407 7th-Franklin sts. L. 5484.

ORIOLE buggy; new; sell cheap; brown oxfords, size 5½. Fvle. 377.

PAINT, WALL PAPER
Wall Paper ....7½c roll and up
House Paint, all colors....$2.50 gal
White and Ivory Enamel.. 3.00 gal.
Shingle Stain ....$1.15 gal
Porch and Step Paint....... 3.00 gal
Present this ad at store and get 5% discount. Order by telephone.
SMALLEY PAINT CO.
612 14th st. Phone Lakeside 6769

PEARLS
Beautiful Oriental pearls, direct from the importer, 24-30-in. length, sold at less than wholesale prices. Box 7746, Tribune.

RADIO receiving set; honeycomb detector and 2-step amplifier, 2 storage batteries, also Magnavox. Address 2127 Blake st., Berkeley; phone Berkeley 7876W.

RADIO cases, made of mahogany, finished any color. Hunter's Antique Shoppe, 2156 Telegraph; Oak. 3735.

RADIO set, 2 stage ampl., reg. bulb bath; compl. loud speakers, $125. 1623 Francisco, Berkeley.

RABBIT, dressed, deliv. Mer. 2618.

SEWING MACHINE SALE.
We have bought stock from Berkeley firm; will close out; ½ reg. prices; White Rotary $10 to $35; Singer, $10 to $35; other good machines, $5 to $8. All guaranteed regardless of price. We are in the low rent district where cash talks. W. T. Davis, 4423 E. 14th st.

SCALES All bargains, easy terms. Rebuilt Dayton, Angidile Toledo scales, 332 12th st., Oakland, opp. gasoline station, between Harrison and Webster.

SAND from Monterey beach for play boxes. Phone Piedmont 544.

SEW MACH., Singer; $10. 3520 E. 14th st.

SEWING MACH., almost new; guar.; cheap. 1725 6th ave.; Merr. 2341.

SULKEY — New, with top, bed and springs, full size; barg. M. 5242.

TRASH BURNER with water back, gas lighter; also gray silk dress. Never worn. 616 28th st.

VACUUM cleaners, Royals, all makes, sold $25 up; terms. $1.00 down, $1.25 week; elec. washers, $50 up. Elec. Hkpg. Shop. 1624 Telegraph. Oakland 741.

VACUUM cleaner, large size, good condition; suitable for large home or apartment house. Phone Pie. 2114.

VACUUM—Hoover Jr. Vac., A1, will sacrifice; fine for apts. M. 4429.

WRECKING
10-room house at 1506 Franklin st. Everything for sale on the job. M. J. Mulvihill; Piedmont 7327W.

60A—WANTED—MISCELLANEOUS

AA-Clothing Bought
$7.50 and up for gents' suits, jewelry, guns, etc. Call any time. Golden West Clothing Co., 489 7th st. Phone Lakeside 4185.

BOOKS BOUGHT AT HARDY'S. 915 Bdwy.; Lake. 7559.

BOOKS of all kinds. 58 Bacon Bldg. Ph. Merritt 2366.

DIAMONDS
OLD GOLD AND SILVER BOUGHT
H. LOEB, Manufacturing Jeweler
467 13th st., room 27.

RADIO phone wanted; with magnavox; price must be cheap. San Leandro 426W.

62—BUSI. EQUIPMENT FOR SALE

TYPEWRITERS, ETC.

OLIVER typewriter; bargain; $12.50. 425 Henshaw Building.

TYPEWRITERS—All makes sold; $10 up, rented, spec. rates to students; expert repair work; dealers. Remington Port. Oakland Typewriter Exch., 436 15th st. Ok. 9219.

THE DESK STORE buys and sells used office furn. 642 13th. L. 1949

62A—BUSI. EQUIPMEN'. WANTED.

FLAT-TOP 2d-hand desk; must be a bargain. Box 9481, Tribune.

HOUSEHOLD GOODS
One line, one week, $1.00.
Advertising grouped by article as shown by first word

BEAUT. bedrm. set, 4 pieces, ivory; Queen Anne 54-in. din. table; 6 genuine leather chairs; large library table; big overstuffed leather rocker; like new; all for $200; or sell separate; also rugs, reas. 1200 E. 28th; "F" car.

BEDROOM set, massive oak; dining set, carpets, porch furniture, comb bookcase, used; good condition Security Warehouse 6th and Mkt.

BREAKFAST set, 5-piece; table and 4 chairs; unfin.; very special, $11.25. Harry Buchanan, 526 8th st., bet. Washington and Clay.

BEDS—"California" wall beds solve the sleeping problem; apt. or home. $21.75 up. 163 13th st.; L. 1186

BED—Single, complete; wicker rocker, grey dec.; gate leg table; 4 chairs to match. Lake. 3177.

BKFST. SETS 42" tbl., 4 chrs.; $25 Merr. 131. 1727 E. 12th st. Newsom.

BUFFET, lino.; some apt.; 2 to 4. 2130 8th ave.

BEDS, springs, $1 ea. 5019 E. 14th st

COAL STOVE, Breuner Special, like new, cheap; gas water heater, fine, $10; laundry plate on stand, $6; New Method gas stove, low oven, $15. 1064 W. 14th st.; Oak. 6748.

COAL RANGE, Breuner, with gas plate, 2-burner coal oil stove, new; 10 doz. double seal quart fruit jars. 460 Valle Vista.

CLEANER—Elec. vac., $8; fine cond. Apt. 5, 2404 Teleg. after 6 p. m.

COOK stove, good cond. Call after 3:30, 839 17th st.; Oak. 5861.

DIN set; W. & M., $55; furn. of 4-room bung. comp. 2487 63rd ave.

DRESSER, dining table. 1610 Clay st.

65—HOUSEHOLD GDS. FOR SALE
Continued

ECONOMY WALL BEDS, $8 up 632 13th street, Phone Oakland 5746

ELECTRIC vacuum cleaner; cheap; nearly new. 1639 65th avenue.

FURNITURE of all kinds that has been turned in as part payment for new articles. Dining room, bedroom, living room and hall furniture at wonderful savings. Terms if desired. Exchange department, 6th floor, Breuner's Clay at 15th st

FURNITURE 5-room flat; 20th and Webster; new Edison, piano and sewing machine goes; all for $1000 cash or terms; going away; flat for rent. Lakeside 6149.

FURNITURE, including all kinds of stoves sold at cost price; going out of business. 1910 E. 14th st., Merritt 2333.

FURNITURE of 7-room house, 2 baths; chickens, garden, garage; good income; rent $30; at sacrifice. 1652 47th ave.

FURNISHING 6-r. flat, close in; can clear exp. Cheap for quick sale; going East. Call Oakland 7428. 1816 Brush street.

FURNI. of 3-room apt. complete, very reasonable; no dealers; apt. for rent. 125 E. 15th st.; apt. 1.

FURNITURE, lovely; for sale very cheap; party going away. 2010 E. 28th st., East Oakland.

FURNITURE—Queen Ann dining rm. set; American walnut. 2111 Myrtle st.

FURNITURE—Complete 4 rooms. 1413 Chestnut st. Lakeside 2112.

FURN. of 7 rooms and piano; sell whole or part. 1318 West st.

FURNITURE; nice, like new; no dealers or triflers. 1277 12th st.

FURN. for sale of nice clean 7-room flat; rent flat cheap. Ph. Oak. 6847.

FURNITURE 3-room flat, $125. Inquire 2025 Linden st. after 4 p. m.

FURNITURE (good), completely furn. flat. 822 12th st. Oak. 3960.

FURN. of 8 rms. 906 Filbert.

MATTRESSES—New fold. feather; camp. or home. 833 27 st. O. 3341.

NEW, 2d hand; cheap. 1300 E. 14th.

PIANO, brass bed, mattress, dining table, rug, chairs, bedclothes, gas stove, couches, furs. 5695 Oak Grove ave. No. 2.

Range, nearly new, table. P. 848J.

SEW. MCH., Singer, drop-head, $12; White Rotary, $18. 4423 E. 14th st.

STOVE, coal and gas, $25; gas stove $12; water heater $7. Pd. 8877W.

SIMMONS brass bedstead, springs and mattress. Fruitvale 1317W.

STOVES—(used) and water heaters, reduced. Stove Shop, 565 16th st.

65A—HOUSEHOLD GOODS WNTD

ASSURING MOST CASH
for furniture, pianos, rugs, etc.
W. H. EDWARDS & SONS.
487 20th st.; Lakeside 5053.

AT J. A. MUNRO'S you get more for your furniture and household goods than you get elsewhere. 1007 Clay. Phone Oakland 520.

ALL kinds of furniture bought, sold and exch. 544 8th st. L. 2172.

GROTE
will buy your furniture and rugs at top prices.
F. H. GROTE, 1812 San Pablo. L 4929

I BUY furniture and junk; will call anywhere. Piedmont 3680J.

UNITED FURNITURE CO., INC., pays highest prices for used furniture, store fixtures. 801 Clay st. Phone Lakeside 2921.

WE PAY 25% more than dealers for good furniture, office equipment. Oriental rugs, etc. Mysel & Mysel, auctioneers. Oakland 4479.

Musical Instruments
One line, one week, $1.00.
Advertising grouped by make as shown by first word.

BARGAINS in slightly used phonos.
Edison Disc, with cabinet....$ 70.00
Edison, Sheraton, mahogany.. 127.50
Edison Sheraton, f. oak...... 120.00
Sonora mahogany, cab. model 85.00
Brunswick mahog., cab. model 85.00
F. oak, masterpiece, was $200 87.50
$5.00 worth new records, your own selection, with any of these bargains. All in first-class condition, with same service guarantee as new phonos. Easy terms. 517 13th st.

DRUMS, mus. insts. bgt. sold, exch., Vandoren reeds, violin strings; exp. repairs all insts. O'Malley's Drum Shop, 216 Pantages bldg.

FISCHER piano; beautiful tone; for rent, $5 per mo. Fruit. 3935R.

GIRARD PIANO COMPANY
519 14th street.
Pianos on terms as low as $6 per month.
Take the elevator; save $100.
48 YEARS IN OAKLAND.

Good Pianos for Rent
$4 per month and upward. Girard Piano Co., 519 14th st. Take the elevator, save $100.

Mr. and Mrs. Piano Buyer
Read This List of
Used Pianos and Players
On Sale 'Just as Advertised'
AND ON TERMS TO MAKE BUYING AND PAYING VERY EASY.
BEAR IN MIND, THAT WHEN IT IS ADVERTISED BY HARRY N. CHESEBROUGH IT IS ON SALE JUST AS REPRESENTED. NO MISLEADING STATEMENTS ARE TOLERATED.
Tomorrow and until sold
$190—We offer the following: Schubert, plain mahogany case piano, in splendid condition, at $190.

$239—Pretty little bungalow piano, well worth coming to see before making choice, at $239.

$450—Kimball made mahogany piano, sold for $450, like new and an unusual bargain at $277.

$335—Large Emerson, splendid mahogany case, pure rich tone, and fit to adorn any home, only $335.

$416—Conway player piano, like new; mahogany case, bench and 18 music rolls at $416.

$166 and $209—If interested in saving $166 on a new piano or $209 on a new player piano call for full particulars; very easy payments.

To buy a piano or player piano without visiting this store would be doing yourself and family an injustice. There's a bargain here for you and on payments that relieves you of any hardship in paying.
OPEN EVENINGS.
Harry N. Chesebrough
1448
San Pablo
NEXT DOOR TO KAHN'S

PIANOS — New-used; bargain. All kinds repaired, tuned. Central Piano Shop, 4859 Teleg.; Pd. 8700

PLAYER PIANO— $195 buys; pay $5 month; free music rolls. Stores open until 10 o'clock. 575 14th st., Oakland.

PIANOS rent, $1 a mo. up; players, $4 up; baby grands, $7 up; used pianos, $50 up; players $50 up. 575 14th st. Open evenings.

PIANOS—Used; several thoroughly gone over; are like new; $195 while they last; fully guaranteed; terms, $5 per mo.
HAUSCHILDT MUSIC CO.,
1715 Telegraph ave.

PIANO—$150 buys a Chickering upright; beautiful tone; excellent condi.; terms if desired. 1715 Tel.

66—MUSICAL INSTS. FOR SALE

PIANO, mahogany, upright; a bargain; cash or terms. Call afternoons. 615 Webster st., Oakland.

PIANO, grand, almost new; party going abroad. Berk. 5653J.

PLAYER piano. Berk. 6169W.

RENT piano cheap. Mer. 2775.

VICTROLA—Bargain. Bk. 2155J.

70 DOGS CATS BIRDS
Advertising grouped by Breeds as shown by first word

AIREDALE pups; ped. 827 Filbert.

BOSTON Terrier puppies; screw-tailed; pedigreed; well marked; reas. Berk. 7716. 801 San Pablo, Albany.

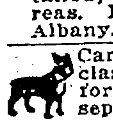
Carter's Kennels—High-class dogs, Angora cats, for sale; at stud. Antiseptic baths. 1549 E. 12th. Merritt 3900.

CANARIES; 2 males, 6 females, 2 babies, with aviary, $8. 5019 E. 14th st.

DR. R. W. TIMMIS, 1537 E. 12th—Dogs and cats board and treated. Merritt 1590.

FOXHOUND—8 months. 2118 27th avenue.

PUPS—English bull terriers for sale. Phone Pied. 9247W.

SETTER hunt. dog cheap. 2106 88th avenue.

70A.—DOGS, CATS, BIRDS WANTED

CANARIES WANTED—Female canaries. Ansel W. Robison, 1737-39 Broadway, Oakland 1323.

POULTRY SUPPLIES
Advertising grouped by Breeds as shown by first word

FEED—A Mitzman, 619 Wash. L 539

MINORCAS — Just received 1200 thoroughbred pullets, laying, at a sacrifice. Fred W. Diehl, 324 Franklin st.

MUSCOVY laying ducks and R. I. red hens. 1029 83d ave.

R. I. R. chix; eggs; setters. F. 3270W

WHEAT, recleaned, 125 lbs...$3.10
Buttermilk mash, 100 lbs....$2.50
Surelay, 100 lbs. $2.50
Scratch, 100 lbs. $2.45
10c per sack less at warehouse.
P. C. FREDERICKSON
1025 Fruitvale ave. Fvale. 400.

W. L. PULLETS, other ages; will deliver. 5612 Harmon off 57th ave.

1500 FOWLS, 3 brooders, feed, tools, horse, 2 wagons, furniture, etc.; 3 a. ground for rent. See Jones. 5858 Foothill blvd.; Elmhurst 1543.

CATTLE & GOATS
Rate $1 a line a week.
Advertising grouped by Breeds as shown by first word

STOCKTON LIVESTOCK COMPANY
Office, Hotel Clark
Stockton, Cal.
Phone 3500.

FOR SALE
100 long yearling steers; native cattle; dehorned.
100 long yearling heifers; native cattle; dehorned.
75 two-year-old steers; Wyoming cattle; dehorned.
200 head stock cows; some with calves at side.

Note—These cattle are all well bred, Durhams or Hereford, in good flesh and priced right for quick sale.

SHEEP
700 breeding ewes; mostly Merinos.
100 young rams; ready for service.
Wire for appointment.
STOCKTON LIVESTOCK COMPANY
Office, Hotel Clark,
Stockton, Cal.
Phone 3500.

80 MOTORCYCLES
AND BICYCLES FOR SALE.

HARLEY-DAVIDSON, with side car and extras; cheap. 1431 23d ave.

H-D. '16 motorcycle. Call evenings. 920 92nd ave.

HENDERSON—1919 mod. Fruit. 883.

80A—MOTORCYCLES & BICYCLES WANTED.

WANTED AT ONCE
Shipping to the Orient, 100 late model Harley-Davidson for cash. Oakland Motorcycle and Supply Co., 270 12th st.; phone Oakland 355.

81 TRUCKS
TRAILERS, TRACTORS

FORD truck, worm drive, and mod. camp car; $300. 13th and Jefferson.

LIGHT trailers, $25 up; business and camping. 822 E. 12th st., Oakland.

ONE-TON truck chassis and flat body, $300. A. R. E. Co., 635 Folsom st., San Francisco.

TRAILER—Good 2-wheel trailer for camping, $25, or 4-wheel trailer for $100. 1610 Clay st.; Lake. 5548.

82 AUTO FREIGHT
Rate $3 a line a month.

A—CAREFUL draying, moving. O. 5062.

A CAREFUL mover, $2 hr. Pied. 2334

HAUL WTD.—2½-t. truck. P. 2632.

PRESCOTTS—Red. rates; moving, strg., country hauling. Oak. 7457.

LOAD wanted for truck going south. Phone Lake. 5548, or Pd. 3479J.

TRIPS or contracts anywhere, 2½-ton new truck. 2318 Grove. L. 359.

3½-TON flat body truck with roller wants work. Elm. 956.

AUTOS FOR HIRE
Rate $3 a line a month

AAA— MAYBERRY'S AUTO SERVICE
Without drivers. All makes, open or enclosed. Trucks and deliveries. Fords to Cadilacs. 50c hour up 12th and Madison Lakeside 783

AAA—CARS RENTED, TRUCKS AND DELIVERIES, ALL MAKES, WITHOUT DRIVERS, FROM FORDS TO CADILLACS; ALL LATE MODELS; 50c HOUR AND UP. J. J. JOSLIN, 12TH AND OAK STS.; PH. LAKESIDE 203.

ALL MAKES OF CARS RENTED WITHOUT DRIVERS, by the day, week or month; rates $1 per hour and up; Fords, $5 per day. LAKESIDE MOTOR SALES CO., 260 12th st.; Oakland 8954.

HUDSON coach. Morgan. Oak. 1969.

RATES FORD SERVICE
FORDS WITHOUT DRIVER
Oak. 635

83 AUTOS FOR HIRE
Continued

PIERCE-ARROW, 7-pass; long and short trips; special rates. O. 5782.

TRUCKS rented without drivers; $10 per day. Do your own moving. 147 12th st.; ph. Oak. 418.

ROWE'S AUTO RENTAL
New cars without driver. 2526 Shattuck ave. Berkeley 719.

AUTOS FOR SALE
One line, one week, $1.
Advertising grouped by make of car as shown by first word.

BUICK 6 tour. 1918; extras; cheap for cash. Oak. 1370; Berk. 6277W.

BUICK roadster, condition perfect. Fruitvale 446J.

BUICK 6 tour. 1922; run 6500 miles; 6 cord tires; terms. Pied. 6606J.

BUICK 6, 1920, 7-pass.; by owner. 681 30th st.; Oakland 2860.

COLE 8, LATE MODEL
in excellent condition, at a sacrifice. Will consider light car in trade. Box 7110, Tribune.

CHEVROLET SEDAN
A swell little car with good tires; hand brake; looks and runs like new; only $650, cash or terms; will take touring car in trade. MR. DAVIS, Lakeside 762.

COUPE—SNAP
6-cyl. 1921 model; run 6500 miles; cost $3100 year ago; $1250. Oakland 208.

CHANDLER coupe, late mod., in A1 condition, including finish and tires, $1250; 1-3 cash, bal. easy terms. Chandler Agcy, 3020 Bdy.

CHEVROLET Baby Grand '20; just overhauled; cord tires; $690; terms. 1524 Franklin st.; eve., Pied. 3751.

CADILLAC coupe, good paint, tires and mechanical condition; a real buy for $750, 1-3 cash, bal. easy terms. Chandler Agcy, 3020 Bdy.

CHUMMY roadster; looks like new; 5 wire wheels. $550; $200 cash, bal. long terms. Chandler Agency, 3020 Broadway.

CHEVROLET tour., 1921; looks like new; a real buy. Mr. Davis, Lakeside 762.

COLE Aero 8, 4-pass., 1920; a snap for cash or will trade for other car. Piedmont 4322J.

CHEVROLET tour., 1920; good condition; tires A1; $325. Mr. Baker, Lakeside 762.

CHEVROLET panel del., 1920; this is a good buy. Alameda 4017J.

CHEV. F. B. truck; rent or sell. Snap. 2318 Grove st.; Lake. 359.

CAD. coupe cheap; good shape. Industrial Garage, 30th and S. Pablo.

CHEVROLET chassis; good condition; $125. F. 2060J.

CHEVROLET Baby Grand, 1920 model. $375. Oakland 208.

CADILLAC 57, $1400; excellent rubber; mech. perfect. Pied. 3417J.

DODGE, $350, offered for sale only because owner going East; in good mechanical condition; casings nearly new; excellent car for outing or camping. Pied. 7678W.

DODGE roadster, late model, new oversize Kelly Springfield cords, $550; $200 cash, bal. long terms. Chandler Agency, 3020 Broadway.

DODGE tour. A snap for quick sale. 2318 Grove st.; Lake. 359.

DODGE, 1921 tour.; like new; $250 down, $45 per mo. 3010 Bdwy.

DODGE tour.; 1917; 1st-class run. cond.; must be sold at once. 3420 Telegraph avenue.

Ford

9 Ford tours., all overhauled, from early 1917 to 1922 models; exc. buys, prices $195 to $425.
3 Ford panel del., overhauled, $150 to $295.
1 Ford coupe, 6-cyl., motor, $575.
1 1915 Buick roadster, $140.
ALL CARS ON EASY TERMS.
COZZENS-BALL INC.,
Authorized Ford Dealers,
4800 San Pablo ave.; Pied. 416.

FORD 1921 coupe, in first-class condition. This is a private car and has been driven by the owner exclusively. Apply 2847 Broadway; phone Lakeside 1491.

FORD, 1921, chassis; worm drive truck starter type; A1 condition; run 4000 miles; will sell cheap for cash. Phone Sutter 2133.

FORD speedster, underslung; motor just overhauled; good tires, new paint; cheap. Piedmont 8476J.

FORD panel del., fine condition; Bosch mcg., etc., cheap. 720 Franklin st.

FORD chassis, starter block; fine shape; $35 cash, bal. $10 per mo. Inq. rear, 405 26th st., before 5.30.

FORD rdstr. '19—New tires, paint, uphlstry; just overhld.; $170 cash takes it. Ftvle. 3868W, mornings.

FORD "FOUR SPEED"; NEW, APRIL, 1922; CHEAP; TERMS. 1425 JEFFERSON; OAK. 718.

FORD tour. 1922; never run; starter, dem. rims. Save $100. 732 Madison st.; Oak. 9173.

FORD rdstr., 1920 (S.S.), like new; good rubber; terms. Ala. 4017J.

FORD sedan; 1st-class condition; '21 model; $400. Oak. 5524.

FORD light deliv., dem. rims. Snap. 2318 Grove st., Lakeside 359.

FORD tour; snap for quick sale. 2318 Grove st.; Lakeside 359.

FORD, 1921; s. s., etc.; $100 down. Call after 5 p. m. 1028 62d st.

FORD tour. 1918; fine condl.; sacrifice; private party. Merritt 3122.

FORD tour. 1920; A1 condition; terms. Martin, 835 16th st.

FORD late 1920 tour. This is a good car. 150 12th st.

FORD tour.; barg. Berk. 2441W.

GET OUR RATES
Money advanced on your car in 15 minutes; sell same if desired on commission; reasonable rates.
BAY CITIES TIRE CO., 2329 Bdway.

HAYNES tour., 1922, model 55; driven 7000 miles; must sell $1375; will take small car in exchange. Berk. 743W after 6:30 p. m.

HUPMOBILE—1916 tour.; new tires; $100 down, $25 per month. 3010 Broadway.

HUDSON SPEEDSTER, 1921, $500.00 down, balance monthly. Stutz Agency, 29th and Webster sts.

HUDSON Trg., 1919—Repainted; excellent condition. Berk. 4139J.

LATE model 5-pass. tour., like new; cost $3200 year ago; equipped with tonneau, windshield, Harvey disk wheels; price $675. Some snap. See car at 456 11th; cigar store. Contl. 9-N motor.

LIGHT 6 tour.; completely overhauled; $475; $175 cash, bal. long terms. Chandler Agency, 3020 Broadway.

MAXWELL tour. 1918; runs good; $95. A buy. Lake. 1708. 2247 Grove st.

MERCER roadster, '15; good condition. Piedmont 2920W.

OVERLAND tour; Model 90; new paint and thoroughly overhauled; very reasonable. Berk. 2798.

OAKLAND 19, $310. Berk. 2441W.

OVERLAND, 1919 tour.; new paint; $325. 2131 E. 20th st. H car.

OLDSMOBILE, 1919. Berk. 351J.

PACKARD twin classy 4-pass. sport; sell or trade. Owner, Merritt 1599.

ROAMER—SPORT
Beautiful late model, perfect condition. [illegible] late Dodge or other [illegible] terms. Phone [illegible]

SMALLER FRUITS ARE OFFERED IN LARGE SUPPLIES

Black Figs From Arizona Market Novelty; Tomatoes Continue Firm.

Berries with the exception of strawberries were again plentiful today. The demand was active. Logans showed in quantities but the price was firm. Cherries, too, though arrivals were heavy, found ready sale in some cases at higher figures then yesterday. The small fruits are coming into their own and are in popular demand.

The first black figs of the year were on sale by Levy and Zentner. They came from Arizona and found ready sale at $3.50 per crate.

A shipment of 150 boxes of tomatoes from Mississippi went on the market for $2.50 per crate. The Imperial Valley stuff was weaker than yesterday.

Arrivals included two cars of cantaloupes but the price stood firm and the market seemed ready to absorb readily all offered. Watermelons too were sought by buyers.

Peas were higher and beans lower than last week. Other garden truck was unchanged though supplies were heavy.

Operations started this week at the new icing plant of the Santa Fe at Riverbank in San Joaquin county and railroad officials express themselves as confident that they will be able to give better service than ever before to the shippers of green fruit and vegetables from the district. The new plant has a storage capacity of 20,000 tons and a day storage of 100,000 tons. This large storage capacity is expected to aid materially when the peak of the season arrives and several hundred cars are run through the plant each day. All machinery is electrically equipped and of the latest improved type.

84—AUTOS FOR SALE—Cont.

STUDEBAKER COUPE
Special 6. Will trade for tour. or bargain for cash; 7 rooms. 2061 Broadway; Lakeside 1778.

STUDEBAKER Big Six tour., late '19; like new; easy terms. Pd. 6606J.

TOURING car; fine running condition; $125. Oakland 208.

PAIGE 1920, 5-PASS.
no cash payment down to responsible party; easy terms; car is in fine condition. Box 7109, Tribune.

PEERLESS 7-passenger. A dandy family car. $300 down, $45 per month. Stutz Agency, 29th and Webster.

STUDEBAKER—6-7 pass.; fine condition; owner needs money. Berk. 9234W.

VELIE light 6 tour.; new paint, overhauled; fine condition; late model. 2471 Shattuck, Berkeley.

VELIE tour., 1917; $150 down, $35 mo.; all new tires. 3010 Bdwy.

WILLYS KNIGHT Coupe, $350.00. Stutz Agency, 29th and Webster.

85—AUTOS FOR EXCHANGE

FORD truck 1918, for delivery or car. 1836 E. 25th st.; Merr. 2618.

AUTOS WANTED

AA—BEFORE YOU SELL, SEE US. HIGHEST price for autos in any condition. OAK. AUTO WRECKING CO., 1715 Bdwy.; Oak. 6503.

AMERICAN auto wrecking; highest prices paid for cars in any cond. 2115 San Pablo. Lakeside 233.

AUTO or delivery for $100 cash. 1836 E. 25th st. Merritt 2618.

A—WANTED—Late model cars at once. 287 12th st. Lakeside 1558.

BUICK 6; R. cash. 1635 63rd st; no dealers.

I WANT a sm tour. car for my home. Alameda 3894J.

JUST STARTED—NEED 100 USED CARS or more; also cars for wrecking; highest prices paid. N. L. Larsen, auto wreckers, 3616 E. 14th st.; Fruitvale 3451.

Wanted, 50 Automobiles
Wanted at once, 50 good used cars; must be late models; will pay you highest cash prices. Phone Oakland 1614 or call at 2229 Broadway.

86—MONEY LOANED ON AUTOS.

AUTO loans; auto contracts purchased or refinanced to reduce payments; money advanced to repair or repaint your car; pay as you ride; storage loans; low rates; quick service; confidential. United Finance Co., 1715 Broadway.

AUTO loans; contracts refinanced; payments reduced; private deals financed; bank rates; transactions confidential. 2115 Broadway.

OWNER can use car; low rate; no delay. 1508 Harrison.

AUTO ACCESSORIES
Rate $3 a line a month.

A COMPLETE line new gears and axles, all cars. Standard Auto, 233 12th street. Oakland 7061.

CALIF. Auto Wrecking Co., of Oakland. We buy, sell and exchange autos; new parts to all makes. 2425 Broadway. Oakland 7270.

COMP. line new axles, gears, cars. Standard Auto, 233 12th; O. 7061.

NEW GEARS, axles, drive shafts for all cars. 1715 Broadway; Oak. 6503

INTER-STATE auto signal is a practical application of safety first. Price, $5.00. 394 11th st.

88 **AUTO REPAIRING**
Rate $1 a line a week.

AUTO BERTH. Back cut for sleeping. G. A. Orr, 1824 University, Berkeley.

AUTO repairing. H. J. Cruz. 689 20th st.; Lakeside 7829.

AUTOS cut for sleeping. "The New Way." 802 E. 12th st.; Merr. 289.

CYLINDERS rebored, $2 ea. F. 409.

EXPERT auto repairing; you pay for parts only; no labor charge. Hemphill Auto School, 720 Franklin st., Oakland, Calif.

GUARANTEED repairing at your home or here. A. E. Larson. 1064 32nd st. Piedmont 3684W.

GUARANTEED batteries and battery work at half-price. Try us. 720 Franklin st., Oakland, Calif.

REPAIRING at square deal prices; monthly contracts; guaranteed satisfaction. M. L. Hunt. 18th ave. and E. 31st st. M. 667; free towing.

91 **AUTO TRIPS**

PORTLAND, Friday; beautiful car; will take 2 or 3 pass. to share expense. Box 10241, Tribne.

PORTLAND—Packard car wants passengers; reas. Apt. 3, O. 6226.

S. F. MARKETS

Vegetables

ARTICHOKES—Nominal.
ASPARAGUS—5@7c per lb.; off grade, 4@5c per lb.; fancy, 9@11c per lb.
CELERY—Nominal.
CUCUMBERS — $1@1.75 per flat box; $1.50@2 per lug box.
EGGPLANT—17½@22½c.
GARLIC—Nominal.
GREEN CORN—65c@$1 per doz.
LETTUCE—Nominal.
NEW POTATOES—1@3½c per lb.
OKRA—8@10c per lb.
ONIONS—Nominal: Stockton Red. $1.50@1.65 per sack; Green, $1.
PEAS—Halfmoon Bay, 3@5c per lb.
PEPPERS—Bell, 20@25c; Mexican, 20@25c; Chili, nominal.
POTATOES—Street prices: River, $1.50@1.75; Netted Gems, $2.35@2.40; Oregon Burbanks, nominal.
RHUBARB—$1.50@1.75 per box.
SPINACH—2@3c per lb.
STRING BEANS—10@12½c; garden, 20@21c.
SQUASH—Summer, $1.25@1.50 per lug.
SWEET POTATOES—Nominal.
TOMATOES — Mexican, nominal; fancy, $3.25@3.50; hothouse $4 per crate; Imperial, $1.75@2.25; Mississippi, $2@2.25.

Fruits

APPLES—California Newtown, 4-tier, $3.50; 4½-tier, $2.35@2.50; Oregon Newtown, $2.75@3.25; Northwestern Spitzenburg, extra fancy, $2.75@3; fancy, $2.50@2.75; choice, $2@2.25; Rome Beauties, fancy, $2.50@3; Hood River Newtowns, extra fancy, $2.50@2.75; fancy, $2.25@2.50; choice, $1.85@2.15; Arkansas Blacks, extra fancy, $2.75@3; fancy, $2.25@2.50; Winesaps, $4@5.
APRICOTS—$1.50@1.85 per crate; 5@9c in bulk.
BLACKBERRIES — 40@50c per drawer.
CANTALOUPES—Standards, $3.25@3.50; ponies, $2.70@2.75; flats, $1.15@1.25.
CHERRIES — 10@12c per lb. for black; 6@11c for white; fancy, 11@12c for white; Royal Annes, 10@13c; Bings, 18@20c.
CITRUS — Oranges, 126s, $9; 150s, $8@8.50; smaller sizes, $7@7.75; Lemons, $3.50@6.50. Lemonettes, $3@3.50 per box; Arizona, $4.50@5. Grapefruit, $3.50@5.
CURRANTS — $1@1.50 per 10-lb. box.
FIGS—$2 per crate.
GOOSEBERRIES—10@15c per lb.
LOGANBERRIES—30@40c.
LOQUATS—Nominal.
MANGOES—$4@6.
PEACHES — 90@$1 per basket; small box, $1.50.
PEARS—$2 per small lug box.
PLUMS—$1.25@2 per crate.
RASPBERRIES—Local, 90c@$1.10 per drawer.
STRAWBERRIES—Local, 60@75c per drawer; $1.40@1.50 per crate.
WATER MELONS—3@3½c per lb. Imperial Valley, 10c lb.; Mexican, $2.50 per lug. Persian, $3@4 per crate.

Poultry

YOUNG CHICKENS—Leghorn, 1 lb., 28c; 1½ lbs., 27c; 1¾ lbs., 30c; 2 lbs., 30c; 2¼ lbs., 33c. Colored, 1½ lbs., 40@50c; 2 to 3 lbs., 50@55c; 3½ lbs. and up, 48@50c.
HENS—Leghorns, 14@23c; colored, 27@31c.
ROOSTERS — Leghorn, old, 14@18c; staggy, 20@25c.
GEESE—Per lb., 25c; old, 18c.
DUCKS—per lb., 25c; old, 18c.
PIGEONS—$2.50@3.
TURKEYS—Dressed, 30@35c; live, 30c.
BELGIAN HARES—Live, 14@17c per lb.; dressed, 18@23c per lb.
SQUABS—Fancy, 50@52c per lb.; common, $2.50@3.50 per doz.
JACK RABBITS—Per doz., $2@2.50.

Beans, Peas and Hops

BEANS — Small white, 8¼c lb.; large white, 9c lb.; pinks, 6¼c lb.; limas, 10c lb.; cranberry, 9c lb.; kidney, 9c lb.; Mexican Garvanzas, 8¼c per lb.; California Garvanzas, 8c; per lb.; lentils, 12c lb.; black eyes, 7c lb.; Mexican reds, 5¼c lb.; speckled bayos, 6¾c; bayos, 6½c lb.
Large whites, $8.25; small whites $7.75; pinks, $5.85; Mexican reds, $4.50; red kidney, $8.25; Henderson bush, $9.25; cranberry, $8; bayous, $5.80; black eye, $4.65.
PEAS—Split peas, 7c; green peas, 5½c.
POPCORN—5c per lb.
Shippers' prices, per 100 lbs. quoted by California Bean Growers' Association on C. B. C. beans:
HOPS—Price to growers for 1921 crop, 15@19c, according to quality. The market is stagnant.

Grain

WHEAT—$1.85@1.90 per ctl.; for milling feed, $1.80@1.90.
BARLEY—Spot feed, $1.15@1.17½ per ctl; shipping, $1.25@1.30.
OATS—Red, feed, $1.40@1.50.
CORN—California yellow, $1.55@1.60; white Egyptian, $2@2.05; No. 2 eastern red milo in bulk, $1.87½@1.90; No. 2 eastern yellow corn in bulk, $1.46@1.48; No. 2 kaffir in bulk, $1.72½@1.75; California red milo, $1.90@1.95.
MILL FEEDS—Middlings, $43@45; shorts, $36@39; bran, $30@37; mill run, red and white, $32@40.

GRAIN BAGS

San Quentin, 9½c; domestic, 11c; Calcutta, spot, 10¾@11c; June and July, duty paid, 10½@11c.

Dried Fruits, Nuts, Honey

RAISINS—Seeded, 36 15-oz. pkg., 16c lb.; Thompson Seedless, 45 15-oz. pkg., 19c lb.; Thompson 5c Sellers, 6 24-cart. to cs., $3.90 cs.; Thompson Seedless, 25-lb. box, 14½c; Sulphur Bleached Thompsons, 25-lb. box, 20c; Seedless Sultanas, 25-lb. box, 14½c; Currants, 25-lb. box, 16½c; 3-cr. Loose Muscatels, 25-lb. box 15c; 2-cr. Loose Muscatels 25-lb. box, 13¼c; Vineyard Run Layers, 80-lb. box, $12.50 box; Clusters: 3-crown 20s, $3.60; 4-crown 20s $4.25; 6-crown 20s, $5.25; usual advance in 5 and 10-lb. boxes. 1-lb. Clusters, 20-lb box, $4.25; Feherzagoes, 25-lb. box, 12c lb.
FIGS—Fancy Black, 25-lb. box, 18c lb.; Extra Choice Black, 25-lb. box, 16c lb.; Fancy White, 25-lb. box, 14c; Extra Choice White, 25-lb. box, 12c; Choice White, 25-lb. box, 10c; Fancy Calimyrnas, 25-lb. box, 17c; Brownies, 6-24 cart. to cs., $3.90 cs.
PRUNES—30-40s, 25-lb. box, 18c lb.; 40-50s, do. 15c; 50-60s, do. 13c; 60-70s, do, 12½c; 70-80s, do. 11c; 80-90s, do. 10c; 90-100s, do. 9c.
DATES—Persian, 12c lb.; Dromedary, $6.40 cs.; 10c seller dates, $3.40 cs.
APPLES—Fancy, 50-lb. box, 19½c lb.; extra choice, do. 18½c; choice, do. 18c; ½c per lb. advance in 25-lb. boxes.
PEACHES — Extra fancy, 25-lb. boxes, 21c lb.; fancy, do. 18c; extra choice, do. 16c; choice do., 14c; standard, do. 13c.
APRICOTS—Fancy, 25-lb. box, 35c lb.
PEARS—Choice, 25-lb. box, 18c; standard, 25-lb. box, 15c.
NUTS—IXL Almonds, 23c lb.; soft shell, do, 18c; budded Walnuts, 34c; soft shell, do. 30c; Manchurian Walnuts, 15c; Filberts, 13c; Brazils, 13c; Pecans, 23c; fancy Chinese Peanuts, 7½c; fancy Jumbos, 8½c.

HONEY PRICES.

EXTRACTED — Per lb.: White Sage, 14@15c; White Clover, 11c; White Star Thistle, 12½c; Orange, nominal; light amber, 9c; amber, 8c; Australian nominal; Hawaiian white, 6c.
COMB — Per lb: Fancy water white, 23@25c; light amber, 18c; amber, 16c.

Flour and Cereals

FLOUR—Plus average cartage of 20c per bbl.; Sperry Company California family standard brands, 2 2s, $8.35; 4 4s, $8.50; 8 8s, $8.70; 20 20s prices; 1 to 10-lb. cans 3½c higher baled, $9.35; 40 40s, $9.85. Albers Bros. Milling Company: 2 2s, $7.95; 4 4s, $8.10; 8 8s, $8.20; 20 20s, $8.95; 40 40s, $9.45. Globe Grain and Milling Company: 2 2s, $8.35; 4 4s, $8.50; 8s, $8.70; 20 20s, $9.35; 40 40s, $9.85.
CEREALS—Sacks 100 lbs. 10 10s baled; buckwheat flour, $6.75; buckwheat flour self-rising, $6.75; cornmeal yellow, $3.45; cornmeal, extra yellow, $3.65; potenta, $3.65; cornmeal, white, $3.45; corn flour, yellow, $3.75; corn flour, white, $3.75; cracked wheat, $3.95; Encore pancake flour, $5.45; farina, $5.35; hominy, large $3.85; hominy grits, $3.85; oatmeal, $5.55; oatmeal, steel cut $5.55; pearl barley, medium, $5.45; rice flour, $6.86; split peas, $7.85; 20 20s baled, entire wheat flour, $8.50; graham flour, $8.10; rye flour, $8.10; rye meal $8; 20 9s baled; extra rolled oats, $9; rolled wheat, $5.90; union pearl barley $5.25.

Bay Sugar Market.

The California-Hawaiian Sugar Refining Company quotes sugar as follows per 100-lb bags or barrels: For 100 pounds in bags or barrels: Cane, granulated basis, $6.40; C. & A. M., fine granulated, coarse dry granulated, confectioners A and berry, $6.40; powdered bar, $6.65.

Western Sugar Refinery quotes as follows:

Basis per pound in bags (100 pounds or barrels), unless otherwise specified "Sea Island" sugars—Cane granulated basis, ..6.40; fruit granulated, extra fine, coarse, confectioners A and confectioners AA, $6.40; bar, $6.65; powdered, $6.65.

The Spreckels Sugar Company quotes beet granulated, 100-lb. bags only at $6.40; baled, four 25-lb. pockets, $6.40.

Hay and Feedstuffs.

Wholesale prices in carload lots as appear from dealers' transfers upon the markets in San Francisco (for prices to consumers, charges of switching, cartage, commission and handling expenses must be added according to conditions):

HAY.	Per Ton.
Wheat hay, No. 1	$16@18
Wheat hay, fair grade	$14@16
Tame oat hay	$15@18
Wild oat hay	$11@13
Alfalfa hay	$15@18
ALFALFA Hay, new crop (first cutting)	$13@15
Stock hay	$10@12
Straw—$10@12.	
DAIRY FEED.	
Barley, gd., $31@32; do. rld.	$28@30
Oats, rolled feed	$38@40
Bran	$36@38
Millrun	$35@39
Linseed Meal	$49@52
Coconaut Meal	$33@35
Middlings	$46@50
Alfalfa meal	$22@24
Cottonseed meal	$50@55
Sugar-beet pulp	$32@34
Molasses tanks, barrels	$17@25
Milo maize	$38@40
Corn meal and cracked corn	$35@37
Scratch Feed	$43@45
SEED GRAINS.	
Fancy wheat, white Australian or Baart	$2.80@3.00
Common barley	$1.60@1.90
Re-cleaned red oats	$1.90@2.25
Black oats—Nominal.	

Dressed Meats.

Weighed off cars, Western Meat Company's yards, San Francisco:
Steers—Per lb., 14½@14¾c; second quality, 14@14½c; cows and heifers, 12@13c.
Calves—As to size and quality, 16@17c.
Ewes—14@16c.
Wethers—17@18c.
Milk Lambs—23@25c.
Fall Lambs—21@22c.
Hogs—18c.

Hides, Pelts, Tallow.

Prices paid for fresh stock delivered to W. B. Sumner & Co., 220-226 Townsend st., San Francisco:

	No. 1	No. 2
W. S. steers and cows, 45 lbs. and up	7c	6c
W. S. steer and cows, 30 to 45 lbs.	8c	7c
U. S. stags	5c	4c
W. S. kip, 15 to 30 lbs.	9½c	8c
13 lbs.	10½c	9c
W. C. calf, trimmed up to 13 lbs.	10@8½c	
W. C. calf, untrimmed up to 15 lbs.	8½@7c	

Hide and kip trimmed, the same. Calf trimmed shall have head cut off in straight line behind ears, leg cut at knee, no tail bone and tail not over 3 inches. All free of meat, fat or foreign matter.

No. 2 hide, kip and calfskin is any with one grub, cut, sore or hairsslip enough to spoil grain, for hide anywhere over 6 inches, kip 4 inches, or calf 2 inches from the edge. Badly cut, scored or hairslipped stock, or with 5 or more grubs, or center branded, must be classed as No. 3 and priced 1-3 less than No. 1 stock or less, according to condition.

WET SALTED HORSE HIDES.
W. S. horse, medium and large, good stock ... $1.50 ea.
W. S. colts, ponies and small good stock ... 40c to $1 ea.

DRY HIDES AND SKINS. Per lb.
Dry hides, 16 lbs. and up, good stock ... 7½c
Dry kip, 7 to 15 lbs., good stock ... 8½c
Dry calf, under 7 lbs., good stock ... 9½c
Dr salt stock ½c less. All dry stock trimmed.

TALLOW. Per lb.
No. 1 clean, hard and white, in bbls. ... 4¾ to 5¼c
Other quantities in bbls. ... 2½c to 4¾c
Grease, good stock ... 2½c to 4c

WOOL AND MOHAIR.
Good wool ... 24c to 36c per lb.
Good mohair ... 16c to 22c per lb.
Wool taken on consignment, but if held over one month before buying charge of 15c per bag per month will be made until disposed of.

SHEEP SKINS.
Prices for spring stock about as follows:
Long wool skins,
9 to 12 months ... $1.40 and up ea.
Medium wool skins,
6 to 9 months ... $1 to $1.40
Short wool skins,
3 to 6 months ... 65c to $1
Shearlings skins, good length wool ... 15c to 65c
Shearlings, close shaven, up to 15c ea.
Lambskins ... 25c up to $2 each
Goat skins show no demand. Best prices paid for hair and Angora skins.

Livestock Market.

Weighed off cars, Western Meat Company's yards, San Francisco:
Cattle—Steers, No. 1, 6½@7c; second quality, 5¾@6¼c; No. 1 cows and heifers, 4½@5c; second quality, 4@4½c.
Bulls and Stags—3@4c.
Calves—Lightweight, 8@9c; heavy, 5@7c.
Sheep—Wethers, 6½@7c; ewes, 3@4c.
Lambs—10½@11½c.
Hogs—Hard fat grain fed, weight 125 to 200 lbs., 12c; do, 200 to 250 lbs., 11c; do, 250 to 300 lbs., 10c; light sows, 10c; do, heavy sows, 9c.

Oils and Leads.

W. P. Fuller's wholesale prices to the trade:
LINSEED OIL—(Basis, 7½ lbs. per gal.)—Strictly pure raw linseed oil in bbls., $1.05; do. in cases $1.20; do boiled in bbls., $1.07; do. in cases, $1.22; in 5-bbl. lots, 1c less.
TURPENTINE—(Basis, 7 lbs. per gal.—Strictly pure in tanks, $1.37; do, in cases, $1.52; 10 case lots, 1c less.
WHITE LEAD—Strictly pure, in wood or steel kegs:
One ton lots at one purchase, 11½c; 500 lbs. and less than 1 ton, 11¾c; less than 500 lbs., 12c; 25 lb. or 50 lb. kegs, net weight, ¼c higher than above prices; 12½-lb kegs, net weight, ½c higher than above prices; 25-lb. tin pails, ½c higher than above prices; 12½-lb tin pails, 1c higher than above than above prices; dry white lead in bbls. 1 ton or over, 11½c; dry white lead kegs of 30 to 50 lbs each, less than 500 lbs., 12c.
RED LEAD AND LITHARGE—1 ton and over, at one purchase in 100 lb. kegs, net weight, 11½c; 500 lbs. and less than 1 ton, in 100 lb. kegs, net weight, 11¾c; less than 500 lbs., in 100 lb. kegs, net weight, 12c; 25 or 50 lb. kegs, net weight per lb. ¼c higher than above prices; 12½ lb. kegs, net weight per lb ½c higher than above prices.

Receipts of Hay Show Big Decline

Harvesting in Interior and Little Demand Causes Lull in Market.

Receipts of hay for the past week, 554 tons, as compared with 1173 tons of the previous week. These light arrivals have been caused mainly by harvesting interfering with shipments, also reduced by dealers keeping back shipments owing to quiet local demand. Consumers believe that as soon as the bulk of arrivals begin within the next week or so, prices will be lower than have been running on the old crop. This seems to be particularly the case with buyers of tame oat hay on account of the supply available. We are still quoting on old crop hay with no shipments of sufficient quality of any of the new crop grades coming in as yet, enough to form the market basis, according to the A. W. Scott Company.

Export and shipping has been unusually light and the demand dull. Interior trading has been almost at a standstill, every one being busy with haying and dealers not in a position to make intelligent offers until the hay is put up in merchantable shape. Asking prices seem to be about the same level as last year with the quality in the main excellent in almost every section.

Alfalfa from the first crop has been disturbed quite generally and with the exception of a few sections where holders have held at prices somewhat over the market, fields have been pretty well cleared to make way for the second cutting which will be on the market very soon now.

Millfeeds continue easy with a general downward tendency caused by off-market on coarse grains.

OAKLAND PRODUCE

FRUITS.

Dates — Dromedary, new crop, packed in small pkgs., $3.50 per case; large pkgs., $6.50 per case.
Honey—$5.75 per case.
Oranges—Fancy, $7.25@7.75; choice, $6.50@7.50.
Lemons — Sunkist, fancy, $7.25@7.75; choice, $6.50@7; lemonettes, $8.50; Los Angeles, per lug, $1.25.
Grapefruit — Sunkist, fancy, $4@4.50; choice, $3.50.
Loquats—Nominal.
Bananas—Central America, 7@7½c per lb.; Honolulu 7c per lb.
Pineapples—$3@4.50 per doz.
Strawberries—45@60c per drawer.
Raspberries — Sacramento, $2.25@2.75 per crate; Santa Clara, $2 per crate; $1 per drawer.
Loganberries—Sacramento, red and black, $1.25 per crate; 40@50c per drawer; Watsonville, $1 per crate; 50c per drawer.
Blackberries — Sacramento, $1.50 per crate.
Gooseberries—10c lb. of 15-lb. box; English variety, 14@15c.
Cantaloupes — Standards, $3.50@3.75; ponies, $3@3.25; flats, $1.25@1.50.
Watermelons—3½c per lb.
Cherries—Royal Anne, 10-lb. box, $1.25@1.75; bulk. Black, 9@12c; White, 6@8c; Royal Annes, 12c; Bings, 17½c.
Peaches — $1.50@1.60 per crate; baskets, $1.50@1.75.
Apricots — 20-lb. crate, $1.75@2; 30-lb. lugs, $2@2.25; bulk, 10c.
Red Currants—90@$1 per 10-lb. box.
Cocoanuts—50@75c doz.
Nuts—IXL Almonds, 27@28c per lb.; Nonpariels and Ne Plus Extra, 27@28c; Drake Seedlings, 16@17c; Soft Shell Walnuts, Franquettes, 33@35c; Budded, 36c; Brazil Nuts, 18c; Pecans, extra large, 22c.

APPLES.

Newtown Pippins — Fancy, 3½c, $3; fancy, 4s, $3; fancy 4½s, $2.50@2.75.
Astrakans—New crop, 20-lb. lug, $1.50.

VEGETABLES.

Lettuce—75c@$1 per crate.
Potatoes — New crop, $1.75@2.25 per box of 50 lbs.; Nevada Burbanks, $2.75; Idaho Gems, $2.50@2.75 per 100 lbs.
Sweet Potatoes—Nominal.
Celery—New shoots, $1 per doz.; Southern, $7.50@8.
Spinach—4@5c per lb.
Swiss Chard—40c doz. bunches.
Beets—New, $1.50@1.75 sack; 40c a doz.
Cabbage—$1@1.50 a doz.
Carrots—$3 a sack.
Onions—New crop, red and yellow, $1.50 per 100 lbs.; Bermudas, 75@90c per crate of 50 lbs.
Green Onions—San Leandro, new crop, $1@1.50.
Garlic—3c per lb.
Turnips—$2.25 a sack.
Parsnips—$1.25 a box of 40 lbs.
Peppers—Chili, nominal; Bell, 25@30c.
Radishes—20c per doz. bunches.
Tomatoes—Mexican, $4@4.25; Imperial Valley, $2.25@2.75 per crate; $3.25 per lug.
Cucumbers—Santa Cruz hothouse, $2.75@3 box of 2¼ doz.; No. 2, $2@2.25; San Diego, $1.50.
Rhubarb — San Leandro, $1.25@1.75 per box of 40 lbs.
Asparagus—White, 6@7c per lb.; green, 4@6c per lb.
Squash—Summer, L. A. lugs, $1.25@1.75; small boxes 90c@$1; Italian, lugs, $2; small boxes, 90c.
Peas—3¼@5c per lb.
Beans—Pole, 13@15c; Wax, 15c; String, 15c per lb.

POULTRY AND GAME

Oakland wholesale market today for average current receipts.

LIVE WEIGHT.	Cents per lb.
Large colored hens	28@30
Medium colored hens	27@28
Leghorn hens, 3½ lbs. up	20@21
Medium light Leghorn hens	15@18
Leghorn broil., 1 to 1¼ lbs.	23@25
Leghorn broil., 1¼@2 lbs.	25
Col. broilers, 1¼@2 lbs.	28@30
Col. fryers, 2@2½ lbs.	35
Col. young roosters, 3@5 lbs.	38@40
Staggy young roosters	23@25
Colored old roosters	18
Leghorn old roosters	13@15
Ducks, young	20@25
Ducks, old	18@20
Geese, young	28@30
Geese, old	25
Turkeys, No. 1	33@35
Poor quality, less.	
Turkeys, No. 1	32@33
Guineas, each	75
Squabs, large	60@70
Squabs, small	45@50
Pigeons, doz.	$2.50@3
Belgian hares, young	15@16

BUTTER, EGGS, CHEESE

Prices here quoted are selling prices from jobber to retailer as published daily by the San Francisco Wholesale Daily Produce Exchange. In actual transactions on the floor of the exchange they are subject to a 10 per cent discount on cheese, butter and eggs when 43 cents or less, and 8 per cent for butter and eggs when over 45 cents; provided, however, when squares are sold at 45 cents and invoiced at 42½ cents, the discount shall be 10 per cent.

BUTTER—	June 16	June 19	June 20
Extra	42c	40½c	40½c
Prime firsts	Nom.	Nom.	Nom.
Firsts	40c	39½c	39½c
EGGS—	**June 16**	**June 19**	**June 20**
Fresh extras	27c	27c	26½c
Extra pullets	24c	24c	23½c
Firsts	Nom.	Nom.	Nom.
Undersized pullets	Nom.	20c	19c

Cheese—Old style California flat, fancy, 18½c; do firsts, 17c; California, Young American fancy, 25c; Ore. triplets, 21½c; Oregon Young American, 25c.

ALONG THE WATERFRONT

The Shipping Board steamer President Harrison, formerly the Wolverine State, which has been undergoing a general overhauling at the shipyard of the Moore Company, has been completed and the big vessel is now at anchor at East Oakland Harbor. She arrived here on April 19 from Manila, under charter to the Pacific Mail Company, and when her cargo was unloaded she was taken to the Moore shipyard to have her steerage accommodation enlarged and other changes made. Now that the work has been completed she has been laid up with the rest of the idle vessels of the shipping board, waiting to be chartered or purchased.

The Matson liner, Maui, Captain Peter Johnson, arrived in port this morning from Honolulu with 271 passengers, 7575 tons of raw sugar, 19,596 cases of canned pineapple, 215 cases of fresh pineapple, 482 bags of Kona coffee, 123 bags of mail and 222 tons of steel junk. Calm weather was experienced throughout the trip with the sky cloudy near the coast.

Another large fleet of vessels passed in today, bringing cargoes and passengers from all ports, thus keeping the longshoremen busy along the docks. Each day this month large shipments were delivered here from off shore ports and many large cargoes were also loaded from our docks and sent away to other port cities.

The funeral of A. J. Frey, a well known shipping man of this port, was held in Oakland today. Frey passed away at Baltimore on June 13 after a short illness. His body was brought to this city for burial at Mountain View Cemetery. Frey was vice-president of the United States Shipping Board and a resident of Oakland.

The Associated Oil tanker Frank G. Drum, which collided with the Japanese steamer Ypres Maru, during a thick fog yesterday morning, is proceeding on her journey and the Ypres Maru is outside of Coos Bay Bar waiting for the fog to lift so she can enter. Her stern is badly damaged above the water line, but none on board was injured. She was en route to Coos Bay for a cargo of lumber for Japan. The Drum had a cargo of Oil from this port for Portland.

The Shriners' fleet from this port for the Hawaiian Islands are more than half way to their destination with the steamer H. F. Alexander still in the lead and the Matsonia in second place. The sea is reported very smooth and the passengers are all having a good time. The Alexander is due to arrive on Wednesday and the Matsonia and the Nile on Thursday.

The Northern Grain and Warehouse Company has chartered the British steamer Benavon of 2549 tons register to take a cargo of wheat from Portland to the United Kingdom, loading in September.

The funeral of the late Peter H. Johnson was held yesterday afternoon at the Masonic Temple. Johnson was superintendent of the salmon cannery of the Alaska Packers' Association at Nushagak, Alaska, since the company first engaged in the business and was well known in the bay cities. He retired a few years ago and entered the grocery business at San Francisco. Johnson was born at Denmark and was a member of the Occidental Lodge, No. 22, of the Masons.

The gasoline schooner Mae Hyman, which was towed into port bottom up after turning turtle near Fort Bragg a few weeks ago, is now at the Crowley shipyard, East Oakland, where she is getting placed in good order again. When the Mae Hyman turned turtle her entire crew was lost. Only one body was recovered.

The tug Sea Lion, with the ship Chillicothe in tow from the Columbia river, arrived at Bristol Bay, June 17. The ship had a cargo of cannery supplies to take the place of that lost when the ship Berlin was wrecked a month ago in Alaskan waters. After delivering the ship at Bristol Bay, the tug Sea Lion departed for Astoria, and will bring a vessel to this port from there. The Sea Lion belongs to the Redstack Tugboat Company of this port.

Change of masters registered at the U. S. Customs House:
Captain F. A. Wasteman, steamer San Jacinto.
Captain L. J. Schage, steamer Nome City.
Captain F. J. Johnson, steamer Robin Goodfellow.
Captain Alf S. Hansen, barkentine Monitor.
Captain Frank Valenza, gas tug American.
Captain W. T. Wright, gas tug Yolo.
Captain C. J. Fosen, ship Mae Dollar.

ARRIVALS AND DEPARTURES

DUE TODAY.

Honolulu ... Maui
Honolulu ... Buford
Grays Harbor ... Blue Triangle
Columbia River ... Senator
Los Angeles ... Admiral Schley
Columbia River ... Celilo
Columbia River ... Tolken
Boston ... American
Galveston ... Munaires

Wednesday, June 21.

Boston ... Eagle
Salina Cruz ... Mexico
Puget Sound ... Humboldt
Los Angeles ... Yale
Mobile ... Florence Luckenbach
Singapore ... Dewey
Coquille ... Elizabeth

Thursday, June 22.

Christiania ... San Francisco
Los Angeles ... Harvard
Portland ... Wapama
Portland ... Multnomah

Friday, June 23.

Boston ... Edgar F. Luckenbach
New York ... Robin Adair
Mahukona ... Enterprise
Puget Sound ... Adm. Dewey
Los Angeles ... President
Puget Sound ... Howick Hall

Saturday, June 24.

Hongkong ... Nanking
Baltimore ... Santa Eulalia
Baltimore ... Pacific
Honolulu ... Manukai
Los Angeles ... Yale

Sunday, June 25.

Tacoma ... Ruth Alexander
Los Angeles ... Humboldt
Los Angeles ... Harvard
Los Angeles ... Senator

TO SAIL

Hongkong, Korea Maru, 12 m, pier 30.
British Columbia, Canadian Rover, — p. m., pier 20.
Puget Sound, Northland, 5 p. m., pier 22.
Columbia River, Rose City, 12 m, pier 38.
Columbia River, Adm. Farragut, 2 p. m., pier 20.
Portland Willamette, 6 p. m., pier 7.
Point Arena Point Keyes, 5 p. m., pier 17.
Los Angeles, Harvard, 4 p. m., pier 7.
Los Angeles, Babinda, 3 p. m., pier 5.
Los Angeles, Celilo, 2 p. m., pier 7.
Eureka, Centralia, 5 p. m., pier 17.
Santa Cruz, San Antonio, 5 p. m., pier 22.
Albion, Pasadena, — p. m., pier 22.

Wednesday, June 21.

Glasgow, Cardiganshire, — p. m., pier 37.
Honolulu Manoa, 12 m, pier 30.
Puget Sound, Adm. Schley, 3 p. m., pier 16.
Puget Sound, Saginaw, 5 p. m., pier 22.
Grays Harbor, Raymond, 11 a. m., pier 11.
Los Angeles, Yale, 4 p. m., pier 7.
Los Angeles Senator, 4 p. m., pier 7.
Los Angeles, Humboldt, 4 p. m., pier 22.
Los Angeles, Georgina Rolph, 3 p. m., pier 7.
Australia, Tolken, — p. m., pier 34.
Eureka, Washington, 5 p. m., pier 7.
Crescent City, Westport, 11 a. m., pier 17.

Thursday, June 21.

New York, A. L. Kent, — p. m., pier 11.
Philadelphia, Blue Triangle, — p. m., pier 16.
Mexico and Central America, Baja California, — p. m., pier 39.
Puget Sound, Phyllis 5 p. m., pier 7.
Coos Bay, Rosalie Mahony, 5 p. m., pier 22.
Los Angeles, Wapama, 2 p. m., pier 7.
Fort Bragg, Stockton City, 5 p. m., pier 11.
Los Angeles, Georgina Rolph, 3 p. m., pier 7.

Friday, June 23.

New York, Ecuador 1 p. m., pier 44.
Tampico, Red Hook, — p. m., pier 41.
Puget Sound, Yosemite, 5 p. m., pier 22.
Los Angeles, Harvard, 4 p. m., pier 7.
Fort Bragg, Arctic, — p. m., pier 17.
Coquille, Elizabeth, 3 p. m., pier 11.

Saturday, June 24.

Liverpool, Howick Hall, — p. m., pier 35.
Hongkong, President Wilson, 1 p. m., pier 42.
Yokohama, Bearport, — p. m., pier 28.
New York, Nebraskan, — p. m., pier 26.
Philadelphia, Edward Luckenbach, — p. m., pier 31.
New York, Steel Navigator, — p. m., pier 40.
New York, Willhilo, — p. m., pier 28.
Ecuador and Peru, Delrosa, — p. m., pier 41.
Mexico and Central America Chihuahua, — p. m., pier 17.
Puget Sound, President, 3 p. m., pier 16.
Eureka, Mayfair, 3 p. m., pier 22.
Los Angeles, Adm. Dewey, 11 a. m., pier 18.
Los Angeles, Yale, 4 p. m., pier 7.
New York, Liberator, — p. m., pier 40.
Portland, Viking, 5 p. m., pier 7.

TRANSPORT SERVICE.

Sheridan—At San Francisco.
Houston—At San Francisco.
Wheaton—Sailed from Honolulu for New York June 7.
Thomas—At Manila.
Meigs—At San Francisco.
Buford—At San Francisco.
Sherman—At San Francisco.
Pensacola—At Guam.
Chaumont—At Philadelphia.
Argonne—Sailed from San Francisco for New York May 27.
Logan—Sailed from San Francisco for Guam June 6.
Newport News—Sailed from Manila for San Francisco June 1.
Gold Star—At Bremerton.
Capella—At Mare Island.
Vega—At Mare Island.
Somme—At New York.
Chaumont—Sailed from Newport News for San Francisco June 9.
Henderson—En route to Yokohama from San Diego.
Chateau Thierry, at New York.
The following tentative sailings are announced: Sirius from Hampton roads, Va., to the Pacific, June 25; Argonne from New York to the Pacific, July 25; Chaumont, from New York to the Pacific, Sept. 8; Capella, from New York to the Pacific, Oct. 15; Arctic, from Hampton Roads to the Pacific, June 24; Capella, from San Francisco to the Atlantic, July 20; Sirius, from Bremerton to Atlantic, Aug. 15; Chaumont, from San Francisco to the Atlantic, July 18; Argonne, from San Francisco to the Atlantic, Sept. 5; Vega, from San Francisco to Cavite, P. I., June 20; Newport News, from Cavite to San Francisco, June 12; Henderson, from Cavite to San Francisco, Aug. 3.

TRANSPACIFIC MAIL.

Time of closing, when not otherwise specified, at Oakland postoffice:
China—
June 22, at 3 p. m., via Seattle, per stmr. President Jackson.
Siberia—
June 22, at 3 p. m., via Seattle, per stmr. President Jackson.
Japan and Korea—
June 22, at 3 p. m., via Seattle, per stmr. President Jackson.
Philippine Islands—
June 22, at 3 p. m., via Seattle, per stmr. President Jackson.
June 24, at 11:30 a. m., per Pres. Wilson.
Shanghai (U. S. Postoffice Agency)—
June 22, at 3 p. m., via Seattle, per stmr. President Jackson.
June 24, at 11:30 a. m., per Pres. Wilson.
Dutch East Indies and French Indo-China—
June 22, at 3 p. m., via Seattle, per stmr. President Jackson.
June 30 at 10:30 a. m., per Pres. Wilson.
Hawaiian Islands—
June 20, at 10:30 a. m., per Korea Maru.
June 21, at 10:30 a. m., per stmr Manoa.
Australia and West Australia—
July 7, at 8:30 a. m., per stmr. Tahiti.
New Zealand—
July 7, at 8:30 a. m., per stmr. Tahiti.
Tahiti, Marquesas and Cook Islands—
July 7, 8:30 a. m., per stmr. Tahiti.
Samoan Islands—
July 18, 10 a. m., per stmr. Ventura.
Guam, Ladrone Islands—
July 29, 9 a. m., per transport Thomas.
Mexico, Central and South America—
June 15, 8 a. m., per stmr. San Juan.
June 25, 8 a. m., per stmr. Ecuador.

ARRIVED MONDAY.

Centralia from Los Angeles; in ballast.
Caties from Grays Harbor; lumber.
Johan Poulsen from Portland; lumber.
Cardiganshire from Columbia river; bound for Rotterdam; put in to finish loading.
Henry T. Scott from Redondo; in ballast.
Unimak from Union Landing.
San Jacinto from Ventura; in ballast.
Svea from Aberdeen; lumber.
San Antonio from Monterey; mdse.
Willsolo from Philadelphia; mdse.
Koyo Maru from Yokohama; bound for New York; put in for fuel.
Col. E. L. Drake from Columbia river; in ballast.
Montebello from Los Angeles; oil.
Stockton City from Eureka, with hull in tow; mdse.
Georgina Rolph from Astoria; lumber.

CLEARED.

Admiral Farragut for Portland.
Rose City for Portland.
Julia Luckenbach for Portland.
Rose City for Portland.
Julia Luckenbach for Portland.
Harvard for Los Angeles.
President for Los Angeles.
Henry T. Scott for Seattle.
Korea Maru for Hongkong.

SAILED.

Tug Hercules for whaling cruise.
President for Los Angeles.
Stmr San Jacinto for Grays Harbor.
Nurtureton for Yokohama.
Arctic for Mendocino.
Asme for Bandon.
Tiverton for Seattle.
Nome City for Seattle.
Boobyalla for Portland.

SAN FRANCISCO PIER DIRECTORY.

NORTH OF MARKET STREET.

Pier.		Pier.	
1	Washington	25	Greenwich 2
3	Jackson	27	Lombard
5	Pacific	29	Sansome
7	Broadway 1	31	Sansome
9	Broadway 2	33	Montgomery
11	Vallejo	35	Montgomery
15	Green	37	Kearny
17	Union 1	39	Grant Ave.
19	Union 2	41	Powell
21	Filbert	43	Powell
23	Grenwich 1	Transport	Dk. Laguna

SOUTH OF MARKET STREET.

Pier.		Pier.	
4	Mission	32	Main
16	Howard 1	34	Beale
18	Howard 2	36	Fremont
20	Folsom 1	38	First
22	Folsom 2	40	First
24	Harrison	42	P. M. SS Co's
26	Steuart	46	Second
28	Spear	China Basin	Third
30	Main	44	P M SS Co's
34	Fourth		

WIRELESS REPORTS

These reports are based on the position of ships at 8 o'clock last night—the only hour at which the wireless information is issued.

Johanna Smith—Coos bay for San Francisco; 120 miles north of San Franciso.
Algonquin—Los Angeles for Yokohama; 125 miles west of Los Angeles.
President—San Francisco for Los Angeles; —72 miles south of San Francisco.
Admiral Schley—Los Angeles for San Francisco; 85 miles north of Los Angeles.
Dewey—Los Angeles for San Francisco; 26 miles west of Los Angeles.
H. T. Harper—San Francisco for Los Angeles; 70 miles from Los Angeles.
Lurline—Seattle for Honolulu; 631 miles from Seattle.
American—Los Angeles for San Francisco; 65 miles from San Francisco.
Kennecott—Los Angeles for New York; 110 miles south of Los Angeles.
Lyman Stewart—San Francisco for Seattle; 360 miles south of Seattle.
Oleum—Ventura for San Francisco; 105 miles from San Francisco.
Celilo—Portland for San Francisco; 180 miles north of San Francisco.
Dedi Ross—Astoria for Portland; 25 miles from Astoria.
Frank G. Drum—San Francisco for Portland; off Astoria.
Captain A. F. Lucas; Los Angeles for Portland; 82 miles south of Columbia river.
Havo—Moreran for Portland; off Columbia river bar.
Santa Barbara—San Francisco for Portland; 422 miles north of San Francisco at noon.
Luise Nielsen—Portland for Shanghai; 200 miles southwest of Columbia river.
Robin Adair—New York for San Diego; 205 miles south of San Diego at noon.
Siskiyou—Los Angeles for Westport; 35 miles north of Los Angeles.
Everett—Redondo for Everett; 50 miles from Everett.
Benjamin Brewster—Vancouver for Tatara; 1255 miles south of Cape Flattery.
Fred Baxter—Redondo for Blaine; 110 miles from Blaine.
Avalon—Los Angeles for Willapa Harbor; 205 miles north of San Francisco.
Senator—Portland for San Francisco; 95 miles north of San Francisco.
El Segundo—Los Angeles for Point Wells; 545 miles from Los Angeles.
Tolken—Astoria for San Francisco; 206 miles from San Francisco.

STEAMER MOVEMENTS

PACIFIC COAST PORTS.

Astoria—Arrived June 19, stmr La Purisima from San Francisco stmr Pacific from San Francisco; stmr Admiral Rodman from San Francisco.
Aberdeen—Arrived June 19, stmr Paraiso from San Francisco; stmr Wahkeena from Los Angeles; stmr Tahoe from San Francisco; Forest King from San Francisco; stmr Edna Christenson from Los Angeles.
Bellingham—Arrived June 19, stmr Contra Costa from Alaska port and sailed for return at noon; stmr Admiral Dewey from Seattle.
Bandon—Sailed June 19, stmr Elizabeth for San Francisco.
Eureka—Arrived June 19, stmr Mayfair from San Francisco; stmr Katherine from San Francisco.
Fort Bragg—Sailed June 19, stmr Phoenix for San Francisco.
Los Angeles—Arrived June 19, stmr Humboldt from San Francisco and sailed for return; stmr Chiapas from San Francisco and proceeded for Salina Cruz; stmr Lena Luckenbach from San Francisco; stmr Viking from Portland; stmr Daisy Mathews from Portland.
Sailed June 19, Br stmr Canada Maru for Yokohama; stmr Admiral Schley for San Francisco; stmr Algonquin for Yokohama; stmr Daisy Freman for Redondo.
Arrived June 19, stmr Crickett from Seattle.
Marshfield—Arrived June 19, stmr Hoquiam from San Francisco; Jap stmr Ypres Maru from Kobe; stmr C. A. Smith from San Francisco.
Port Townsend—Arrived June 19, stmr Montgomery City from San Francisco and proceeded for Seattle; stmr Santa Inez from San Francisco and proceeded for Seattle.
Portland—Arrived June 19, stmr George L. Olson from San Francisco; stmr Artigas from San Francisco and sailed at 6 am for Seattle; stmr Frank D. Stout from San Francisco; stmr Wm. A. McKenney from San Francisco and sailed for Seattle.
Redondo Beach—Arrived June 19 stmr Daisy Freman from Los Angeles.
Seattle—Arrived June 19, stmr Montgomery City from San Francisco; stmr Jefferson from Juneau.
Sailed June 19, stmr Rainier for San Francisco.

EASTERN PORTS.

New York—Arrived June 17, stmr Satsuma from Baltimore; stmr Panama from Cristobal.
Norfolk—Arrived June 18, Jap stmr Mayobashi Maru from San Francisco; transport Argonne from San Francisco.

CANAL PORTS.

Cristobal—Arrived June 17, Jap stmr Atlantic Maru from New York; stmr Colombia from New York; Br stmr Port Lincoln from New York.

FOREIGN PORTS.

Hongkong—Arrived June 18, stmr West O'Rowa from Manila.
Yokohama—Arrived June 17, stmr Apus from San Francisco via San Pedro.
Plymouth—Sailed June 18, Fr stmr France for New York.

SUN, MOON, TIDE

The time and heights of tide in the following U. S. Coast and Geodetic Survey table are given at Fort Point, at the entrance to San Francisco bay. For Webster street bridge, Oakland, add approximately 10 minutes.

Tuesday, June 20.

Sun rose ... 4:46 | Sun sets ... 7:36
Moon rises ... 1:35 a. m.
New moon ... June 24, 8:10 a. m.
Moon's first quarter ... July 1, 2:42 a. m.

June 20 to June 26.

Time and Height of High and Low Water.

Date	Low Time	Ft	High Time	Ft	Low Time	Ft	High Time	Ft
20	2:12	1.2	8:42	4.0	1:15	2.3	8:07	5.8
21	2:55	0.7	9:38	4.1	2:03	2.5	8:42	6.0
22	3:36	0.2	10:28	4.3	2:50	2.7	9:18	6.2
23	4:15	-0.2	11:10	4.5	3:36	2.8	9:54	6.3
24	4:56	-0.5	12:02	4.7	4:23	2.9	10:32	6.4
25	5:37	-0.7	12:47	4.8	5:12	3.0	11:12	6.3
26	6:19	-0.7	1:32	5.0	6:03	3.0	11:55	6.2

Note—In the above tabulation of tides the daily tides are given in the order of their occurrence, commencing with the early morning tide in the left-hand column and the succeeding tides as they occur. On some days but three tides occur, the fourth occurring the following morning.

The columns of heights gives the elevation of each tide above the place of Coast Surveys Chart Soundings. The numbers are always additive to the chart depths, unless preceded by the minus sign or dash (—).

WEATHER FORECAST

Oakland and Vicinity: Cloudy or foggy tonight and Wednesday morning, becoming fair during the day Wednesday, moderate westerly winds.

Northern California: Tonight and Wednesday fair, except cloudy or foggy near the coast tonight and in the morning, cooler Wednesday, gentle westerly winds.

Southern California: Tonight and Wednesday fair, light westerly winds.

Sacramento, Santa Clara and San Joaquin: Tonight fair, Wednesday fair and cooler, light southerly winds.

Nevada: Tonight fair, Wednesday fair and cooler.

Washington, Oregon and Idaho: Tonight and Wednesday showers and cooler, moderate southeasterly winds.

CONDITIONS

A small depression is central over the northern plateau, causing unsettled weather in the northern portion of this district, with scattered light showers in Washington. In other portions of the Pacific slope it is fair, except foggy on the central California coast. Scattered rain is reported in the Mississippi valley and eastward to the Atlantic and in the Dakotas. It is warmer in the northern plateau. Conditions are favorable for showers and cooler tonight and Wednesday in the northern portion of this district and cooler in the northern California and Nevada Wednesday.

G. H. WILLSON, Forecaster.

	Dry	Wet	Hum.
June 19, noon	60.0	55.0	71
June 19, 5 p. m.	59.0	55.0	74
June 20, 5 a. m.	52.0	51.0	97

RAINFALL DATA.

Issued Daily at 5 p. m. (June 19)

Stations—	Seasonal to date.	Normal to date.	Seasonal Last yr.
Eureka	34.74	45.84	48.29
Red Bluff	16.67	24.04	27.92
Sacramento	14.05	20.00	16.80
San Francisco	19.91	22.27	23.16
San Jose	14.77	16.79	15.01
Fresno	10.83	9.68	8.18
San L. Obispo	23.29	20.71	19.27
Los Angeles	19.66	15.61	13.64
San Diego	18.05	10.01	7.08

TEMPERATURE.

	High.	Low.		High.	Low.
			Oakland	71	52
Abilene	92	64	Okla. City	94	70
Baker	88	54	Omaha	..	66
Barkerville	68	40	Phoenix	114	78
Billings	..	38	Pittsburg	80	62
Boise	94	66	Pocatello	90	62
Boston	66	54	Pt. Reyes	57	50
Buffalo	68	60	Portland, Or	90	62
Bull Harbor	76	..	Pr. Albert	74	42
Calgary	78	40	Pr. Rupert	68	..
Chicago	68	64	Rapid City	78	60
Denver	88	64	Red Bluff	98	64
D. Moines	80	64	Reno	92	52
Dodge	90	64	Roseburg	90	52
Duluth	80	50	Roswell	90	62
El Paso	..	74	Sacramento	94	56
Edmonton	72	40	St. Louis	86	66
Eureka	60	52	Minneapolis	78	64
Flagstaff	90	58	St. Paul	78	64
Fresno	100	64	Salt L. City	92	65
Galveston	90	74	San Diego	74	58
Grand Junc	96	64	S. Francisco	63	52
Havre	86	52	San Jose	84	46
Helena	82	50	San L. Obispo	90	48
*Honolulu	80	74	Santa Fe	82	60
Huron	84	56	Seattle	78	58
Independnce	..	60	Sheridan	90	54
Kalispell	80	50	Spokane	88	64
Kamloops	82	60	S. Current	74	52
Kan. City	84	84	Tacoma	82	..
Knoxville	76	64	Tampa	90	78
Lander	86	52	Tatoosh I.	[illegible]	52
L. Angeles	90	62	Tonopah	90	60
Marshfield	70	50	Vancvr. B.C.	78	60
Memphis	92	74	Walla W.	88	70
Modena	94	48	Washington	82	64
Needles	120	72	Williston	78	58
N. Orleans	88	74	Winnemucca	94	56
New York	82	64	Winnipeg	70	52
N. Head	60	54	Yakima	94	56
N. Platte	88	60	Yuma	114	80

Note—Stations marked * are afternoon reports of preceding day.

Rainfall—Boston 2.36, Duluth .01, Edmonton .01, Galveston .38, Knoxville .22, New York .02, Oklahoma City .02, Prince Albert .08, Rapid City .01, St. Louis .18, Seattle .01, Swift Current .16, Williston 1.42.

JOSEPH E. CAINE
Business and Industrial Properties
MORTGAGE LOANS
807-808 American Bank Bldg.
Sixteenth and San Pablo
Telephone Oakland 2950

E. F. Hutton & Co.
OAKLAND OFFICE
HOTEL OAKLAND
Tel. Lake. 447 and Lake. 443
MEMBERS
NEW YORK STOCK EXCHANGE
NEW YORK COTTON EXCHANGE
NEW YORK COFFEE EXCHANGE
NEW ORLEANS COTTON EXCHANGE
LIVERPOOL COTTON ASSOCIATION
CHICAGO BOARD OF TRADE
Private Wires Coast to Coast

Tropico Potteries-Inc.

Closed First Mortgage
Fifteen-Year 7% Sinking Fund
Gold Bonds
Due 1937

For the five years 1917 to 1921 valuation of building permits issued in the City of Los Angeles increased from $16,000,000 to over $82,000,000, an indication of the strong demand in this territory for the products of companies engaged in the manufacture of building materials.

This steady demand is reflected in the *net* earnings of Tropico Potteries, Inc. which, for the fifteen months ending March 31, 1922, averaged approximately four times the interest charges on this issue of first mortgage bonds.

The Company, whose plant is located at Glendale, seven miles from Los Angeles, is one of the largest producers on the Pacific Coast of architectural terra cotta, vitrified clay sewer pipe and faience tile.

Send for descriptive circular of this attractive investment

To Yield about 7.30%

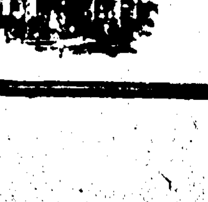

STEPHENS & COMPANY
SAN FRANCISCO 65 Sutter Street
OAKLAND 1206 Franklin Street
San Diego - Los Angeles

OLD DISTRICTS SHOW SIGNS OF MINE REVIVAL

Willard District Near Lovelock Latest Region to Report Live Comeback.

LOVELOCK, Nevada, June 20.—The Willard District, nine miles east of Lovelock, is showing signs of renewed life. The Bell Telephone Company has installed a line to the camp. It is reported that good ore has been found on the Sheep-Beauchamp lease on the Sheepherder mine and also on the Borland & Robertson lease on the Lovelock-Willard group. Several carloads will shortly be ready for shipment.

WANT FARES CUT.

RENO, Nevada, June 20.—The Reno Chamber of Commerce is making a determined effort to reduce passenger rates on the Southern Pacific between California, Arizona and Nevada points. The basis upon which rates to Nevada destinations are now figured is 4.8c per mile, whereas 3.6c is the usual basis. It is believed that travel between California and Nevada will be greatly stimulated by a more reasonable passenger tariff.

SILVER PICK ACTIVE.

GOLDFIELD, Nevada, June 20.—The Silver Pick Consolidated is pushing the fourth lever crosscut ahead with all speed. Due to the flattening of the vein on its downward dip and the rake of the ore shoot in the vein, earlier work on the fourth level failed to connect. It is believed that the development along the intermediate level has shown the true dip and rake and that the new crosscut cannot fail to intercept the ore. The last three shipments of 110 tons each had an average of around $60 per ton and netted the Silver Pick Company over $10,000 in cash. The lease has produced over $80,000 to date.

NEW LEACHING PLANT.

UNIONVILLE, Nevada, June 20—The tanks, distributors, pipe lines and other appliances for the new leaching plant which is being installed by the Universal Silvers Company have been shipped and should arrive on the ground very shortly. Excavation has been completed and all is in readiness to rush installation as soon as material is at hand. It is believed that the addition of the leaching process will make further recovery of from $200 to $300 per day. The next item of improvement to be taken up will be the power plant. It is probable that new modern engines of double the size of those now in use will be purchased. Representatives of the manufacturers are due to visit the camp this week.

BIG STRIKE REPORTED.

TONOPAH, Nevada, June 20.—It is reported that the Tonopah Extension has crosscut for 40 feet in the big vein on the 1880-foot level from the McKane shaft and that the ore is valued at $70 per ton. A $40,000 pumping plant is bein installed to care for the large volume of water which will drain to this shaft when further connections are made. Bullion for the last half of May is valued at $73,000 or $10,000 above the first half.

West End shipments for the same period were valued at $140,900 or $18,500 more than the first half of the month. Tonopah Mining shipped $66,000, exceeding the previous shipment by $14,000. Tonopah Belmont sent out $140,302, which is nearly $15,000 more than May 15th shipment.

SOUTH EUREKA ORE.

SUTTER CREEK, June 20.—Ore prospects are reported improving on the 3900-foot level of the South Eureka Company. Cross-cutting to the east is proceeding with the expectation of locating the downward extension of veins which yielded large returns in the upper workings. Production of the Central Eureka continues at capacity, with the company netting excellent profits. Preparations are being made to send the shaft deeper, the new hoisting plant facilitating mining to a depth of 5500 feet.

ALASKA TO REOPEN.

DOWNIEVILLE, June 20.—Arrangements are being completed by the Sierra Alaska Mining Company for resumption of work at the noted old Alaska gold properties near Pike City. It is understood that good ore was in sight and conditions improving when war-time prices forced suspension of work. The Alaska produced much ore a few years ago, some of it being of specimen character.

The rich gravel discovery made recently at the Mallkoff property, above Nevada City, is reported improving with developments, and indications are excellent for a heavy gold yield. The deposit is apparently the continuation of the rich channel which yielded millions in gold in pioneer times.

SHALE PLANT WORKING.

ELKO, Nev., June 20.—The shale-oil plant of the Catlin Shale Oil Products Co., has been placed in operation and is producing 40,000 gallons of crude oil daily, valued at about $500. The management states the plant is the first to produce oil from American shale on a commercial scale, and that the process has been demonstrated a thorough success. The oil is of paraffine base and from the crude petroleum the process recovers gasoline, paraoine wax, lubricants and distillate.

MINES TO RESUME.

GRASS VALLEY, June 20.—Reports are current here that the Brunswick and Bullion mines will be reopened before the end of July. The Brunswick has been idle several years, but formerly produced good ore and paid several dividends. The Bullion recently passed into the hands of strong Eastern capitalists and is to be worked along comprehensive lines, including sinking of a deep shaft.

MILL AT CAPACITY.

MINA, Nev., June 20.—Operating at capacity, the mill of the Simon Silver Lead Company is treating 200 tons of ore daily. The silver-lead product is shipped direct to Utah smelters, and the zinc concentrates to the Goldfield Consolidated roasting plant at Goldfield. From this plant the roasted product, free of sulphur, is shipped to Los Angeles for conversion into zinc oxide.

BANK REPORTS

OAKLAND BANK TRANSACTIONS.

June 15.	
Total deposit charges	$4,280,500
Clearances	$2,539,500
June 16	
Total deposit charges	$5,646,400
Clearances	$2,901,200
June 17	
Total deposit charges	$6,826,900
Clearances	$2,249,600
June 19.	
Total deposit charges	$5,538,900
Clearances	$2,108,800
June 20	
Total deposit charges	$5,405,500
Clearances	$2,205,700

COAST CLEARINGS TODAY

Berkeley deposit charges	$ 653,436
Berkeley clearances	247,926
San Francisco	21,600,000
Los Angeles	15,613,410
Pasadena	705,775
Long Beach	782,963
San Diego	468,879
Sacramento	1,082,253
Seattle	6,016,428
Portland	5,218,929
Tacoma	3,202,000

MONEY MARKET.

FOREIGN EXCHANGE.

(Noon Today)

Reported for TRIBUNE by Central National Bank.

Austria, 100 kronen	$ .01¼
Belgium, 100 francs	8.25
Canada, $100	99.25
Great Britain, £1	4.44
Czecho-Slovakia, 100 kronen	1.95
Denmark, 100 kroner	21.25
Finland, 100 finmarks	1.17
France, 100 francs	8.75
Germany, 100 marks	.32½
Greece, 100 drachmas	3.95
Holland, 100 guilders	38.52
Hungary, 100 kronen	.13
Italy, 100 lire	4.95
Jugo-Slavia, 100 kronen	.38
Norway, 100 kroner	16.75
Serbia, 100 dinare	1.43
Spain, 100 pesetas	15.64
Sweden, 100 kroner	25.50
Switzerland, 100 francs	19.10
Hongkong, 100 local cur.	57.75
Yokohama, 100 yen	48.25
India, 100 rupees	29.62½

NEW YORK, June 20.—Foreign exchange strong.
Great Britain, demand, 4.44; cables, 4.44¼; 60-day bills on banks, 4.42.
France, demand, 8.70½; cables, 8.71.
Italy demand, 4.90½; cables 4.91¼.
Belgium, demand, 8.27; cables, 8.27½.
Germany, demand, .31½; cables, .31⅝.
Belgium, demand, 38.50; cables, 38.55.
Norway, demand, 16.65.
Sweden, demand, 25.50.
Denmark, demand, 21.25.
Switzerland, demand, 19.02.
Spain, demand, 15.60.
Greece, demand, 2.90.
Poland, demand, .02¾.
Czecho-Slovakia, demand, 1.93.
Argentine, demand, 35.50.
Brazil, demand, 13.75.
Montreal, 99 1-32.

NEW YORK, June 20.—Foreign bar silver, 70⅝c; Mexican dollars, 54c.

LIBERTY BONDS.

By Bank of Italy

1st 3½s	100.06	3.50
1st 4s	99.80	4.01
1st 4¼s	99.96	4.25
1st 4¼s	99.70	4.01
2nd 4s	99.90	4.25
2nd 4¼s	99.92	4.25
3rd 4¼s	100.04	4.25
4th 4¼s	100.42	3.63
5th 4¾s	100.00	3.75
5th 3¾s		

DRIED FRUIT

NEW YORK, June 20.—Dried fruits firm; apricots, 27@34c; apples, 16⅝@19½c; prunes, 30s to 60s, 11½@12c; prunes, 60s to 100s, 6⅞@12½c; peaches, —; seedless raisins, sulphur bleached, 22¼@23½c.

COFFEE AND SUGAR

NEW YORK, June 20.—Sugar, raw, 4.61@4.65c; granulated, 6c. Coffee—Rio, 10¾@10⅞c; Santos, 14⅝@14⅝c.

NEW YORK, June 20.—The early raw sugar market was firm, but there were no sales reported and prices were unchanged at 3 cents for Cubas, cost and freight, equal to 4½c for centrifugal.

Additional Financial On Page 29.

Earnings over six times dividend requirements

Great Western Power Company earnings available for Preferred Stock dividends for six years have averaged about six times the amount required.

1921 — Available for Dividends	$1,706,695
1921 — Preferred Stock Dividends	231,888
Surplus	$1,474,807

Preferred Stock $96—yield 7.30%. Call or write. Address Dept. E

GREAT WESTERN POWER COMPANY OF CALIFORNIA

1700 Broadway, Oakland, Telephone Lakeside 300 — 347 Grant. Ave., San Francisco, Telephone Sutter 3100

Please send without obligation on my part your free booklet, "From Perpetual Power."

Name ____________

Address ____________

NEW YORK STOCK MARKET

These quotations of prices on the New York Stock Exchange are from E. F. Hutton & Co.'s private wire, members of the New York Stock Exchange, with offices at the Hotel Oakland.

	High	Low	Close
Agri Chem Co	40¼	39⅝	39⅞
Ajax Rubber	15⅜	15	15
Alaska Gold	..	..	½
Atl Coast Line	..	..	102⅞
Allis Chal	49½	47½	49½
do pfd	..	..	97
Amn Can	48	45⅞	47¾
Amn Car & Fdy	..	..	162
Austin Nichols	28½	27½	28½
Amn Beet Sugar	44	43	44
Amn Drug	..	..	5⅝
Adams Exp	62⅜	62	62¼
Amn Linseed	34¼	33¼	34¼
Amn Cot Oil	27	25⅞	27
Amn Ice Secs	107⅛	106½	107⅛
Amn H & L	..	..	14
Amn Loco	112⅝	111	112¼
Amn Steel Fdy	36½	35⅝	36½
Amn Smelting	60½	59½	60
do pfd	98½	98	98½
Amer Safety	..	..	5⅞
Amn Sug	77⅞	77	77¾
Amn Ship & Com	19½	18⅝	19⅛
Allied Chem	69½	67⅝	69¼
Amn Sum Tob	38	37½	38
Amn Tob	139⅝	139⅝	139⅝
Amn Tob B	..	..	137⅜
Amn Z & L pfd	..	..	42½
Amn Wool	90	88⅛	90
do pfd	..	..	107
Amn Writ P pfd	..	..	29¼
Anaconda	51¼	50¼	51½
Atchison	98⅝	97½	98⅜
do pfd	91⅞	91	91½
Amn Tel & Tel	120	119⅞	120
Assd Oil	120	114½	120
Atl Gulf	37½	36¼	37¼
Baldwin Loco	115½	111¼	115½
B & O	47⅜	46	47¼
do pfd	60⅜	60¼	60¾
Bosch Mag	43	42	42⅜
Beth Steel B	76⅞	74⅛	76⅞
Booth Fish	8½	8	8½
Butte & Sup	28¼	27	28¼
B R T	24½	23⅝	24½
Cuban Sugar	24¼	23¾	24¼
Coca Cola	67	65	66⅛
Cuba Cane Sugar	16⅜	16¼	16⅜
Cuba Cane S pfd	34¼	33½	34¼
Caddo Oil	..	..	11½
Calif Pet	61⅝	59⅝	61¾
Calif Pack	..	..	75
Can Pac	137½	137	137½
C & O	64	62½	64
Cent Lea	38	36¾	38
do pfd	71	70¼	71
Cerro de Pasco	36¾	36¼	36¾
Chile Copper	20⅝	19⅞	20½
Contl Can	..	..	67
Chino	29¼	28⅝	29¼
Cosden Oil	48½	47½	48½
C & G W	8	7¾	8
do pfd	..	..	19½
C & N W	..	..	73
C M & St P	25½	24⅞	25¼
do pfd	40	38	39⅞
C R I & P	40⅝	39	40⅜
do pfd 6 B	..	..	78¼
do pfd 7s A	..	..	93
Colo F & I	30½	30¼	30½
Colo Grapho	4½	4¼	4⅜
Colo Sou	44½	44	44½
Cons Textile	12	11½	12
Crucible Steel	74¼	69⅞	73¾
Chand Motor	74½	71	74
Columbia Gas	85¾	84¾	85¾
Cons Gas	118¼	115½	117⅝
Corn Prod	105½	104¼	104⅞
Del & Hud	..	..	110½
Dome Mines	28¼	28⅛	28⅛
Erie	15	13⅝	15
do 1st pfd	21⅞	21¼	21⅞
Fisk Tire	16	15¼	16
F P Lasky	81⅜	79	80⅞
General Asphalt	64¼	64¼	64
Gen Cigar Co	..	..	75
Gen Elec	165	164½	165
Gen Motor	14¼	13⅞	14¼
Gen Motor 6 pfd.	..	..	81
Goodrich	39⅞	38	38⅛
do pfd	..	..	89
Great Nor pfd	80	75⅛	80
Great Nor Ore	39¼	38⅝	39¼
Green Can	..	..	32
Gulf States Steel	79⅞	14	78
Hudson Motors	22¾	22¼	22¼
Houston Oil	76½	74½	76
Hupp Motors	20½	19⅞	20½
Ill Cent	..	..	103⅝
Inspiration	40	39¾	40
Int Har N J	..	..	101¾
Intl Corpn	43⅜	41½	43⅜
Intl Nickel	16⅞	16¼	16⅞
I B Cons	1⅜	1⅜	1⅜
do pfd	3½	3¼	3¼
Int Callahan	8¾	8⅜	8¾
Int Paper	48	46	48
Int Marine	18⅞	18	18⅞
do pfd	73⅞	71	73½
Inv Oil	16	15	16
Island Oil	1⅛	1	1⅛
Keystone Tire	16¼	14¾	15¾
Kennecott	34⅜	33⅛	34⅛
K C Sou	23⅝	23⅜	23½
Kelly Spfld	46⅝	44⅞	46¾
L V R R	63⅛	61⅞	63⅛
Loewe's Inc	..	..	14⅞
Loft Candy	..	..	12½
Lack Steel	76½	72½	75⅛
Lee Tires	29½	28⅝	29½
May Stores	116¾	115	116¾
Mid States Oil	14½	13⅞	14½
Miami	28⅝	28¼	28⅝
Midvale Steel	34¼	33⅜	34⅛
M & St L	10¾	10	10½
M K & T New	17	16½	17
M K & T New pfd	37	36⅝	37
Mont Pow	..	..	70
Montgomery Ward	21¼	20¾	21¼
Missouri Pac	20¾	19⅝	20¾
Missouri Pas pfd	52¾	50⅞	52¾
Mex Pet	171½	158¼	169½
Nat Enamel	48¾	48¼	48¾
Nova Scotia Steel	34	33⅞	34
Nat Lead	93	92½	92½
Nat Biscuit	..	..	145
Nev Con	17	16½	17
N Y Air Brake	74	73	74
N Y Cent	90⅝	89½	90⅝
N Y N H & H	28⅞	27	28¾
Norfolk & West	105½	105	105½
N Y C & St L	..	..	72¾
Nor Amn	62¾	61	62¾
Nor Pac	76¾	74	76½
Orpheum	19	18¾	19
Okla Prod	..	..	3¼
Owens Bottle	35½	34½	35½
Otis Steel	12½	12⅝	12½
Pere Marquette	30½	28⅝	30½
Pacific Oil X-D	58⅞	56¼	58⅝
Pierce Oil	8¼	8	8¼
Pierce Arrow	20⅜	19⅝	20¼
Pullman	117¾	117½	117½
Punta Alegre	47⅞	47	47⅞
Pac Gas El	70	69⅞	70
Pac Mail	..	..	16⅛
Pan-Amn Oil	73⅞	71	72⅝
Pan-Amn Oil B	67	65½	66⅞
Philips Pet	53⅜	52	53⅞
Pure Oil	31⅝	30⅜	31
Penna	41¼	40¾	41¼
Penna S S	10⅞	9⅝	10⅞
Peoples Gas	..	..	82
Philadelphia Co	37¾	37¼	37¾
Pitts Coal	63¼	62	63
Pitts & W Va	37	34⅞	36¾
Pond Creek Coal	22½	21½	22½
Ry Steel Spg	..	..	99½
Ray Cons	16¾	16½	16⅝
Reading	73¼	72⅝	73¼
Remington Type	..	..	32¼
Rep I & S	72¼	70	71¾
Rep I & S pfd	..	..	90½
Replogle Steel	32⅞	32¼	32⅝
Royal Dut Pet N Y	60⅝	58⅞	60⅝
Saxon Motors	4⅝	4⅛	4⅛
Sears	75⅝	74	75⅛
Shell Oil	42	41½	42
Sinclair Oil	33⅞	32⅞	33⅞
Sloss Sheff	43½	42⅞	43½
Seneca Copper	12⅛	12	12⅛
St L & S F	26½	25¼	26½
Std Oil N J	186¾	184	186¾
do pfd	115¼	115⅛	115⅛
Stl & S W	27	25⅛	27
do pfd	..	..	42¾
Sou Pac	89½	87½	87⅛
Sou Ry	22¾	21⅞	22¾
Sou Ry pfd	53¾	52¾	52¾
Stew Warner	43	42⅝	42⅝
Stromberg Carb	48½	47	48½
Studebaker	129¾	124	129⅞
Submarine Boat	6⅝	6½	6½
Superior Oil	8	7⅞	8
Shattuck Az	10⅛	9¾	10⅛
Superior Steel	..	..	32½
Tenn Cop & Chem	..	..	11
Texas Oil	47⅞	47⅜	47⅞
Tex Pac C & O	28	27⅛	27⅞
Tex Pac	27	24¾	27
Tob Prod	82	79½	81¾
Trans Cont Oil	15¾	15	15⅝
Union Pac	136¼	135⅞	136¼
Union Pac pfd	75½	75¼	75½
U S C I P	30½	29½	30½
U S Ind Alcohol	54½	51⅝	54½
U S Realty	66	64½	66
U S Rub	62	59	62
U S Rub	104¼	104	104
Union Oil Del	21¾	21¼	21¾
United Alloy Steel	..	..	37
Uni Fruit	..	..	137¾
U Retail Stores	66⅜	64½	66⅜
U S Steel	100⅜	98¾	100¼
U S Steel pfd	119⅞	119⅝	119⅞
Utah Copper	64¼	62¾	64
U S Smelt & Rfg	41½	40½	41¼
U S Food Prod	9⅜	8⅞	9
Vanadium Steel	46½	41⅞	46½
Vivadou	..	..	12½
Va-Car Chem	..	..	31
Westinghouse El	60	58⅝	59¾
White Motors	49	48¾	48¾
Western Md	11	10¾	11
Western Pac	19⅜	18½	19
Western Pac pfd	58½	57½	57½
Willys	8¼	8	8
Willys pfd	..	..	43½
Worthington Pump	48¾	48½	48¾
Wabash	12¼	11⅞	12¼
Wabash pfd A	29¾	27¾	29
White Oil	9	8⅝	9
W & L E	13	12⅜	13

Total sales stocks, 1,151,200.

NEW YORK CURB MARKET

(By Associated Press). Exclusive to OAKLAND TRIBUNE

NEW YORK, June 20.—Transactions on the New York Curb market today were as follows:

Sales		High	Low	2:15
	INDUSTRIALS.			
500	Acme Coal	1¼	1⅛	1⅛
5400	Acme Pack	52	49	49
200	Aluminum	24	23	23
10	Am Lt & Tr	99	99	99
100	Br Am Tob	17	17	17
400	Buddy Buds	1⅜	1⅛	1⅛
1000	Car Light	77	73	73
500	Chi Nipple	6⅛	5¾	5¾
1800	Col Emerald	.77	.74	.77
200	Cont Motors	7⅝	7⅝	7⅝
500	Curtis Aero	39¾	38¾	39¾
300	Durnt M Ind	14⅛	14	14
500	Federal Tel	6	6	6
6	Gillette S R	215	213	215
400	Goldwyn Pic	8¼	8	8
200	Goodyear T	12⅛	12	12⅛
100	Heydn Chm	1	1	1
200	Hudson pfd	17	17	17
100	Libby McN	2⅛	2½	2¼
300	Lincoln Mo	3	2¾	2¾
10	N J Zinc	142	142	142
100	No Am Papr	2¾	2¼	2¼
500	Packard Mo	15	15	15
200	Philip Moris	19½	18½	19½
400	Pyrene Mfg	10	10	10
2300	Radio Corp	4⅝	4½	4½
2000	Do pfd	3½	3⅜	3⅜
300	Reo Mo Trk	24½	24¼	24⅜
200	South C I	64	64	64
200	Tenn R L P	2¾	2¾	2¾
300	Tob Prod	7	7	7
300	US Lt & Ht	1½	1½	1½
2000	USSt emshp	.07	.07	.07
2000	US Ship Cp	.06	.06	.06
600	Un R Candy	6½	6¼	6⅜
	STANDARD OILS.			
200	Anglo Amer	20	20	20
200	Atl Lobos	11¼	10¾	11¼
150	Imperial O C	110½	110	110
300	Nat Trans	27½	27¼	27¼
20	Prairie P L	260	258	258
25	South Penn	222	217	222
15000	Stnd O Cal	109	106	108½
600	Do Ken n	94½	93¾	94
775	Do N Y	437	417	435
10	Vacum Oil	410	410	410
	INDEPENDENT OILS.			
1700	Carib Syn	7⅝	7½	7⅝
675	Cities Serv	224½	220	220
600	Do B ctfs	22¼	22	22⅛
500	Do pfd	66¼	65⅞	66¼
1500	Columbia P	1⅛	1⅛	1⅛
100	Creole Syn	2⅞	2⅞	2⅞
1000	Cushing	.05	.05	.05
9000	Engin Petro	39	36	39
2400	Federal	1¾	1¾	1¾
200	Fensland	18	18	18
700	Gilliland	4½	4¼	4¼
1400	Glenrock	1⅜	1⅜	1⅜
14000	Hudson	.25	.24	.25
5400	Inter Petrol	22½	22¼	22¼
3500	Keystone R	.85	.80	.85
100	Kirby	6⅝	6⅝	6⅝
3400	Livingston	1½	1⅜	1⅜
800	Lyons	.90	.88	.88
900	Maracaibo	20	19	20
3800	Marlnd Mex	9½	8⅞	9¾
800	Meridian	.05	.04	.04
300	Merritt	11¼	11	11¼
200	Melcan Pan	1	1	1
2500	Mex Seabrd	43⅜	42½	43⅛
600	Mtn Prod	15¾	15½	15¾
13200	Mutual	11⅛	10⅝	10⅞
500	N Mex Ariz	2½	2½	2½
300	N Y Oil	3	3	3
7000	Noble	.28	.27	.28
12500	Omar	2	1¾	2
500	Sapulpa Ref	4⅝	4½	4⅝
100	Seabord O G	1⅛	1⅛	1⅛
1400	Simms	9¼	8¾	9¼
15000	South P Ref	18	15	17
14800	Texon O L	65	60	63
4000	Y Oil & Gas	.17	.16	.17
	MINING.			
300	Alas-Br C M	4	3¾	4
14000	Big Ledge	18	17	18
17000	Bos & Mont	17	17	17
10600	Do Con	68	66	68
4000	Candelaria	34	33	38
9100	Con Cop	66	59	65
2000	Cortez Sil	99	98	98
2000	Dolores Esp	2⅝	2⅛	2⅛
100	Hecla	6¾	6¼	6¼
100	Howe Sound	3	3	3
11000	Ind Lead M	49	47	49
14000	Jerome Verd	3½	3⅜	3½
100	Kerr Lake	3⅝	3⅝	3⅝
1000	Lone Star	.04	.04	.04
1000	McNamara	.07	.07	.07
6000	Magma Cop	29¾	29¼	29¾
20100	Marsh M C	.22	.20	.20
500	Mason Val	2¼	1⅞	2¼
900	Motherlode	9⅝	9¼	9⅝
2000	Nat Tin	.40	.40	.40
2000	Nev S Horn	.07	.07	.07
300	Nipissing	6¼	6⅛	6¼
1400	Ray Hercul	1⅝	1⅝	1⅝
2000	Rex Con	.08	.08	.08
9000	Success	12	12	12
100	Ton Belmont	6⅝	6⅝	6⅝
1200	Ton Divide	77	77	77
200	Ton Ext	1⅝	1⅝	1⅝
1000	Ton N Star	.09	.09	.09
1000	Tuolumne C	70	70	70
4400	Un Eastern	1¾	1¾	1¾
100	Un Verd Ex	27½	27½	27½
3000	Volcano	43	40	40
100	W End Con	1⅛	1⅛	1⅛
	BONDS. (Sales in $1000)			
1	Allid Pack 8s	83	83	83
2	Do 6s ctf	63	63	63
1	Do 8s	95⅜	95⅜	95⅝
2	Aluminum 7s	103½	103½	103½
1	Do 7s 1938	105½	105½	105½
10	Am Lt & T 6s	106¼	106¼	106¼
5	Am T & T 6s	100¼	100¼	100¼
2	Am Tob 7s	102¼	102¼	102¼
13	Anac Cop 6s	100⅛	99⅞	100⅛
9	Do 7s	102⅞	102⅝	102⅞
1	Armour 7s	103¾	103¾	103¾
7	Beth Steel 7s	104¼	104¼	104¼
9	Cent Steel 8s	105½	105	105½
7	Con Gas 7s	101	101	101
6	C Gas Blto 7s	105⅜	105⅜	105⅜
5	Cn Textile 8s	100	100	100
3	Cop Ex As 8s	102¼	102¼	102¼
15	Do 8s 1925	104⅛	104¼	104⅛
2	Emp G&F 6s	101⅛	101⅛	101¼
2	G Asphalt 8s	104½	104½	104½
5	Goodrch T 7s	100½	100⅜	100⅜
1	Gd Trnk 6½s	105½	105½	105½
12	Gulf Oil 7s	104⅛	103⅞	104⅛
4	Hershey 7½s	103¾	103⅛	103⅛
12	Interb R T 8s	89½	89½	89½
1	Kan G&E 6s	95½	95½	95½
22	Kenct Cop 7s	104⅞	104¾	104¾
11	Kngs CL 6½s	100⅛	100	100⅛
5	Lacled Gas 7s	99	99	99
4	Manitoba 7s	96	95¼	96
11	Nat Acm 7½s	97	96¾	96¾
1	Nat C & S 8s	103½	103½	103½
11	Nat Lethr 8s	99	98½	98½
10	Phil El 6s	103	103	103
3	Pub SC NJ 7s	101⅛	100⅞	100⅞
1	Robt Gair 7s	98	98	98
7	Saks Co 7s	98½	98	98⅜
1	Sears Rbk 7s	100½	100½	100½
6	Do 7s 1923	101	101	101
4	Shawshen 7s	102¾	102¾	102¾
4	So Bel Tel 7s	102½	102½	102½
1	Stnd O NY 7s	108¼	108¼	108¼
2	Do 6½s	107	107	107
9	Stew Wnr 8s	108½	107½	107½
5	Sun Oil 7s	100⅞	100⅞	100⅞
2	Swift Co 7s	101¾	101¾	101¾
3	Do 7s 1931	102¾	102¾	102¾
8	Texas Co 7s	101⅛	101⅛	101⅛
2	Un Oil Pro 8s	105½	105½	105½
1	Un R Hy 7½s	105	105	105
1	Vacum Oil 7s	107⅛	107⅛	107⅛
11	West Elec 7s	108⅝	108½	108⅝
1	Wnchstr 7½s	100	100	100
	FOREIGN BONDS.			
53	Argentine 7s	100	99⅞	99⅞
19	Swiss 5½s	102⅛	102	102
195	Mexico 4s	44	41¼	44

NEW YORK BOND MARKET

(By Associated Press.) Exclusive to OAKLAND TRIBUNE

NEW YORK, June 20.—Following are today's high, low and closing prices of bonds on the New York Stock Exchange and the total sales of each bond (in $1000):

Sales		High	Low	Close
	U. S. BONDS.			
510	Liberty 3½s	100.14	100.04	100.08
[illegible]	Do 1st 4s	100.00	100.00	100.00
1	Do 2d 4s	99.90	99.90	99.90
71	Do 1st 4¼s	100.24	100.12	100.14
567	Do 2d 4¼s	100.04	99.98	100.02
736	Do 3d 4¼s	100.10	100.06	100.10
1088	Do 4th 4¼s	100.12	100.08	100.10
128	Victory 4¾s	100.62	100.54	100.62
	FOREIGN GOVERNMENT, STATE AND MUNICIPAL.			
61	Argentine 7s	100	99¾	99⅞
15	Chinese R 5s	55¼	54¾	55½
2	Berne 8s	112	111¾	111¾
2	Bordeaux 6s	85	84½	85
2	Christiania 8s	108¼	108¼	108¼
12	Copnhgn 5½s	91⅞	91⅝	91⅝
12	Lyons 6s	85⅛	84½	85
1	Marseilles 6s	85¼	85⅛	85⅛
10	R Janiero 8s	101½	101½	101½
15	San Paulo 8s	102	101¼	101½
2	Danish Mu 8s	110	109½	110
32	Dept Seine 7s	92¼	91¾	91⅞
49	Canada 5½s	100⅞	100¼	100¼
29	Dtch E In 6s	94½	94¼	94¼
87	Do 6s 1962	94¼	93¾	93¾
161	French 8s	104	103⅝	103⅝
61	Do 7½s	100⅞	100¼	100⅝
41	Japanes 4½s	91½	91¼	91½
51	Do 4s	77¾	77¼	77¼
19	Belgium 7½s	108½	108	108½
12	Do 6s	102	102	102
22	Denmark 6s	98½	98	98⅝
2	Italy 6½s	95⅞	95⅝	95⅞
108	Netherlnds 6s	97⅝	97	97
19	Norway 8s	110⅝	109¾	109¾
20	Sweden 6s	102	101¾	101¾
18	P-L-Medit 6s	81¼	80½	81
20	Chile 8s	105	104½	105
14	Cuba 5s	95	95	95
10	Uruguay 8s	105	105	105
2	Quensland 7s	109½	109	109
11	Do 6s	100⅝	100¼	100½
16	R G do Sul 8s	101¼	101¼	101¼
34	Swiss Con 8s	118	117⅝	117⅞
6	British 5½s	107½	107	107¼
55	Do 5½s '29	108⅝	107¼	108⅝
147	Do 5½s '37	104	103¾	104
49	Brazil 8s	104⅞	104½	104⅞
131	Mexico 5s	63	60½	63
72	Do 4s	51	49	50¾
	RAILWAY AND MISCELLANEOUS.			
5	Ajax Rub 8s	100¾	100	100
8	Am Ag C 7½s	103¼	103	103
7	Am Smelt 5s	92¼	92¼	92¼
57	Am Sugar 6s	100⅝	100¼	100⅝
19	Am T & T 6s	114	114	114
99	Do col 5s	97	96¾	97
1	Am W Pap 7s	85½	85½	85½
13	Armour 4½s	89⅝	88⅝	88⅝
64	A T & SFe 4s	89½	89⅛	89½
51	All Refi 6½s	103⅝	103½	103⅝
63	B & O 6s	100	99½	99⅞
60	Do cv 4½s	82¾	82	82
21	Bel Tel Pa 7s	108	107½	107¾
4	Beth Steel 5s	90⅞	90½	90⅞
2	Bklyn Eds 7s	105⅞	105⅝	105⅞
1	Bklyn R T 7s	78	78	78
12	Cal G & E 5s	96	96	96
7	Can Nor 6½s	111⅝	111½	111½
14	Can Pac 4s	77½	77¼	77¼
11	Cent Lethr 5s	97½	97⅜	97½
8	Cent Pac 4s	87¼	87⅛	87¼
17	Cerro de P 8s	118	117½	117½
31	C & O cv 5s	91¾	91½	91¾
11	Do cv 4½s	87¾	87¾	87¼
10	C B & Q 5s	99⅝	99½	99⅝
16	Chi & E Ill 5s	79	78¾	78¾
17	Chi Gt W 4s	60⅝	60	60½
50	C M & St P	67½	66½	67½
49	do ref 4½s	61¾	60¾	61½
8	Chi & Nw 7s	107	106½	107
17	C & Nw 6½s	110	110	110
6	C R I & P 4s	82¾	82¼	82½
39	do 4s	80⅞	80½	80⅞
5	C & W I 4s	73⅜	73⅜	73⅜
54	C C C St L 4s	81½	81½	81½
5	Chile Cop 7s	104½	104	104½
52	do 6s	90¾	90¼	90½
4	Colo Ind 5s	75½	75⅛	75½
5	Colo Sou 4½s	87½	87	87½
3	Col Gas & E	94½	94½	94½
20	Cons C Md 5s	87	87	87½
269	Cons Gas 7s	117½	114	116½
10	Cuba Cane 8s	85	84	84½
2	Cub R R 7½s	103½	103⅜	103⅜
7	Cub Am S 8s	103½	103⅜	103⅜
6	Del & Hud 5s	95¼	95	95
8	D & R G 5s	80¼	80¼	80¼
4	Det Ed 6s	102	102	102
5	Det Unl Rys	82	81⅞	81⅞
14	Diam M 7½s	108	107¾	108
21	Du P d N 7½	107½	107¼	107½
29	Duq L 6s	103	102¾	102¾
34	Erie gen 4s	53	52	53
6	do 4s	62¾	62	62¾
3	Fisk Rubber	106	105½	105½
7	Fram 7½s	97¾	97	97¾
1	Galv H H 5s	85	85	85
32	Gen El 5s	101¼	101	101
34	Goodyear 8s	101½	101	101
2	do '41	115	114¾	114¾
6	Gr T of Can	113½	113⅛	113½
11	do '	103	102¾	103
18	Gr N 7sA	109¼	109	109
6	do 5½s B	100¼	99⅞	100¼
22	H & M 5sA	82¼	82	82¼
17	do adj 5s	62⅝	62½	62½
18	Ill Cent 5½s	100¾	100	10¾
8	do ref 4s	86¾	86⅛	86½
10	Ind Steel 5s	99⅝	99⅝	99⅝
1	Int Agric	79½	79½	79½
76	Int Met 4½s	12½	12¼	12¼
98	Int R T 5s	66¾	66	66¾
38	Int M M 6s	95½	95	95¾
12	Int Pa 5s	86⅛	86½	86⅛
8	Inv Oil 8s	98	97½	97½
6	Iow C 4s	44¼	44¼	44¼
2	K C Sou 5s	86	86	86
6	Kel Spfld 8s	108¾	108⅜	108½
7	Lack St 5s	99⅞	99⅞	99⅞
9	do '50	88¼	88	88
5	L S M S 4s	94¼	94¼	94¼
61	do '31	82	81⅜	92
2	Lehigh V 6s	103	103	103
6	Lig & M 5s	97¼	97	97⅛
15	L & N 5½s	104½	104	104½
1	do 4s	90⅝	90⅝	90⅝
11	Mkt St Ry 5s	88½	88	88½
29	Marld Oil 8s	105	104	105
14	Mex Pet 8s	107¼	107¼	107¼
2	M S T 5s	98⅝	98⅝	98⅝
20	Reading g 4s	83½	82¾	82¾
9	Rep I & S 5s	95⅝	94½	94½
15	R G & W 4s	78½	78	78
12	RI A&La 4½s	80	79¼	79¼
19	St L & S F 6s	77½	76½	77½
65	Do inc 6s	66½	66	66½
39	Do pr l 4s	70⅞	70⅝	70⅝
10	StP&KC 4½s	80¼	80¼	80¼
50	Seabrd A L 6s	58	58	58
16	Do adj 5s	24¾	24½	24¾
20	Do ref 4s	41¾	41½	41¾
71	Sinclr O 7½s	104⅛	104	104
63	Do col 7s	98⅛	98	98
16	So Bell Tel 5s	94½	94⅛	94½
9	So Pacific 4s	91¼	91	91¼
16	Do ref 4s	87⅞	87⅝	87⅞
19	So Rwy 6½s	99¼	98⅞	98⅞
30	Do gen 4s	66½	66⅛	66¼
2	So PR Sug 7s	97¾	97½	97½
72	Stnd O Cal 7s	105½	105	105½
1	Tex & Pac 5s	93	93	93
16	Third Av 5s	58⅞	58½	58⅞
7	Do ref 4s	63¾	63⅛	63⅛
4	Tdwtr O 6½s	102½	102½	102½
17	Tob Prod 7s	102⅜	102	102⅜
24	Un Pacific 4s	92½	91⅞	92½
30	Do cv 4s	94⅛	94⅛	94⅛
18	Do ref 4s	86¼	83⅞	84⅝
112	Un Tank C 7s	103⅛	102¾	102¾
8	Un Drug 8s	111¼	110¾	110¾
5	Un R Inv 5s	84⅞	84⅞	84⅞
1	U S Realty 5s	94⅜	94⅜	94⅜
3	U S Rub 7½s	107½	107½	107½
18	Do 5s	89	88⅜	89
54	U S Steel 5s	102¼	101⅞	102¼
3	Utah P&L 5s	91	91	91
19	V-Car C 7½s	105¼	105¼	105¼
1	Va Rwy 5s	95½	95½	95½
1	Wabash 6s	97	97	97
15	West Md 4s	62	62	62
25	West Pac 5s	87½	87⅜	87½
31	West Un 6½s	109¾	109¼	109¾
20	Watghs El 7s	107	106½	106⅞
1	Wk-Sp Stl 7s	98½	98½	98½
16	Wilson 7½s	102	101½	102
5	Do cv 6s	91½	91⅛	91½

Total sales of bonds today were $11,981,000, compared with $13,541,000 the previous day and $10,207,000 a year ago.

EASTERN MARKET

CHICAGO, June 20.—Cattle, receipts 9000; better grades matured steers strong to 50c higher; other grades and yearlings slow, steady to weak; top beef steers, $9.75; bulk, $8.25@9.15; all other classes generally steady; bologna bulls, $4.25@4.35; early sales veal calves mostly $8.00@8.50; butcher cows and heifers most $5.00@7.25; canners and cutters, $3.00@4.00.

Hogs—Receipts 29,000; mostly 10 to 15c higher on better grades of butchers; others slow; weak; big packers bidding lower; top, $10.90; bulk, $9.80@10.85; pigs steady to 10c higher; mostly $9.50@10.25; heavyweight, $10.45@10.55; medium, $10.60@10.85; lightweight, $10.80@10.90; light light, $10.35@10.85; packing sows smooth, $9.15@10.00; rough, $9.00@9.25; killing pigs, $9.25@10.45.

Sheep—Receipts 10,000; lambs mostly 25c higher; sheep and yearlings steady to 25c higher; three doubles choice Idaho lambs, $13.25; seventy-five outside top natives to packers, $12.75; to city butchers, $13.00; good 84-pound dry fed yearlings, $11.25; best light ewes, $6.50; heavy, around $3.00.

CHICAGO, June 20. — Wheat scored a moderate upturn in price today during the early dealings, an unexpected advance in Liverpool quotations acting as the chief stimulus. A rally in Sterling Exchange was also a bullish factor and there was talk that some overnight export business had been done. The opening, which varied from unchanged figures to ⅝ cents higher, July $1.10¼ to $1.10½ and September $1.10⅞ to $1.11⅛; was followed by gains all around. Corn and ots were firmer with wheat. After opening unchanged to ⅛c higher, July 61½c to 61⅝c, the corn market made a moderate general advance.

Oats started at ⅛c off to a like upturn, July 34¼c and then went higher for all deliveries.

Provisions responded to higher quotations on hogs.

Option—	Open.	High.	Low.	Close.
WHEAT—PER BUSHEL.				
July	1.10¼	1.12¾	1.10¼	1.12⅝
Sept.	1.10⅞	1.13½	1.30⅞	1.13¼
Dec.	.14⅜	1.16¾	1.14⅜	1.16⅜
CORN—PER BUSHEL.				
July	.61½	.62⅝	.61½	.62¼
Sept.	.65	.65⅞	.65	.65⅞
Dec.	.64½	.65⅝	.65½	.65⅝
OATS—PER BUSHEL.				
July	.34¼	.45	.54¼	.35
Sept.	.36⅝	.37½	.36½	.37⅝
Dec.	.39⅝	.40½	.39½	.40
LARD—PER 100 LBS.				
July	11.15	11.55	11.45	11.45
Sept.	11.85	11.85	11.75	11.77
SHORT RIBS—PER 100 LBS.				
July	....	....	....	12.37
Sept.	....	....	....	12.22

WIRE SUMMARY

By E. F. HUTTON & CO. WIRES

Union Pacific reports May gross of $14,544,000, an increase of $223,000; net operating income was $1,574,000, a decrease of $893,000. The five months gross was $88,537,000, a decrease of $3,671,000, and the five months net was $8,732,000, an increase of $535,000. The figures include the Los Angeles and Salt Lake line.

Gross operating income of the Canadian Pacific during the second week of June was $3,034,000, a decrease of $133,000.

Wabash railway has ordered $7,000,000 worth of new equipment.

METAL MARKET.

NEW YORK, June 20.—Copper steady; electrolytic spot and futures, 13¾@14.

Tin firmer, spot and nearby 31.25 @31.37; futures 31.25@31.37.

Iron steady; prices unchanged.

Lead steady, spot 5.75@6.00.

Zinc steady, East St. Louis spot and nearby delivery, 5.35@5.40.

Antimony, spot 5.12@5.37.

East Optimistic, Says Cavalier

Head of Local Investment House Tells Impressions of Business Gains.

William Cavalier, head of the investment house of William Cavalier & Company has just returned from an extended trip to eastern financial centers, including New York, Chicago, Philadelphia and Washington.

Commenting on industrial and financial conditions Cavalier notes a gradual improvemet throughout industry in general, the greatest activity in rent years in building, practical elimination of the unemployment problem through gradual absorption of workers, and a conservative tone of optimism throughout the entire east.

"There are evidences of returning prosperity on every hand," says Cavalier, "evidence that industry is scoring a substantial recovery, though no signs of business booms such as were incident to war activity. It would be exaggerated optimism to anticipate any pyrotechnic display of prosperity, but there is an air of confidence that begets confidence."

"One thing immediately impresses the financial and investment man. This is the plethora of funds available for investment. This, of course, is reflected in the lowest price for call money in years and proportionately low rates on time money and commercial paper. This is the best evidence in the world that high coupon bonds will not reappear for a long time and 8 per cent to 7 per cent bonds will be mighty scarce."

"The one change needed to stabilize conditions is deflation of wages, commensurate with money and commodity deflation." Labor conditions, with the notable exception of railroads, have been fairly well readjusted. With completion of wage readjustment in the railroad industry a greater volume of manufacturing, sales and shipments may be anticipated with direct benefit to the classes of labor which now object to the economic readjustment in their own ultimate favor."

WOOL

NEW YORK, June 20. — Wool, quiet; domestic, XX Ohio, 38@50c; pulled, scoured, 50c@$1; Texas, scoured, 65c@$1.20; territory staple, 95c@$1.15.

Fight on King Tax Law Taken to Court

SAN FRANCISCO, June 20. — The fight of the Southern Pacific and the Santa Fe railroad companies against the King tax law has been carried into the United States district court.

Legal action has been taken by the companies through the filing of suits to enjoin the state board of equilization from collecting the taxes authorized by the King law until its constitutionality has been determined.

The Southern Pacific company admits that it owes taxes to the amount of $5,900,000 on the basis of 5¼% assessment, but contends that it does not owe the $7,800,000 representing the King tax act assessment.

In the case of the Santa Fe it is admitted by the company that the sum of $1,833,000 is owed as against $2,200,000 claimed under the provisions of the act.

MILLS HARD PUT TO MEET CALL FOR STEEL, IRON

Chicago Plants Now Working at 85 Per Cent of Maximum Capacity.

By C. G. MARSHALL,
Special Correspondent of The TRIBUNE.

BY CONSOLIDATED PRESS.
Special to The TRIBUNE.

CHICAGO, June 20. — Demand for finished steel has become so great that mills in this district are falling still further behind in their deliveries. Another advance in prices is predicted before the end of the week. It is expected bars and shapes will be advanced to 1.90c, Chicago mill and plates to 2 cents. Structural rivets are now quoted $3 a ton higher. The United States Steel Corporation has blown in another furnace at South Chicago, making 19 out of 27 in active operation, but warm weather has forced sheet mills to curtail output. The leading interest is producing about 85 per cent of capacity in this district with the chief independent working at about 65 per cent.

Dry goods jobbers have been so encouraged by the response of Mid-West merchants at the semi-annual pre-inventory sales that they are continuing these sales through Thursday in expectation of clearing up their shelves. Demand for white goods has been abnormal and there has been a steady run on household goods and furnishings.

Marshall Field and Company reports distribution of dry goods in the Middle West ahead of the corresponding period of 1921, but the road sales have been less. Collections are better than they were a year ago.

BUSINESS TOPICS.

ST. PAUL, June 20.—Loans to Northwestern farmers by the St. Paul Federal Land Bank totaled $1,602,800 in May. The total amount loaned since the bank was organized in 1917 has been $42,444,800 up to June 1. The assets of the bank aggregate $72,060,590.

PHILADELPHIA, June 20.—The Philadelphia and Reading Railroad will experiment with gasoline motors on one of its short lines. In addition to a third rail passenger line from the seashore to this city, the Pennsylvania Railroad operates suburban passenger trains on two lines by overhead electrical apparatus. The late George F. Bear, while president of the Reading, favored the electrification of its suburban lines.

BATON ROUGE, La., June 20.—The average premium rate charged for fire insurance risk in Louisiana in 1921 was 1.08 per cent against 1.21 per cent for 1920, according to reports filed by the fire insurance companies doing business in the state.

OIL.

PITTSBURG, June 20.—The advance in the price of Pennsylvania crude oil is accepted by business men here as an indication of better industrial conditions throughout this section.

People Will Talk

Telephone service is an absolute necessity in modern business and social life. The Pacific Telephone & Telegraph Company supplies this service to practically the entire Pacific Coast. Its earnings are essentially permanent because its service is permanently essential. Its business is growing and prosperous because the territory it serves is prosperous and growing. The Pacific Telephone & Telegraph Company is an institution deep-rooted in the soil of human industry. Its securities offer safe investment, because the company is soundly established, soundly managed, and conservatively financed. Two issues are now available for your funds—one a 5% bond, the other a 6% Preferred Stock.

The Bond

Pacific Telephone and Telegraph Company Refunding Mortgage 5% Bonds are due May 1, 1952, and are noncallable until May 1, 1932; thereafter at 107½ for ten years, 105½ for seven years, and at 100 for three years. Bonds are secured by a mortgage on all real estate and other property and on securities now owned or hereafter acquired, subject to prior liens. The present value of the company's properties is largely in excess of the cost of that property as carried on the books. On February 28, 1922, the book cost of the company's assets was over $147,000,000, which compares with a total indebtedness of less than $63,400,000. For the last ten years net earnings have averaged over two times fixed charges. Proceeds of these bonds will be used in the acquisition of properties which should materially increase net earnings. The price of these bonds is 94 and accrued interest.

Yielding about 5.40%

The Stock

Pacific Telephone and Telegraph Company Cumulative 6% Preferred Stock is recognized as a standard Pacific Coast Preferred Stock investment. Dividends accrue from June 1, 1922, and are payable quarterly by check on the 15th of July, October, January and April to holders of record as of July 1, October 1, January 1 and April 1, respectively. This stock is noncallable. Adding net quick assets to a conservative valuation of the company's properties and deducting the indebtedness, the book value applicable to $57,000,000 Preferred Stock is over $96,000,000. Dividends on Preferred Stock have been paid without interruption since 1906. Earnings for the past decade show a satisfactory margin over dividend requirements. This stock is listed on the San Francisco Stock and Bond Exchange. Since 1909 the average of annual high prices is 96½ and the average of low prices above 88. The price of this stock is determined by market fluctuation and will be given on application.

Yielding about 6¾%

If you are a bond buyer, or if you are a preferred stock buyer, these issues should appeal to you as exceedingly conservative, attractive investments. Descriptive circulars and detailed information will be sent upon request on the form below.

Name..............................

Address..............................

BLYTH, WITTER & CO.

Municipal and Corporation Bonds

FOURTH FLOOR, EASTON BLDG., 13TH & BROADWAY, OAKLAND

Merchants Exchange — San Francisco.

NEW YORK   CHICAGO   SEATTLE   PORTLAND   LOS ANGELES

BUSINESS and FINANCE

Mexican Petroleum continued to soar today on the New York Stock Exchange. The big Doheny company got going almost as soon as the gong sounded. The first few sales were in the neighborhood of 158 but once the ticker began work smoothly the stock took strength. In half an hour it had passed yesterday's high of 163 and moved to 165. Here it hovered for a short time and just at noon there came a renewed burst and it got to 171½, a clear rise of 8 points over yesterday and about 80 points over its low of last year. Studebaker rose 3½ points, to a new high at 120⅝. Most other foreign substantially better, Gulf States rising and domestic oils continued to strengthen. Independent steels were ing over 5 points. Gains of 1 to 2 points were scored by Crucible, Lackawanna, Midvale, Vanadium, NovaScotia and Republic. American and Baldwin Locomotives were strongest of the equipments. Corn products, Coca-Cola, Allied Chemicals, American Smelting and Sears, Roebuck gained 1 to 2 points. Standard oil California advanced 2 points. Rails remained sluggish in very light dealings.

So far there have been no signs of a corner in Mexican Petroleum. Monday the stock was easily obtained at a small premium. There has been a smouldering short interest in Mexican Petroleum since the stock sold in the nineties.

There was a show of strength in many Standard Oil issues during the first half of the forenoon trade on the curb but later they reacted.

The feature of the market was Standard Oil of New York, which moved up from 416 to 436. The heaviest trading was in Indiana, which advanced from 106½ to 109¾, and then reacted to below 108. Ohio Oil ranged during the morning from 295 to 300. Imperial Oil of Canada moved up 110 to 110½, but lost this gain later. Independent oils were airly well held. Fensland company announced acquisition of a one-half nterest in 9000 acres of leases covering the North Geary Dome in Wyoming lying between the Teapot Dome and the Big Muddy field. Mexican Seaboard was traded in on a small at 42½ to 42⅞. The certificates sold at 41¾ to 42⅝. Cities Service was strong during the morning, ranging from 220 to 224½.

There was a small business in Goldwyn Pictures at 8¾ to 8. International Carbon was weak, yielding from 11⅛ to 10⅞.

Mining stocks were generally steady. Mother Load Coalition's May statement shows production of 2,104,420 pounds of copper, a record month this year.

Liberty bonds were unchanged. Mexican 4s rose 2¼ points and Dutch East Indies 6s gained 1 point. Advance of large fractions to 1 point were scored by St. Paul convertible 4½s, Oregon Short Line refunding 4s, Seaboard 4s and 5s, United States Steel 5s and General Electric 6s. Marland Oil 8s made a further gain of 2½ points.

French Government 8s were irregular and moderate losses were sustained by American Telephone 6s, Consolidated Gas 7s and Standard Oil of California 7s.

• • •

EASTBAY WATER CO. DECLARES DIVIDENDS

The Eastbay Water company, at a meeting of directors today, declared a quarterly dividend of $1.50 per share on its lass A 6 per cent cumulative preferred stock and a quarterly dividend of $1.25 per eshare on its class B 6 per cent non cumulative preferred stock, both dividends payable July 15, to stockholders of 3 p. m. on June 30.

• • •

CONSOLIDATED COPPER PREPARING FOR WORK.

The Nevada Consolidated Copper Company has emerged from the period of depression in good shape, according to its annual report. Though the mines and smelters of the company were idle last year large quantities of ore were blocked out, over 400,000 tons being added to the reserves, which now aggregate 63,401,000 tons of an average copper content of 1.58 per cent. From the beginning of operations the Nevada Consolidated has paid over $48,000,000 in dividends. D. C. Jackling is the president.

• • •

EARL FRUIT COMPANY HAS PROSPEROUS YEAR.

The consolidated balance sheet of the Earl Fruit Company as reported by Girvin and Miller shows $197,489 in cash, while the total current assets are reported at $2,272,437. The company's consolidated surplus shows a surplus of $221,764 for 1921 after making provision for Federal taxes $(20,000) and dividends ($119,860).

The consolidated profit and loss account of the DiGiorgio Fruit Corporation and its subsidiaries shows cash on hand and in banks the end of the year as shown in the consolidated balance sheet amounted to $936,658, while the current assets were $7,049,451.

The surplus account shows a surplus of $241,964 for the year, after providing for $115,300 in Federal taxes and $361,126 preferred dividends.

• • •

L. A. GAS & ELECTRIC TO SELL $5,000,000 BONDS.

Los Angeles Gas & Electric Corporation was authorized by Railroad Commission to issue and sell $5,000,000 series "E" 5½ per cent 25-year general and refunding mortgage bonds.

The bonds are to be sold at not less than $92.25 per $100 bond. The proceeds of the sale will be used to reimburse the company's treasury and to finance new construction.

The bonds will be redeemable on June 1, 1932, at a premium of 7½ per cent and on the first day of each year thereafter at a premium computed at the rate of one-half of one per cent for each year of the unexpired term.

The company reports that it must expend $10,750,000 during the current year for additions and extensions. Of this amount it expects to finance $6,473,250 through the sale of bonds, and the remainder through the sale of stock and investment of earnings.

• • •

SCHOOL BONDS ARE OFFICIALLY AWARDED.

The State Bank of San Leandro was successful bidder for the issue of $48,000 San Lorenzo School District 5½, due 1932 to 1938. The premium paid was $2542.

William R. Staats Company was successful bidder for two Southern California municipal bond issues.

The issue of $100,000 Burbank School District, Los Angeles county, 5 per cent bonds, due 1923 to 1952, was awarded for a premium of $3572. There were five other bidders. The issue of $30,000 Beverly Hills School District, Los Angeles county, 5 per cent bonds, due 1923 to 1952, was the second issue awarded to the local firm. The premium paid was $773. There were six bids in all.

R. H. Moulton & Company was awarded the issue of $30,000 Grand School District, Los Angeles county, 5½s, due 1923 to 1932, for a premium of $468. There were two other bidders for this issue.

• • •

DIVIDENDS

Great Northern Ry. — Regular quarterly of 1¾ per cent.

Kansas City Southern Ry.—Regular quarterly on preferred.

Marland Oil Co.—Initial quarterly dividend of $1.

New Motor Co. Ready for Work

NEW YORK, June 20.—Organization of the Industrial Motors Corporation has been completed and trading in the stock will start shortly. The present make-up of the combine includes the Atlas and Seldon corporations. The acquisition of other companies will be undertaken within the near future.

The personnel of the directorate includes John J. Watson Jr., president of the Lee Rubber and Tire Corporation; Frederick M. Small, president of the Martin-Parry Corporation; Reeve Schley, vice-president of the Chase National Bank; William A. Philips, George P. Smith of Smith & Gallatin; Oscar L. Gubelman of Knauth, Nachod & Kuhne, and Henry Hopkins Jr. of the law firm of Travis, Spence & Hopkins.

Lumber Industry Of B. C. Prosperous

VANCOUVER, B. C., June 20.—Export trade in the British Columbia lumber industry is going ahead very rapidly, according to the Hon. T. D. Pattullo, Minister of Forests. Last year the trade with Japan increased from 5,990,266 feet to 52,447,160 feet, while the Chinese trade also increased 180 per cent. Egypt, a new customer, took 8,566,400 feet. The United States in 1921 took 25,553,543 feet, as compared with 4,162,848 feet in 1920. The total export from this province was 188,000,000 feet for the year, a new high record.

COTTON MARKET

NEW YORK, June 20.—The cotton market was active at the opening today and with prices 15 to 35 points higher. A renewal of buying by commission houses influenced by bullish crop advices and large sales at Liverpool carried some of the new positions to new high levels for the season. Later sales checked the advance and caused reactions of about 20 points.

The market was steady in the late dealings, closing at a net advance of 5 to 20 points.

Option—	Open.	High.	Low.	Close.
Jan.	22.54	22.55	22.23	22.40
March	22.37	22.47	22.10	22.33
May	22.17	.....	.....	22.15
July	22.90	23.25	22.61	22.87
Oct.	22.90	22.85	22.57	22.50
Dec.	22.70	22.75	23.26	22.60

Middlings 23.00; spots 5 up.

LIVERPOOL, June 20.—Spot business in cotton good. Prices firm. Sales, 15,000 bales. American middling, fair, 15; good middling, 13.95; full middling, 13.65; middling, 13.50; low, 13.05; good ordinary, 12.20; ordinary, 11.70. Futures, steady.

COMMODITY NEWS.

PEANUTS.

NORFOLK, Va., June 20.—A depression in the peanut market in this section which has prevailed for some time shows little improvement because of conflict between the competing markeing factors. Jumbos and fancies the reported to be stored in large quantities in various Virginia warehouses.

FISH.

HALIFAX, June 20.—Nova Scotia business men are endeavoring to induce the Canadian merchant marine to place a vessel on the run between Nova Scotia and New England ports to carry Nova Scotia fish to the Boston and other New England markets. It is declared that such fish could be sold at extremely low prices.

DRUGS.

NEW YORK, June 20.—Demand for insecticides, particularly the Bordeaux mixture, has been more active since the hot weather started. Most of the ammoniates are reported to be firm in price. Dealers have been swamped with orders for blue vitriol.

GRAIN.

ST. PAUL, June 20.—The harvesting of winter rye will begin in southern Minnesota next week. The first cutting of alfalfa has shown excellent yield.

COTTON.

BOSTON, June 20.—The cotton goods commission merchants are of the belief that a sharp advance in the price of cotton goods is inevitable in the near future. The advance in raw cotton, they say, makes this obligatory. It is the belief here that cotton is likely to sell even higher before the year is over.

Do You Know—
That one of the latest inventions is a self playing cornet?

Buy Radio Now We Offer

North American Radio Units. Radio is the fastest growing industry of the day.
Your inquiry will bring full information.

H. F. HOBSON
STOCKS AND BONDS
396 12th St., St. Mark Hotel
Also San Francisco and Denver, Colo.

National Ice Cream Co.

Preferred Stock Dividend No. 6
June 14, 1922

The Board of Directors has this day declared the regular quarterly dividend of $2.00 per share on the Preferred Stock of the Company, payable July 1, 1922, to the stockholders of record at the close of business, June 25, 1922.

G. D. STRATTON, Secretary.

UNLISTED SECURITIES

Furnished by William Cavalier & Co. Morning Prices

BONDS.	Bid	Ask
Alameda Farm Co 5s	91½	96½
Assd Oil Co 1st ref 5s	97¼	97½
Bay Counties Power 2nd 6s	101	104
Blue Lake Water Co 6s	..	105
Calamba Sugar Estate 6s	87½	..
Cal Northwestern 5s	..	98½
Cal Wine Assn 5s	97½	98
Cent Cal Traction 5s	40	48
Coast Val Gas & Elec 1st 6s	90	94
Con Elec Co. 5s	87½	88
Crocker Hotel Co 5½s 1924	95½	98
Davies 7s		101¾
East Bay Water Co 6s Notes	100	100½
East Bay Water Co 7½s	103¼	103¾
East Shore & Suburban 5s	..	70
Edison Electric (1922) 5s	100	100¼
Gt West Pow Gen Mtg '30 8s	..	103¾
Gt West Powe Co 8s '36	108	108¾
Gt West Pow Co 6s '49	95¾	98½
Gt West Pow 6s '25 deb	97½	..
Holland Land Co 1st 6s	..	100
Huntington Land & Imp 6s	..	100
Insurance Exchange 5½s	96½	97
L A Pac 1st Gtd	73½	76½
Los Angeles Gas 6s	101	101¾
Market St Ry Script	..	95
Metropolitan Gas 5s	90	..
Mt Whit Pow & Elec 6s	102	102½
Natoma L & M 6s	97	100
Oakland Ry Reg Notes	45	..
Oakland Transit Co 6s	80	81
Oakland Transit ctfs 6s	..	..
Oakland Transit Co 5s '31	80½	..
Oakland Transit Co ctfs 5s	80	82
Oakland Transit Cons 5s	53	54
Oakland Transit Con ctfs 5s	..	55
Oak. Traction Cons 5s	52½	56
Oak Traction Cons ctfs 5s	52½	..
Oak. Traction Co 5s	37	..
Oak. Traction ctfs 5s	36	..
Owl Drug 6s Notes	96	..
Pacific Gas 6s	102	102½
Pac L & P 1st 5s '42	95	96
Pac Tel and Tel Ref 5s	93	93¾
Palace Hotel 6s	100¾	101½
Petaluma & Santa Rosa 1st 5s	73	75¼
Rolph Nav & Coal 1st 7s	90	..
Sac Val Power 1st 6s	100	100½
Sacto Val Pow 1st ref 6s	..	101¾
San Diego G & E '36 5s	88¾	..
San Francisco Dry Dock 5s	87¼	..
S F Gas & Elec 4½s callable	91	92
S F Gas & Elec 4½s uncallable	89	90
S F & San Joaquin Val 5s	101	102
S F & O S J Key Route 1st 5s	75	80½
S F & S J Key Route ctfs 5s	80	82½
S F O & S J Key Route 2nd 5s	54	56
S F & O S J Key Route ctfs 5s	..	55
S F O & S J Key Route 3rd 5s	38	40
S F O & S J Key Route ctfs 5s	37¼	45
S F & Sacto R R 6s	98	..
San Joaquin L & P 7s	101½	104
Santa Barbara G & E 1st 5s	..	89
Santa Cruz Port Cement 6s	99	100
Sierra and S F Power Co 5s	84½	87½
Sierra & S F Pow Co 2d 6s Ser A	81	..
Sierra & S F P Co 2d 5s Ser B	58	59½
South Pac Coast 4s	96	98
South Yuba Water Co 6s	100½	101
Sou Cal Cement 8s	96	99
So Cal Edison Gen Ref 6s	100¾	101¼
So Cal Edison Gen 5s	95	..
So Cal Gas 1st 6s	98	99
Sou Cal Tel 5s	92½	..
San Joaquin L & P C 6s	99¼	100
Spring Val Water 6s Notes	101¼	101½
Stand. Elec Co 1st 5s	92½	..
Stand. Port Cement 6s	91	..
United R R of S F 4s Ctfs	..	51
Union Oil 6s	100	100½
Western, Pac 5s Rights	3.00	5.00
West Sacramento 6s	30	..
Western Pac com	21⅝	22
Yosemite Val R R 1st 5s	42	45
CEMENT STOCKS.		
Pacific Port Cement Co	80	90
Santa Cruz Port Cem Co	90	100
Standard Port Cement Co	82	..
GAS AND ELECTRIC STOCKS.		
Gas Consumers	5	10
California Oregon pfd	..	90
California Oregon com	3.00	..
Coast Cos G & E 1st pfd	83	..
Coast Cos G & E Orig pfd	25	..
Midway Gas pfd	66	67
Midway Gas com	47	..
Pac L & P Co pfd	..	..
Sou Cal Edison com	100	105
INSURANCE STOCKS.		
West Coast Life	2¾	..
Western States Life	14½	16½
BANK STOCKS.		
First Nat Bank of Oak	225	
Fugazi Bank		132½
Italian-American Bank	140	
Merchants Nat Bank	90	92½
Oakland Bank of Savings	210	225
Portuguese-American Bank	94	..
S F Savings & Loan Soc	4100	
RAILROAD STOCKS.		
Ocean Shore	..	9
Cent Cal Traction	..	..
Sacto Northern 1st pfd	..	..
Sacto Northern 2nd pfd	..	..
Sacto Northern com	21	23
Union Pacific	141¾	..
Western Pac pfd	60½	62
Western Pac com	20	..
WATER STOCKS.		
East Bay com	..	80
Western Water Co	1500	
SUGAR STOCKS.		
Calamba Sugar pfd	75	..
Calamba Sugar Co	21	31
Ewa Sugar Co	29½	32½
Honolulu Plantation	42	43
Kilauea Sugar Co	..	..
McBryde Co.	8	8½
Waialua Sugar Co	24	24½
OIL STOCKS.		
American Pet Corp pfd	..	80c
American Pet Corp com	..	8c
Boston-Pacific Oil Co	..	..
Caribou Oil Co.	1.90	2.00

	Bid.	Ask.
Claremont Oil	2½	3¼
Cons Mutual Co	60	63
Gray Ridge Oil Co	8¾	8⅞
Honolulu Con Oil Co.	7⅞	8
Illinois Crude Oil Co	7⅛	8
M J & M & M Con Oil Co	11c	13c
National Pacific Oil	6c	8c
Trojan Oil Co		5c
Union Associates	170	..
Union Associates ($25 par)	49½	50
Palmer Union Oil Co	31c	33c
Transcontinental Oil	15¼	15½
Palmer Union Oil pfd	31c	..
Ventura Oil	83½	..
Weekley Petroleum	20c	50c
MISCELLANEOUS STOCKS.		
Albers Grain & Milling Co.	80	82½
Amer Photo Players pfd & com	..	100
C L Best Tractor pfd	82½	..
Cal Wine Assn pfd	..	..
Cal Wine Assn com	124½	124¾
Central Cal Creameries	..	..
China Mail	..	20
City of Paris pfd	..	90
City of Paris com	..	130
Cypress Lawn Cemetery	2¾	..
Dollar Steamship Co	..	..
Engels Copper	1.25	1.27
Goodyear T & R Co of Cal pfd	77½	..
Gt West Elec-Chem pfd	40	..
Gt West Elec-Chem com	2.00	..
Holland Land	55	58
Hunt Bros. pfd	..	100
Hunt Bros. com	..	..
T Magnin pfd	80	90
Magnavox	1¾	..
Mascot Copper	10c	..
Matson Navigation	..	310
Moorhead Laboratories	17c	20c
National Radio	10c	12c
Natomas Land & Dredg. Co	..	..
Orpheum Circuit pfd	93	93½
Orpheum Circuit com	10	20
Owl Drug Co pfd	104	..
Owl Drug Co com	..	98
Pac Tel and Tel if issued	87½	87⅝
Paraffine Paint Co	80	85
Paraffine Paint com	73	85
Raphael Weill pfd	..	..
South S F Land Co	22	23
Sturges Tire	..	90
Studebaker	117½	..
Telephone Rights	65c	..
Virden Packing com	38½	..
West End Chem Corp	75c	76c
Western Meat Co	..	..
Western Mtg & Gty Co	..	..
Zellerbach Paper Co pfd	98	100
Zellerbach Paper Co com	85	..

UNLISTED SALES.

4000 Gt. West. Power 8s '92	108
1000 Pac Gas & El 6s	102
2200 Engels Copper	1.27½
1500 Engels Copper B-30	1.30
15 Owl Drug pfd	105
125 Transcontinental Oil	15¼
100 Cons. Mutual	61c

SAN FRANCISCO OIL AND MINING

Special Wire Service to OAKLAND TRIBUNE. Morning Prices

Tonopah.

	Bid.	Ask.		Bid.	Ask.
Belmont	..	..	North Star	10	11
Cash Boy	05	07	Rescue E.	14	15
Halifax	19	20	Tono ext	1.60	1.70
McNamara	07	08	Tono E 6s	03	04
. do Crescent	02	04	Umatilla	..	02
Midway	10	10	West End	1.00	1.05
Mon Pitts.	01	02	West E Ch.	65	67
New Cal	..	08	West Tono.	04	05

Divide District.

Aladdin	01	02	Goldf R F.	01	02
Annex	01	02	Gold Zone.	9	10
Apex	01	02	Harmill	..	10
Belcher Ex.	01	03	Hercules	..	02
Ben Hur	02	03	High Div	01	02
Ben Hur ex.	01	02	Keystone	..	02
Bevis	..	03	Knox	03	05
Brougher	02	03	Lucky Boy	01	02
Divide City.	..	02	N Div E	02	03
Divide Con	..	02	Revert	..	02
Divide E	14	15	Thompson	..	01
Divide T	76	..	Sunbeam	04	05
Dividend	02	03	Verdi	..	02
Florence Div	..	02	Victory	01	02
Giant	..	02			

Goldfield District.

Booth R	02	04	Grandma	..	02
Gt Bend	..	02	Gt Bend	..	02
Comb Frac.	01	02	Jumbo Ex.	04	06
Crackerj	01	02	Kewanas	02	03
Florence	15	20	Lone Star	04	05
Goldf Con	08	07	K Hills Flor	01	02
Goldf Dev	01	02	Silver Pick.	15	16

Comstock.

Andes	10	12	Mexican	03	04
Best & Bel.	05	08	Ophir	05	06
Caledonia	..	10	Potosi	03	05
Concordia	..	02	Savage	03	04
Chollar	..	03	S Belcher	..	07
C Virginia.	10	11	Scorpion	..	02
Gould & C.	02	04	Sierra Nev	06	07
Hale & Nor	..	10	Union	22	23
Justice	08	11	Utah W C.	01	02

Eureka.

Bullwhacker	..	50	Eur. Ham.	02	03
Eur. Holly.	70	..	Uncle Sam.	39	41
Eur. Cr.	26	..			

Simons.

Simon S	48	50	Simon Con.	07	..
Simon EMO	01	02	Simon Ster.	02	03

California.

Bunker Hill	27	32	Gruss	03	04
Cr. Eureka	1.25	1.50	Kennedy	2.80	..
Double O	02	04	Mornington	10	11

Oatmans.

Big Jim	03	07	Oatman Cmb	05	..
Cash Entry.	02	..	Oatman Utd	..	50
Gold Key.	02	..	S Francisco	..	08
Lazy Boy	01	..	Treas. Vault	25	26

	Bid.	Ask.		Bid.	Ask.
Mohawk Con	21	..	Union Amal.	06	07
Nellie	07	10	Utd West	..	05

Manhattans.

Manhat Con	02	03	Union Amal	..	02
Mustang	..	02	White Caps	06	07

Other Districts.

Arrowhead.	01	02	Mayflower	01	02
Broken Hills	..	01	S Hills Re.	01	02
Fairy R M.	12	14	Sil D N	01	02
Kingman SG	01	02	Round Mt.	16	17

OIL QUOTATIONS.

Caribou	..	1.80	MJ & M&M	12	..
Claremont.	3.20	..	N Am Oil	1.00	..
Honolulu	8.50	8.87	Palmer U.	04	05
Midway Oil	1.00	..	do pfd	31	32
Sil Hills N.	01	02	Pyramid	..	10
Illinois Cr.	07	..	do pfd	24	..
McKittrick	..	25			

MINING SALES.

2000 Midway	10	2000 Sierra N	06
5400 Midway	11	1000 Union Con	22
15000 North Star	10	1000 W Caps	07
500 Res Eula.	14	2000 Eur. Cr.	27
1000 West E	1.02½	3100 Simon S L	48
7000 Ben Hur.	03	2500 Simon S L	49
1000 Divide Ex	15	1000 Uncle Sam	40
3000 Dividend	02	300 Uncle Sam	41
500 Sil P Con	14	4000 Uncle Sam.	39
5000 Sil P Con	15	2300 Cent Eur	1.25
2000 Sil P Con.	16	1500 Gruss	01

SAN FRANCISCO STOCK MARKET

Special Wire Services to OAKLAND TRIBUNE. Morning Prices

MISCELLANEOUS BONDS.	Bid.	Ask.
American Factors 7s	100⅛	..
Associated Oil	99¼	..
Bay Cos Power 5s	98¼	99
Cal Cent G & E 5s	97½	98½
Cal Electric 5s	94	99
Cal Gas & Elec unif 5s	95¾	..
Cal Gas & Elec 5s	96½	98
Cal and H Sugar 7s	102¾	103
Calif St Cable 6s	99½	101
Cal Tel and Light 6s	..	97½
City Electric 5s	92¾	93
City Investment	90½	91½
Coast L & P 5s	80	88
East Bay Water 5½s	..	98
Edison Light and P 6s	98	98¼
First Fed Trust Co 5s	98	..
General Pet 1st 7s	103⅛	103¼
Gt West. Pow sB 7s	104	..
Gt Western Power 5s	91⅛	..
Home T and T of Spokane	90½	91
L A Electric 5s	98	..
L A Gas and Elec 5s	98⅝	..
L A Gas & Elec Corp 5s	93	93½
L A Gas & Elec Corp 7s A	..	101¾
L A Gas & Elec '31 7s	103½	..
L A Gas 7s C	..	103
L A Lighting 5s	99	99½
L A Railway 5s	68	..
L A Railway Corp 5s	78	79¼
L A Pac of Cal 5s	80	..
L A Pac R R 5s	87	90¼
Market St Ry Co 5s	..	88
Market St Ry Co 6s	93	98½
Miller & Lux	102¾	103
Natomas of Cal 5s	64	..
Nor Cal Power 5s	97	98
Nor Cal Power Con 5s	89	89½
Nor Cal Ry 5s	97	..
Nor Ry of Cal 5s	101	..
Orpheum T & R 6s	94½	96
Pac Gas & Elec 5s	90½	90⅝
Pac Gas & Elec Notes 7s	100¾	101½
Pac Gas & Elec '40 7s	106½	..
Pacific Electric Ry	82½	84
Pac Gas Imp 4s	91¼	92
Pac Tel and Tel 5s	97	..
Sacto Elec G & R 5s	98	..
S F Municipal 4½s	..	..
San J L & P 5s	93½	..
San J L & P Corp sA 6s	99¼	..
San J L & P sB 6s	..	99
San J L & P sC 6s	98	98½
S J L & P Con 5s 6s	101	..
S J & S C 4½s	54	..
Sou Cal Gas 6s	98	98½
Sierra Railway 5s	59½	61
S P Br of Cal 6s	103	103
S P R R of Cal Rfg 4s	87½	..
S P R R 20-year 4s	..	91¾
S P Conv 5s	101	..
S P C P 4s	83½	86¼
S P S F Terms	..	82
Sperry Flour	102½	102¾
Spring Valley	97¾	..
Standard Oil of Cal	105	105½
Union Oil 5s	94½	95
United Gas & Elec 5s	97⅝	..
Valley Cos Power 7s	96½	..
Western Pac R R 5s	87¼	87½
Wilson & Co Con 5s	85	..

	Bid.	Ask.
WATER STOCKS.		
East Bay Water A pfd	86⅝	..
East Bay Water B pfd	59¼	60
Spring Valley Water	67¾	68½
GAS AND ELECTRIC.		
Gt Western Power pfd	95	96
L A G & E Corp pfd	88	..
N W Electric pfd	78½	..
N W Electric com	13¼	..
Pac Gas & Elec pfd	87¼	87½
Pac Gas & Elec com	69½	70
Pac Lighting pfd	76	..
Pac Lighting com	171	..
San J L & P pfd	87	..
San J L & P com	..	29½
Western Power pfd	77½	79
Western Power com	27½	30
RAILROAD.		
Market St prior pfd	..	50
Market St pfd	32	33
Market St 2nd pfd	20	25
Market St com	..	7½
S F Sacto com	5¾	..
S F Sacto pfd	60	..
INSURANCE.		
Firemans Fund	320	328½
Home Fire and Marine	..	27½
Fire Ins and Gty	145	..
Title Insurance	150	..
Vulcan	15	16
BANKS.		
American National	114½	116½
Anglo Cal Trust	160	..
Anglo and L P Nat	165	169½
Bank of Italy	200	..
Bank of California	267	..
Cent Nat Bank of Oak	190	..
First Nat of S F	225	..
French American	123	..
Mercantile Trust	252	..
Security Bank and Trust	325	350
Union Trust	2260	..
Wells Fargo	180	185
SAVINGS BANK.		
Humboldt	137½	..
SUGAR STOCKS.		
Alameda	..	15
Hawaiian Com and Sugar	42	..
Honokaa	4	..
Hawaiian	35½	..
Hutchinson Sugar Plantation	11¾	15½
Oahu	28	..
Olaa	7⅝	..
Onomea	42	44
Paauhau	11½	12½
Pioneer Mills	23½	24
Union	28½	..
OIL STOCKS.		
Amalgamated Oil Co	100½	..
Associated Oil Co	118½	119¾
Calif Pet pfd	92½	..
Considine Martin	2.00	2.05
General Pet pfd	..	100
General Pet com	124½	..
North American Oil	1.75	1.77½
Pacific Oil	58½	58½
Pan Amer Trans com	65	..
Platt Dome	50c	60c
Standard Oil of Cal	103⅝	107
Sterling Oil of Cal	3	3½
Union Oil of Cal	176	..

	Bid.	Ask.
Union Oil Associates	173	176½
Union Oil of Del	21½	21⅝
West Coast	..	140
MISCELLANEOUS STOCKS.		
Alaska Packers Assn	141	..
American Gold Dredging	1½	6
Cal Cotton Mills pfd	90	100
Cal Cotton Mills com	45	..
California Ink	94½	..
California Packing	75⅝	..
Federal Telegraph	5⅛	..
F E Booth & Co pfd	..	78
Haiku Fruit	34	35
Hawaiian Pineapple	69½	..
Holt Mfg Co 1st pfd	90	91
Natomas of Cal pfd	6¼	..
Pacific Tel Rights	93c	1.00
Pacific Tel com	55	..
Pacific Tel pfd	90	..
Telephone Investment	26	27½
Sperry Flour pfd	..	100
Sperry Flour com	46	..

SALES.

1500 Liberty Loan 1st 4¼s	100.00
1000 Liberty Loan 2nd 4¼s	99.02
500 Liberty Loan 2nd 4¼s	99.08
1000 Liberty Loan 2nd 4¼s	99.04
2000 Liberty Loan 3rd 4¼s	99.05
2500 Liberty Loan 3rd 4¼s	99.02
3000 Liberty Loan 3rd 4¼s	99.00
500 Liberty Loan 4th 4¼s	100.01
500 Liberty Loan 4th 4¼s	100.06
19500 Liberty Loan 4th 4¼s	100.10
5000 Victory Loan 5th 4¾s	100.42
5000 American Factors 7s	100½
600 American Factors 7s	100
1000 Cal Hawaiian Sugar 7s	102¾
500 Cal Hawaiian Sugar 7s	103
5000 City Investment Co 1st Mtg 5s g	81
3000 Gen Pet Corp 1st Mtg 7s	103½
2000 L A G & E Corp 1st & R g 5s	93½
3000 Miller & Lux Inc Mtg 7s	102⅝
3000 Natomas Co of Cal Gen & R M 6s	64
4000 Nor Ry Co of Cal Cons 1st M 5s	101⅝
1000 Nor Cal Pow Con R & C M 5s	87½
1000 Pac T & T 1st M & C T 5s	97
5000 S P R R 1st Ref M 4s	87¼
5 Gt Western Power pfd	95
100 Honokaa Sugar Co	4
20 Onomea Sugar Co	43
5 Pioneer Mill Co Ltd	24
25 Amalgamated Oil Co	99
80 Amalgamated Oil Co	100
20 Amalgamated Oil Co	101
5 Associated Oil Co	110½
20 Associated Oil Co	110¼
200 Gen Petroleum Corp com	124½
400 North American Oil	1.77½
300 Pacific Oil	58
200 Pacific Oil	58⅛
9 Standard Oil of Cal	106½
30 Standard Oil of Cal	103⅝
25 Standard Oil of Cal	106⅝
70 Standard Oil of Cal	107
50 Standard Oil of Cal	107¼
5 Union Oil Associates	177
10 Union Oil Associates	176¾
70 Cal Packing Corp com	75½
100 Federal Teleg Co	6

De La Huerta, Oil Barons Talk

Doheny and Others Reveal Plans of Prospecting in Interior of Mexico.

BY ASSOCIATED PRESS. LEASED WIRE TO TRIBUNE.

NEW YORK, June 20.—The conference of five oil men whose companies have interest in Mexico and Mexican Finance Minister de La Huerta began today in the offices of the Mexican government's financial agency. Jaquin Santella, head of the Petroleum Department of the Mexican Treasury, also took part in the discussion which touch upon the oil tax situation, the proposed pooling of interests by the oil companies in prospecting in the interior of Mexico and other matters.

Representatives of both parties to the discussions announced it was unlikely that any statement regarding the progress of the negotiations would be issued until the conclusion of their conferences.

E. L. Doheny, head of Mexican Petroleum, who headed the delegation, told the Mexican officials that their company wished to act in concert, rather than individually, in leaving the coast country to prospect for oil in the inland sections of Mexico.

The American oil men explained that, since the oil bearing land along the Gulf coast has all been proven, those seeking new fields must go into virgin territory.

In order to save the expense entailed if each company built its own storage, pumping and pipe line facilities to the sea from the prospective fields, they ask to be permitted to consolidate the work.

Foreign Trade of Canada Falls Off

OTTAWA, June 20.—The foreign trade of Canada is showing a strong tendency to fall off in total volume, while the amount of the trade with Great Britain is increasing relatively at the expense of what had been carried on hitherto with the United States. These facts are brought out in the foreign trade figures for the year ended April 31, 1922.

CANNED GOODS.

PORTLAND, Me., June 20.—The acreage of sweet corn will probably exceed the average in Maine and the corn pack is expected to be large.

KANSAS CITY SO. NETS $4.62 SHARE

Property Valuation Declared Too High for Benefit of Common Stock Value.

For the year 1921 Kansas City Southern Railway reports consolidated net income of $2,224,078, after taxes and charges, equivalent after preferred dividends to $4.62 a share earned on the outstanding $29,959,900 common stock. This compares with $1,829,672, or $3.30 a share in 1920, according to information from Cyrus Pierce & Co.

There has been a gradual gain in Kansas City Southern's gross since the first of the year. At the beginning of the year the management expected the first quarter of 1922 to be a lean quarter and little improvement was anticipated until well into the second quarter. However, the first quarter has shown up better than was hoped, and is considered to reflect a general business improvement.

Taking earnings for the first quarter as a basis for estimating the year's income, the company expects to earn sufficient for the preferred dividends and have a substantial balance for the common. The company is still behind on maintainance of freight cars. There are about 400 at present out of a total of 5000 in bad order, compared with about 250 which the company considers a normal bad order. This will necessitate an increase in maintenance charges.

The property valuation of the Kansas City Southern is considered high. The book value being about $120,000 per mile as compared with from $50,000 to $60,000 for other roads in the Southwestern group. It is generally estimated that the property account to be conservative should be considered at not over $60,000,000. This would cover the entire funded debt and leave an asset value around $38 a share for the 4 per cent preferred stock. In other words the common must be considered as having little value for a long period of time. At the present rate of earnings it would take about eight years to build up a common stock equity equal to that of the preferred as at present.

COTTON.

FORT WORTH, Tex., June 20.—Texas ginners who did not open their plants last fall because of heavy expense have already b gun overhauling machinery. Manufacturers and factories handling this particular line of supplies are reporting unusually early activity.

KNIT GOODS.

NEW YORK, June 20.—Knit goods manufacturers in this section are extremely busy in response to seasonal demands for men's and women's bathing suits and for pure silk, rack bottom sweaters. Demand for lightweight mohair and wool sweaters for women is also good.

Railroad Supply Coal Near End

(By Associated Press)

WASHINGTON, June 20.—The railroads of the country on June 1 had on hand 75 days' supply of bituminous coal, according to a statement issued today by the commerce department, based on a report of the American Railway Association. On May 1, the carriers had 94 days' supply.

On June 1, the statement said, the railroads had 10,846,567 tons of bituminous coal in stocks on hand, the total daily average consumption being 284,000 tons, of which the daily average consumption from stock was 145,000 tons, compared with stocks on hand of 15,052,268 tons on May 1, when the total daily average consumption was 278,000 tons, of which the daily average consumption from stock was 160,000 tons.

During the month of May the total consumption of the railroads was 8,520,000 tons, of which 4,320,000 tons was consumed from current coal received and 4,200,000 tons consumed from stocks, as compared with a total consumption of 8,350,000 tons in April, of which 3,550,000 was consumed from current coal received and 4,800,000 tons consumed from stock.

Maxwell Business in May Shows Big

With a total May business amounting to $5,738,000, the Maxwell Chalmers organization exceeded its April volume by close to a million dollars, according to President William Robert Wilson.

The Wilson report also shows a May increase of $2,000,000 in current assets over the figure at the close of April with less than $700,000 increase in liabilities for the same period. Liabilities increase consisted mainly, it is explained, of additional materials and equipment necessitated by the expansion of production schedules.

Likewise, it is stated, the May profits, when complete reports are available, will be considerably in excess of the healthy showing of better than a half a million dollars in April.

Cash and cash securities are also said to have reached a new high figure for the year on Saturday last when they mounted to the impressive total of $9,500,000.

MELONS.

NEW YORK, June 20.—The shipments of watermelons to this city so far this year have been exceedingly hee and far exceed those for a similar period of 1921. The season started earlier than usual.

ELECTRICAL EQUIPMENT.

PITTSBURGH, June 20.—The Westinghouse Electric and Manufacturing Company has started shipment on the $7,000,000 Chilean Railway ontract. A train of thirty-two cars was required to handle the first shipment.

Bush Terminal Reports Surplus

The Bush Terminal company reports a surplus after charges of $991,697 for the year ended December 31, 1921, as compared with a surplus of $872,055 for the previous year. Gross earnings for the year amounted to $2,945,196, as against $2,731,141 for 1920, and earnings from operation of $1,929,386, as contrasted with $1,677,775.

Newfoundland Has Business Paralysis

OTTAWA, June 20.—In a report just published by the Department of Trade and Commerce, the present economic situation of Newfoundland is pictured in pessimistic terms. The world wide depression is said to take an accentuated form in Newfoundland owing to the unsound condition of the fishery industry, upon which the Dominion depends to a very great degree.

SHOES.

LYNN, Mass., June 20.—Practically all of the shoe factories in this city are in operation, but the average output is not above 25 per cent of capacity because of lack of orders.

AUCTION SALES

J. A. MUNRO & CO.
AUCTIONEERS.
1007 Clay, corner 10th; phone Oakland 530; will sell on commission. Sales every Friday.

FEIGENBERG BROS.
Wholesale Auctioneers.
522 7th Street. Phone Oakland 2065

Army and Navy Store Auction Sale

The Stock and Fixtures of D. Kronick of San Jose.

OVER $8000

of up-to-date stock consisting of 600 pair Army Shoes and a large quantity of Khaki Breeches, Wool Breeches, Government Blankets, Leggins, Leather Puttees, Canvas Cots, Tents, Knapsacks, Wool Shirts, Canteens, Leather Holsters, Leather Gloves. A big stock of Coveralls, Overalls, Corduroy Pants, Hats and Caps, Socks. A big stock of Rubber Boots, Underwear and a large quantity of Reclaimed Goods.

Sale at 522 Seventh Street,
Between Washington and Clay Sts., Oakland.

Thursday, June 22,
10:30 A. M.
Open for Inspection Now.
All will be sold; no reserve; no limit.
ERNEST FEIGENBERG, Auctioneer.

Announce

De Luxe Furniture and Rug Auction This Thursday
11:00 A. M.
487 Twentieth St.
Between Broadway and Telegraph
See Tomorrow's Papers for Detailed Description.
W. H. EDWARDS & SONS, Auctioneers.

Booth Company Increases Capital

MARTINEZ, June 20.—The F. E. Booth Company, which operates a cannery at Pittsburg, today filed notice of increase of its number of directors from five to seven. The company has increased its capitalization from $500,000 to $3,000,000.

MACHINERY.

SPRINGFIELD, Mass., June 20.—The Hendee Manufacturing Company, make the dian motorcyc turned out 1000 machines in May, the sale number as in April. This represents an increase of over 100 per cent from previous months. For the first week in June, orders were received at the rate of 2000 a month.

Invest Your Income July 1st

Twice each year a large sum of money passes from the hands of institutions and corporations to individual investors.

On January 1st and July 1st Interest is paid on Savings Bank Deposits, many Dividends are distributed, many Bond Coupons are payable and certain Bond Issues mature.

It is important that such funds, when received by the individual, be reinvested immediately. A delay of even two weeks is sufficient to reduce what would have been a 7% per annum investment on July 1st to one yielding 6.8% for the fiscal year.

Bonds are selling at the lowest prices in many years. Before January 1, 1922, the next semi-annual disbursement date, money rates may have declined and the present abnormal return on Prime Investments may have become a thing of the past.

You, the Individual Investor, should grasp this opportunity to obtain the maximum return on your money by investing your Income now.

Write, call or telephone Garfield 2211 for a selected list of prime investments

BOND & GOODWIN & TUCKER
INCORPORATED
AMERICAN NATIONAL BANK BUILDING
SAN FRANCISCO
LOS ANGELES SEATTLE PORTLAND

A YEAR has passed since this advertisement appeared—a year in which those of our clients who followed its advice have been receiving a higher return on their investments of last July than is possible today. But today it is just as essential to invest income promptly as it was a year ago—Delay is just as detrimental to the rate of annual return as it was then. We therefore recommend that you anticipate the investment of your July 1st funds by placing your orders now, for delivery when you have the funds in hand.

Place your name and address in the space below or telephone to Garfield 2211, and we shall be pleased to send you a selected list of prime investment bonds

Name__________ Address__________

BOND & GOODWIN & TUCKER
INCORPORATED
AMERICAN NATIONAL BANK BUILDING
SAN FRANCISCO
LOS ANGELES SEATTLE PORTLAND

NOTED BANJOIST SCHEDULED FOR RADIO PROGRAM

Sam Fiorella, Italian School Boy, Also Will Sing for KZM Tonight.

Ray Coleman, the celebrated international banjo player, who has been heard on practically all the important vaudeville circuits in the East and Middle West, and who is winning so much applause from the audience of the Oakland T. & D. theater this week, will help contribute this evening to the program from KZM, The TRIBUNE'S radio broadcasting station.

In addition to Coleman, the 16-year-old Italian schoolboy, Sam Fiorella, who has been attracting so much attention in musical circles and from the leading clubs of the bay before whom he has appeared, will also contribute a portion of the program. Fiorella will be accompanied by his instructor, Miss Grace Harris.

GIVES BANJO SELECTIONS.

Coleman will entertain with banjo selections. He has played before many celebrities and has made many tours. Besides being the world's greatest banjoist, he is accredited with knowing just what the American audiences want in the form of music. The score which he has arranged to play will more than delight those who hear him. His first number will be a selection called "Bamboo Isle," which was composed by Coleman himself. Another selection is called "Kewpie Doll," a new ragtime number. This has never been played publicly in Oakland. Those who are fortunate enough to possess receiving sets will enjoy a rare treat.

Fiorella will sing a number of high-class selections from Italian operas and a number from American operas, as well as popular selections. Fiorella is a member of the Technical High school quartet, and it was through his singing with the quartet some time ago that he was singled out to appear before the Rotary Club and other organizations.

TODAY'S PROGRAM.

The program from KZM this afternoon, when The TRIBUNE'S station broadcast for KZY, Rockridge, which is off the air while the station is being moved to San Francisco, was furnished by the Fiest trio of San Francisco, assisted by Miss Margaret McElroy, soloist and accompanist. Radio fans were delighted with an hour of jazz. All the artists of the Fiest trio are prominent in musical circles, as well as Miss McElroy, whose name is familiar to the radio audience. The Fiest trio has appeared on a number of theatrical circuits and is rated as A1 in the musical world.

The feature of this afternoon's entertainment was the introduction of a new song hit by Miss McElroy, "Why Should I Cry Over You?" Other numbers were "Swanee River Moon," "Stumbling," "Three o'Clock in the Morning," "Georgia" and "Stealing."

The Fiest trio will play for KZM again at an early date.

Premier Banjoist

RAY COLEMAN, celebrated international banjo artist, now appearing at the T. & D. theater, who will again please The TRIBUNE'S radio audience tonight.

Miss Harrison Will Sing and Recite by Radio

The entertainment to be broadcast tomorrow afternoon between 3:30 and 4:30 from KZM, broadcasting in place of KZY, the Rockridge station, will be furnished by Miss Rosalie Harrison, well known to The TRIBUNE'S radio audience. She will sing several choice selections and will recite some stories in rhyme, composed by herself. Some of her selections will be "My Ainfolk," a Scotch song; "I Love You Truly," "Goodbye Sweet Day," "Can't You Hear Me Calling Carolyne," and "The Rosary."

Metcalf to Explain Types of Speakers

The Radio Technical Association will meet Thursday evening at 8 o'clock in its clubrooms in Odd Fellows' hall, Grove and Nineteenth streets. Herbert E. Metcalf, radio engineer, will be the principal speaker. He will discuss various makes of loud speakers. The talk is one of a series arranged by the association, to which the public is invited. The talk will be free from technical terms.

TEN YEARS FOR BANDIT.

LOS ANGELES, June 20.—Tom Sharkey, who has passed more than twenty-five years serving sentences in various American penitentiaries, yesterday was sentenced by Judge B. F. Bledsoe, of the United States district court, to serve ten years in the federal prison at Leavenworth, Kan., for breaking into and robbing the postoffice at San Jacinto, Cal., December 28, 1916.

MAKES HOME DRINKS BETTER—Horsford's Acid Phosphate makes fruit juices, or plain water, more cooling, invigorating.—Advertisement.

Here's Program For Broadcasting This Evening

FOLLOWING is the radio broadcasting schedule for this evening, beginning at 5:30 o'clock:

5:30 to 6:00—Sacramento Bee, press and concert. (KVQ).
5:30 to 6:45—Examiner, weather report, press and concert. (KUO)
6:30 to 7:00—Modesto Herald, press. (KXD).
6:45 to 7:00—The Oakland TRIBUNE-Western Radio Institute, broadcasting on Rockridge's time (KZY) while that station is being moved to San Francisco. (KZM).
7:00 to 7:15—Fairmont hotel, financial and weather reports. (KDN).
7:15 to 7:30—The Oakland TRIBUNE-Western Radio Institute, Hotel Oakland station, complete general news summary of the day, sports. (KZM).
7:30 to 8:15—The Oakland TRIBUNE, special entertainment by Ray Coleman, premier banjo artist of America, and others. (KZM).
8:15 to 9:00—Radio Shop, Sunnyvale, concert. (KJJ).

TOMORROW'S PROGRAM

9:00 to 10:00—Hale Brothers, San Francisco, concert. (KPO).
10:00 to 11:00—Emporium, San Francisco, concert. (KSL).
11:00 to 12:00—Hale Brothers, concert. (KPO).
12:00 to 1:00—Warner Bros., concert. (KLS).
1:00 to 2:00—Fairmont Hotel, concert. (KDN).
1:00 to 1:30—Herrold Laboratories, San Jose, concert. KQW).
2:00 to 3:00—Emporium, concert. (KSL).
3:00 to 3:30—Examiner, concert. (KUO).
3:30 to 4:30—The Oakland TRIBUNE, concert. (KZM).
4:00 to 5:00—Portable Wireless Telephone Co., Stockton, concert. (KWG).
4:30 to 5:30—Fairmont Hotel, concert. (KDN).
5:00 to 5:30—Gould, Stockton, concert. (KJQ).

Underwriters Issue New Radio Rules

Copies of the pamphlets containing the new regulations controlling installation of radio equipment, drawn up by the Board of Fire Underwriters of the Pacific, may be had at the offices of the Board of Underwriters at 914 Merchants' Exchange building, San Francisco, or at the leading radio supply houses. The pamphlets were printed yesterday and are being distributed upon request.

Installation of antenna and ground wires, and ground switches, are the principal things dealt with. The rules are dated May 1 and supersede rule 86 of the 1920 national electric code.

Modulation Method Test Is Scheduled

A new system of modulation will be tested tomorrow evening between 9 and 9:45 o'clock by the Herrold Laboratories of San Jose, it was announced today. Radio fans up and down the coast are requested to listen in and advise the Herrold Laboratories of the results.

Each selection will be broadcast twice, first by the old method and then under the new. The new system lies in speech amplifiers, which are said to transmit the music gradually through the tubes without forcing the tone until it is ready to go into the oscillation tube. It was invented by Dr. Charles B. Herrold, collaborating with Ray Newby.

Fifteen Minutes of Radio Daily

by Edward M. Davis

(Copyright by Edward N. Davis.)
LESSON NO. 85.

Methods of Coupling Circuits.

(All Rights Reserved by United Feature Syndicate. Reproduction Prohibited.)

There are numerous ways in which the antenna circuit may be coupled to the detector circuit in radio receiving systems, each way having advantages peculiar to itself and desirable for a certain purpose.

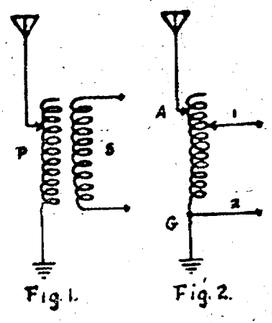

Fig. 1. Fig. 2.

In figure 1 is shown the popular form of loose coupler circuit which employs "magnetic" coupling in the form of inductive coupling where coil "P" is the primary winding and coil "S" is the secondary winding. The coupling between the two coils is readily adjusted by varying the position of the secondary coil with respect to the primary coil, either by rotating it so as to cause the magnetic fields of the two coils to oppose each other or by sliding the secondary out of the field of the primary. It will be noted that inductive coupling requires the use of two separate windings for the two circuits.

In figure 2, a form of magnetic coupling known as "conductive" coupling is shown. This type of coupling is employed in most two or three slide tuning coil circuits. It will be observed that only one winding is required for conductive coupling, the portion of the turns from "X" to "G" constituting the primary circuit, while the turns from "1" to "2" are included in the detector circuit. As illustrated in the diagram of figure "2," the coupling would be fairly tight and fixed, but if terminal "2" of the detector circuit were connected to a third slider making a three slide tuner of the arrangement, the coupling between the antenna and detector circuits would then be variable and the selectivity of the system would approach that obtainable with the usual form of loose coupler.

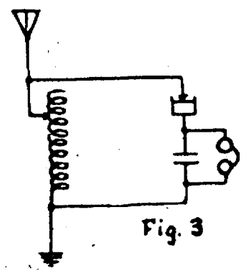

Fig. 3

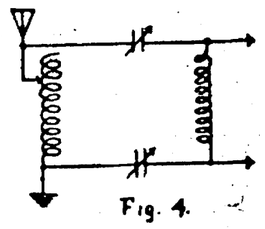

Fig. 4.

Figure 3 represents the very popular circuit receiver, which as the name implies, consists of a single circuit and therefore has no coupling system. It is really the equivalent of the usual form of secondary and detector circuit found on most loose couplers. The capacity of the antenna and ground forming the condenser which is in shunt to the coil. The single circuit receiver is, of course, the simplest to operate and in localities where there are few transmitting stations leaves little to be desired in the form of selective receiving equipment. When the interference is strong it is necessary to resort to a two-circuit system with variable coupling features.

Figure 4 shows diagramatically an entirely different form of coupling from any so far discussed and a type which is seldom met with in amateur sets, but is still quite common in commercial equipment. The coupling between the antenna circuit and the detector circuit is achieved by means of condensers, usually variable in form, which gives to this method the name of capacity coupling or electrastatic coupling. This form of coupling is also employed in certain types of regenerative receivers where the feed back os obtained with condensers instead of with coils.

The loose coupler or other device employing inductive coupling probably represents the most flexible arrangement of receiving circuits, permitting easy adjustment of the two circuits individually by means of switches or sliders and mutually by means of the coupling between the circuits.

Hugonium—An alloy used to mount radio crystals. Its melting point is slightly above boiling water. Composed of lead, tin, mercury and cadmium.

RADIO CLUB WILL CHOOSE OFFICERS JULY 8, AT T.-D.

Laws By Which Body Will Be Governed Will Be Drafted.

The meeting of The TRIBUNE Radio club for the purpose of electing officers and for the adoption of a set of by-laws by which the club will be governed has been set for 10 o'clock on Saturday, July 8, at the T. & D. Theater.

The club will at that time be officially turned over to the membership, and from then on will be an independent club governed as any other club is governed, by a set of officers, executive committeemen and committees appointed by the president. Preliminary nominations for president, vice-president and secretary are in order. Nominations should be made by letter addressed to the radio editor of The TRIBUNE. This form of preliminary procedure is being taken in order that the membership of 3000 may have an opportunity to study the officer material available. It will be necessary, however, to re-nominate from the floor of the meeting.

In order to ascertain the number of members who will attend the meeting, a blank is printed on this page, which may be filled out by the member who plans to attend the meeting and mailed to the radio editor of The TRIBUNE.

Every member who can possibly attend this meeting is requested to do so, in order that the selection of a set of officers may be made by a majority of the membership of the club. There will be several features of the meeting that you can not afford to miss.

Radio Editor TRIBUNE: I will attend the meeting of The TRIBUNE Radio Club on July 8 for the purpose of electing officers and adopting a set of by-laws.

Name .....

Membership Number .....

KRYPTOKS

Are 1 people who require distance and reading in one pair. We grind them without cement, seams or bumps. See us about your eyes.

CHAS. H. WOOD
CORRECTLY FITTED
416 FOURTEENTH STREET OAKLAND
Sign of The Winking Eye

ATTENTION! RADIO DEALERS
In Stock for Immediate Delivery
Crystal Sets Complete with Phones
$15.00 $18.00 $25.00
Sockets, Switches, Rheostats, Phone Jacks, Phone Plugs, Insulators, Detectors, Coils, Galena, Sliders, Panels, Variometers, Variable Condensers, Vario Couplers, Transformers, Binding Posts, Contact Points, Knobs and Dials, Enameled Wire No. 14 Copper Wire, Head Phones, Tuning Coils, Etc.
WE SELL TO DEALERS ONLY
B. Lichtig & Son, Inc.
Wholesale Distributors
582 SIXTH STREET
Phone Oak. 5937 Oakland Cal.

Any Body Can Dress
WELL ON CREDIT
$1.00 a week and up
ready made or made to order suits, overcoats, and gent's furnishings.
PEERLESS
Now at 1111 Broadway Bet. 11th & 12th sts. Oakland
Formerly 537 12th st.

BREUNER'S — OAKLAND — BREUNER'S

Dinnerware—
of course you prefer "Open Stock" Patterns

They're much more convenient! You may start with a small set and fill in as occasion demands. You can always replace broken pieces, choosing just one article at a time if you please. Your dinnerware pattern is always modern—ever new.

Exclusive Breuner Patterns

Breuner Semi-Porcelain is as charming as it is serviceable; the housewife may well be proud of these attractive dinnerware patterns. Buy them on our easy terms!
10% down and 10% monthly

White and Gold
A Breuner dinnerware design in great demand. It's so attractive and very moderately priced. Mayflower shape, showing gold on white. 40-piece set $9.85
10% down and 10% monthly

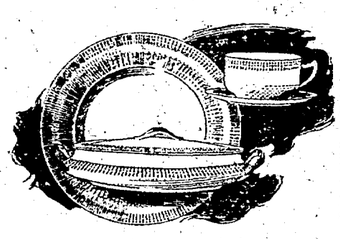

Black and Gold
Good, reliable Homer Laughlin semi-porcelain in an unusual black and gold design which has proven very popular. 40-piece set..... $17.25

Calico Band
A particularly pleasing dinnerware design on Homer Laughlin ware. It will hold a worthy place in any household. 40-piece set $17.25

Blue Savoy
A rich, distinctive pattern in blue and gold. And you may choose the set to please yourself. On Knowles, Taylor and Knowles ware. 40-piece set ... $19.45
10% down and 10% monthly

Best select our Dinnerware now on Our Easy Terms
and then while paying for it you will be using and enjoying it.

Breuner's
Clay at Fifteenth

Money-Back Smith
Cor. Washington and 8th Streets
A Big Outing or Vacation
SPECIAL!
"JACK RABBIT" BRAND
KHAKI NEGLIGEE SHIRTS

FULL CUT WELL MADE
SIZES 14 TO 18
SPECIAL AT $1.05

EXTRA S. & H. STAMPS
TOMORROW — WEDNESDAY
WITH ALL PURCHASES IF ACCOMPANIED BY THIS
COUPON
GOOD ONLY ON WEDNESDAY, JUNE 21, 1922.
10 EXTRA STAMPS WITH PURCHASE OF $1.00 Or Over
25 EXTRA STAMPS WITH PURCHASE OF $2.50 Or Over
50 EXTRA STAMPS WITH PURCHASE OF $5.00 Or Over
100 EXTRA STAMPS WITH PURCHASE OF $10.00 Or Over
150 EXTRA STAMPS WITH PURCHASE OF $15.00 Or Over
EXTRA STAMPS ONLY WITH COUPON
Money-Back Smith
Cor. Washington and 8th Streets
S. & H. STAMPS WITH ALL PURCHASES

Listen-in on KZM Tonight

Wireless Courses
Private Classes
Western Radio Institute
Room 740, Hotel Oakland
Phone Lakeside 100

15 years in Oakland
Dentistry you can afford—painless and guaranteed.
22k Gold Crown $4.00
Plates $7.00
Fillings $1.00
Extractions $1.00
I do your work personally—No hired operators
DR. D. COHN, Master Dentist
1027 Broadway. Oakland. 7217
Open 9 to 8 p. m. Sunday 10 to 12

In Oakland It's the Royal for Shoes
Attention Hikers!
GENUINE
NAPA-TAN BOOTS

$4.85 Pair
QUANTITY IS LIMITED. FIRST COME, FIRST SERVED.
For Tomorrow (Wednesday)
We place on sale women's and growing girls' genuine Napa-Tan 12-inch high cut lace boots, slightly off color.
$4.85 *Pair made to sell for $9.00*
S. & H. GREEN STAMPS GIVEN WITH EVERY PURCHASE
Royal Shoe Co.
Oakland, Thirteenth and Washington
San Francisco, Fresno and Portland

Sherman, Clay & Co.

Tiny!
This Strohber Diminutive piano is a *complete, practical* instrument, yet it is only 43 inches high. Ideal for your summer home. The price, $350. As a player piano, $550. Terms on either.
Ideal also to delight the heart of a little girl. Picture it in her own room!
Sherman, Clay & Co.
Fourteenth and Clay Streets, Oakland
Kearny and Sutter Sts., San Francisco
Sacramento Stockton Fresno San Jose

BREUNER'S—OAKLAND—BREUNER'S

THE INSTRUMENT OF QUALITY
Sonora
CLEAR AS A BELL
Portable
$50

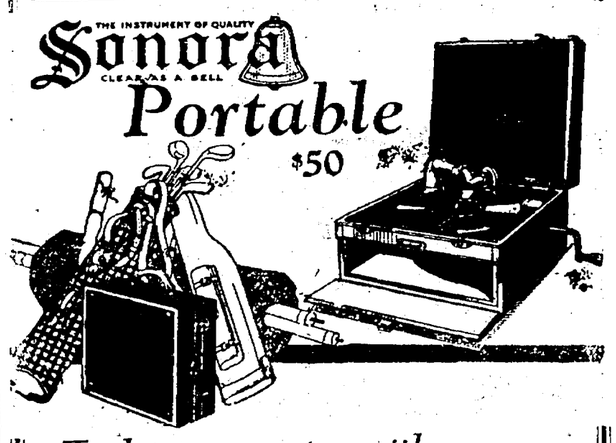

Taking music with you---
is a very easy and delightful thing to do if you are the possessor of a
Portable Phonograph
and a few of the latest records. And there's no reason why you shouldn't own a "Portable," especially when you can get either a "Victrola" or "Sonora" on
Breuner's Easy Terms
In compact cases, these Portable Phonographs may be placed in the car, or carried with the hand luggage

Sonora Portable
Contained in a case of finest calfskin, with well made spring locks and leather handle. All the Sonora quality, but weighs only 16 pounds, and in addition has carrying capacity of 16 to 18 records—10 or 12-inch size. $50

And the Victrolas! $50
Another sterling portable phonograph of national reputation.

Have you these Records?
They're the three latest, perhaps, and for "jazz" records have no equal. Come in and hear them played.
KITTEN ON THE KEYS—Victor .. 75c
YOU WON'T BE SORRY—Victor . 75c
STUMBLING—Victor 75c
Easy Terms if You Desire

Breuner's
Clay at Fifteenth